The Weather
Oakland and Vicinity—Cloudy or foggy tonight and early Sunday morning; fair during the day Sunday; moderate westerly winds.

Oakland Tribune

Exclusive Associated Press Service — United Press International News Service

HOME Edition

VOLUME CI—THREE CENTS—SUNDAY—TEN CENTS. OAKLAND, CALIFORNIA, SATURDAY EVENING, AUGUST 2, 1924 Copyright, 1924, by TR. BUNE Publishing Co. 22 PAGES B NO. 33

HUNT STARTS FOR FOREST INCENDIARIES

Plumas County, Aroused by Series of Woods Blazes, Stirs Officials to Action; Lynching Now Feared

"Not Accidents," Says Supervisor; Firebugs Caught Year Ago Boasted Acid Bomb Is Not Traceable

SPECIAL BY WIRE TO THE TRIBUNE

QUINCY, Aug. 2.—As a result of several spontaneous fires in the Plumas fire zone yesterday and the day before, Quincy officials have started an investigation into operations of a purported band of traveling pyromaniacs.

Citizens of Quincy, aroused by a sudden fire which broke out within a mile of Quincy Thursday and burned a hundred acres of timber and the postmaster's house, admit that they are now searching for remnants of a band which was caught last year after trying to burn portions of the Plumas forest.

Nine men were arrested last year. One of them turned state's evidence and the rest were fined $150 each. The testimony showed that they boasted that they could lay an acid bomb in the recesses of some forest, and be in Reno or San Francisco by the time the bombs ignited the trees.

In confirmation of the theory of arson, the lookout at Crystal Lake noted five fires break out on one day in five directions. The big fire at Nelson Point, on the La Porte road, burned countless acres, closed the road and impeded all traffic.

"There are too many fires to be accidents," say Plumas officials. "Persons who would set fire to forests in this, the driest season of all, would be hard to protect from lynching."

David Rogers, supervisor of the Plumas forest, admits that the forest service has its hands more than full.

"This is beyond anything I've ever seen," says Rogers. "I'm not ready to make any official statements about arson fires, but the present situation certainly looks queer."

The Oakland camp, full of smoke for two days, is now returning to normalcy. As the camp is protected by Quincy Meadows, the Western Pacific fill and Spanish Creek, it is admitted to be practically immune from any fire from almost any direction.

BY UNITED PRESS LEASED WIRE TO TRIBUNE

SAN FRANCISCO, Aug. 2.—California's forest fire fight took a warlike turn today

Additional reserves of fighters moved to the fire lines, new detachments of regular army troops were prepared for patrol duty, regular airplane reconnaisances were planned and full cooperation of the American Red Cross was offered.

The Bautiste Canyon fire in Cleveland National Forest was reported by airplane observers to be burning beyond control on a wide front near Thomas mountain, near the Hemet watershed.

The fire situation in Klamath National Forest continues serious, particularly in the Goose Nest country.

The Forest Hill divide fire area continues to spread northeast of Floriston, along the north side of the middle fork of the American River and in the vicinity of Alleghany.

Two detachments of troops, nine men each, mounted on motorcycles, were sent to the San Bernardino area in Southern California today.

Airplanes from Rockwell Field, San Diego, will be used in Southern California in cooperation with federal and state forest authorities.

The Pacific division of the American Red Cross, through William A. Hunt, district manager, has offered to send trained men provided with first aid equipment and other necessaries to aid fire fighters wherever needed.

BY ASSOCIATED PRESS LEASED WIRE TO TRIBUNE

SANTA CRUZ, Aug. 2.—A forest fire about eighteen miles from here, had spread from Little Creek to Bottom Gulch and was burning on a half mile front late last night. Reports said the fire had destroyed two ranch homes and was heading toward other buildings in the vicinity. The flames were said to be fanned by a strong breeze.

Belcourt to Be U. S. Envoy From Canada

BY INTERNATIONAL NEWS LEASED WIRE TO TRIBUNE

LONDON, Aug. 2.—According to information received in government circles today, Senator Belcourt has accepted the post of Canadian minister to America.

The Trail Blazer

LIEUTENANT ERIK NELSON, American world flier, who continued flight for Iceland after being separated from companions when they returned to Kirkwall on account of fog.

BRITISH WORLD FLIER IN ACCIDENT

Bad Luck Pursues Globe Circler MacLaren, Who Reaches Bering Island.

BY ASSOCIATED PRESS LEASED WIRE TO TRIBUNE

ABOARD U. S. COAST GUARD CUTTER, ALGONQUIN, BETWEEN ATKA AND ATTU ISLANDS, Aug. 2.—Major Stuart A. MacLaren, flying around the world met with an accident at Nikolski, Komandorski Islands, today, but no one was hurt, said a wireless message from the Canadian fisheries trawler Thiepval.

Major MacLaren flew to West Kamchatka from Petropavlovsk, Kamchatka, Siberia, Thursday, American time, said a message received from the Thiepval shortly before the one telling of the accident.

A flight was made from West Kamchatka to Nikolski today. Nikolski is on Bering Island.

The second message said that the Thiepval, which yesterday was off Cape Kronatzki, Kamchatka, about 500 miles from Nikolski, was proceeding full speed for that point.

Tokyo Gets British Gun Raising Protest

BY ASSOCIATED PRESS LEASED WIRE TO TRIBUNE

TOKYO, Aug. 2.—The Japanese government has received a communication from Great Britain stating that England considers the raising of the elevations of guns on warships contrary to the terms of the Washington treaty. The communication is said to be similar to the one recently received by the Washington government.

The question will be referred to the government's naval experts before a reply is sent.

High naval officials asked their opinion on the subject, replied that the elevation of guns was a military secret and not a subject for public discussion.

The general attitude of naval officers is, however, that the raising of the elevations of guns would not be a violation of the Washington treaty.

Bulgaria Mobilizes Volunteer Troops

BY INTERNATIONAL NEWS LEASED WIRE TO TRIBUNE.

ATHENS, Aug. 2.—A report that Bulgaria is calling 4000 volunteers to the colors lead to fears here today that the Bulgarian government is mobilizing.

Bulgarian officials at Sofia claimed that the troops were being massed to combat communism.

Bulgarian comitadjis (irregulars) have been causing the Greeks much trouble, making raids over the frontier into Greek Macedonia.

Chinese White Slaver Gets Two Years Term

SAN FRANCISCO, Aug. 2.—Jimmy Wong, young Chinese, was sentenced to two years in the Federal penitentiary and fined $2500 in the Federal court for violating the Mann White Slave act. He is alleged to have brought to this city from Seattle, 18-year-old Chin Sit Jung, and sold her into slavery in Chinatown.

U. S. AIRMAN FLIES ALONE TO ICELAND

Lieutenant Erik Nelson Separated From Companions in Fog, Battles Way to Hornafjord on Schedule

Smith and Wade Become Confused, Turn Back to Kirkwall for Another Start in First Long Atlantic Lap

BY UNITED PRESS LEASED WIRE TO TRIBUNE

ABOARD U. S. CRUISER RICHMONR, HOUTON BAY, ORKNEY ISLANDS, Aug. 2.—The American round the world flight reached the coast of Iceland this evening.

Lieut. Eric Nelson, in the air cruiser New Orleans, after boring through a dense fog bank 25 miles out of Houghton Bay, swooped over the Faroe Islands and at 4 p. m. Greenwich mean time, was sighted by the cruiser Raleigh 25 miles off the little Iceland village of Tornafjord.

Nelson and his mechanic left their comrades in the flight, Lieuts. Lowell Smith and Leigh Wade, behind when the three planes were caught in a dense fog off the Orkneys.

Smith and Wade lost the New Orleans in the fog and decided to return to Houton Bay while Nelson, diving under the banked mists which came down out of the Arctic ocean, won his way through to open weather and continued straight on to Hornafjord, his destination

The flier left Houton Bay at 3:30 a. m., Orkney Island time The distance in an air line to Hornafjord is about 550 miles.

Hornafjord, with a population of less than four score farmers and a fisherman, had been awaiting the aviator all day and cheered the New Orleans, Nelson's big plane, as it swooped into the harbor.

Meantime Lieutenants Leigh Wade and Lowell Smith, commander of the flight awaited in Houghton Bay.

They took off with Nelson this morning but were forced to return by a thick fog. Nelson flew under the fog bank and continued alone to Iceland.

BY ASSOCIATED PRESS LEASED WIRE TO TRIBUNE

BOSTON, Mass., Aug. 2.—The route of the world-girdling army fliers across the United States was announced here today by Lieutenant H. J. Brown, Jr., chairman of the World Flight committee. The stops after the fliers leave here, will be: Mitchel Field, L. I., Washington, D. C., Dayton, Ohio, Chicago, Omaha, North Platte, Neb., Cheyenne, Salt Lake City, Sacramento, Eugene, Ore., Seattle.

BY UNITED PRESS LEASED WIRE TO TRIBUNE

CONSTANTINOPLE, Aug. 2.—Major Petro Zanni, Argentine aviator, attempting an eastward flight around the world, took off from Bunder Abbas today and arrived safely at Karachi at 1:45 p m.

Germans Fear Red Outbreak Sunday

BY UNITED PRESS LEASED WIRE TO TRIBUNE

BERLIN, Aug. 2.—Fears of a red outbreak Sunday are causing anxiety to the German authorities. The minister of the interior has forbidden a communist demonstration planned to be held in Hamburg, and the Thuringen government likewise has banned a proposed gathering.

Reports from the Ruhr indicate that it is feared the red storm troops will cause trouble in that locality.

Children Hidden, Mother Declares

SAN FRANCISCO, Aug. 2.—Seeking the recovery of her two little children, which she claims have been hidden by their grandmother, Mrs. Aurora Munoz asked for a write of habeas corpus from Judge Roche today.

She says, following domestic difficulties, her husband took her children from her and that they are in San Jose with their paternal grandmother, Mrs. Guadalupe Yberra.

Ratifications on Mandate Exchanged

BY INTERNATIONAL NEWS LEASED WIRE TO TRIBUNE.

WASHINGTON, Aug. 2.—Formal exchange of ratification by the United States and France on the treaty between the two countries concerning the Syrian mandate has been made in Persia, according to word received by the state department today from Ambassador Myron T. Herrick. The treaty was signed and ratified by the American Congress some time ago.

DEFENSE DAY SPURNED IN WISCONSIN

Governor John J. Blaine in Order Issued Militia Commander, Declares Test of Mobilization Inadvisable

Assurance of Co-operation in Demonstration by Government on Sept. 12 Given by Score Patriotic Bodies

BY ASSOCIATED PRESS LEASED WIRE TO TRIBUNE

ATLANTIC CITY, N. J., Aug. 2.—National Defense Day, September 12, was today unexpectedly placed on the program of the program of the executive council of the American Federation of Labor in annual session here.

It was announced that late today, a resolution would be introduced which would place organized labor for or against the observance of National Defense day.

BY UNITED PRESS LEASED WIRE TO TRIBUNE

MADISON, Wis., Aug. 2.—Wisconsin's National Guard will not take part in national defense day, September 12, it was announced here today.

In an order issued by direction of Governor John J. Blaine, Adjutant General Ralph Immell today declared "the governor feels that a test of mobilization is inadvisable," and that the Wisconsin National Guard will "take part only on the call of the President of the United States issued in a national emergency."

Blaine's statement contends the defense test inadvisable because it would "stimulate a national military movement" and it would be more worth while "for America to hold a demonstration that would lead to universal peace." He also objected to the plan on the ground it would create an unwanted impression in foreign countries.

Governor Blaine further attacked the mobilization scheme on the ground of inconvenience advanced by Governor Charles W. Bryan, Nebraska, Democratic vice-presidential candidate, in his statement. The Wisconsin chief executive is a close friend and political ally of Senator Robert M. La Follette.

BY ASSOCIATED PRESS LEASED WIRE TO TRIBUNE

WASHINGTON, Aug. 2.—Assurance that co-operation with the government in holding a "defense test" on September 12, was given by more than a score of patriotic and other societies, is asserted to the war department in a letter from Mrs. Anthony Wayne Cook, president general of the Daughters of the American Revolution, on the basis of a personal canvass of the organizations. The latter was made public today by the department.

Declaring replies she had received on the subject had been "most enthusiastic," Mrs. Cook said the societies did not "propose to confine their assistance to mere lip service," but to co-operate in every way, both locally and nationally, to make the defense demonstration a success. Most of them, the letter said, already have taken steps in that direction.

Twenty-six societies were listed as having pledged co-operation, as follows:

The Daughters of the American Revolution; the Sons of the American Revolution; Sons of the Revolution; the Daughters of 1812; the United Daughters of the Confederacy; the United Spanish War Veterans; the Naval and Military Order of the Spanish American War; Veterans of Foreign Wars of the United States; the American Legion; the Disabled American Veterans of the World War; the Military Order of the World War; Women's Overseas Service League; the Women's Auxiliary of the American Legion; the National Guard Association; the Reserve Officers' Association of the United States; the Association of the Army of the United States; the Military Training Camps Association; the National League of Women's Societies; the Women's Constitutional League; the League of American Penwomen; Sentinels of the Republic; the National Security League; National Association for Constitutional Government; the National Civic Federation; Camp Fire Girls.

Death in Quarrel Brings 10-Year Term

SAN FRANCISCO, Aug. 2.—George Zeigler, convicted of manslaughter for the killing of Percy Lattin on October 26, 1923, was sentenced today to from one to ten years in San Quentin by Superior Judge Roche. The two men quarrelled in a bootlegging establishment and the tragedy followed.

Doctors Charge Veteran's Death To Operation to End Crime Life

Wrobleski, Who Died on Way Home, to Have Full Military Funeral.

BY ASSOCIATED PRESS LEASED WIRE TO TRIBUNE

KINGMAN, Ariz., Aug. 2.—Antone W. Wrobleski will be buried in Kingman with full military honors due to a war hero whose mind and body had been racked with shock and injury in the fighting overseas.

Wrobleski died on a train here Thursday night, while returning to his home in Detroit. Physicians who examined his body declared death was caused by "delayed effects" of an operation performed on his brain to relieve a mental condition alleged to have been responsible for a criminal life he followed at Oakland.

He recently had been released from the California state hospital where he had been committed after being adjudged insane, according to authorities.

Upon order of a court, the operation was performed it was announced here, and resulted in the release of Wrobleskie as a sane man. A charge pending against him in court was dismissed.

The dead man's mother, Anna Wrobleski, who lives in Detroit, advised authorities here today that interment should be made in Kingman. The American Legion will conduct the last services. One hundred dollars was donated today by the Veterans' Bureau at Phoenix, Ariz., to pay for his funeral.

PALO ALTO BOY'S DEATH IS PROBED

Bruises Discovered on Missing Youth's Body Found Near Tacoma.

BY ASSOCIATED PRESS LEASED WIRE TO TRIBUNE

TACOMA, Wash., Aug. 2.—Mystery in the death of R. Stewart Smith, 19-year-old son of Dr. J. Ross Smith of Palo Alto, whose body was found in a lonely spot near Tacoma yesterday, was revealed on further examination of the body by Coroner Stewart, which showed abrasions and cuts about the abdomen and blood-soaked clothing.

The injuries are such as might have resulted had the body been struck by a speeding automobile, the theory being if such happened the driver became frightened and made away with the body.

An autopsy will be performed. The suicide theory was advanced because of notes found in the rooms of the youth in Seattle.

L. A. Protests Iowa Release of Actor

BY ASSOCIATED PRESS LEASED WIRE TO TRIBUNE

LOS ANGELES, Aug. 2.—Release by Iowa authorities of Charles Westcott, motion picture cowboy, indicted here on statutory charges, is described as the "most flagrant abuse of the spirit of comity between states that has come to my attention," in a letter writter by District Attorney Keyes to Governor Friend W. Richardson yesterday asking the latter's aid in again apprehending Westcott.

According to Keyes Westcott was released while a Los Angeles deputy sheriff was on the way to Iowa to return him to this city for trial.

Woolwine Improves; Taken to Hospital

BY UNITED PRESS LEASED WIRE TO TRIBUNE

PARIS, Aug. 2.—Thomas Lee Woolwine, former district attorney of Los Angeles, who has been ill for several days in a hotel here, was so improved today he was moved to the American hospital.

"We are very hopeful for Mr. Woolwine's early recovery," his wife said. "Conditions in the hospital will be more beneficial."

National League

First game—	R.	H.	E.
Cincinnati	2	10	2
Boston	0	5	2

Batteries—Donohue and Hargrave; Genewich, Cooney and O'Neil.

First game—	R.	H.	E.
St. Louis	0	2	2
Philadelphia	3	7	1

Batteries—Sotheron, Sherdel and Gonzales; Glazner and Henline.

	R	H	E
Chicago	7	14	3
Brooklyn	9	14	3

Bush, Jacobs and Hartnett; Ehrhart, Decatur, Reuther and Taylor.

GERMANS TO JOIN DAWES PLAN PARLEY

Allied Conferees Agree on Reparation Solution and Dispatch Invitation for Berlin Delegates to Come

Conference Expects to Complete Formulation of Program for Settlement During Sessions Next Week

By LLOYD ALLEN, United Press Staff Correspondent.

LONDON Aug 2.—The allied conference here today moved rapidly toward its goal of putting the Dawes program into execution, thus providing machinery for a general European settlement of the reparations problem.

The plenary session agreed on an invitation to Germany to send delegates to the conference and a formal invitation was telegraphed to Berlin late in the afternoon by the German ambassador.

It was understood that the allies' message is a simple request to the government to send representatives to the conference.

The German delegates, Chancellor Marx and Foreign Minister Stresemann, are expected to leave Berlin late tonight, and arrive here Tuesday, making possible completion of the conference next week

The invitation was written by Prime Minister Ramsay Macdonald as president of the conference.

CONFERENCE TERMED GREAT SUCCESS.

"The conference is the biggest success of any allied meeting since the Treaty of Versailles was signed," Col. James A. Logan of the United States told newspapermen after today's plenary session had adjourned.

The German government already has declared itself in favor of the Dawes program in principle.

Sources close to the conferees were optimistic, indicating an agreement has been reached and that the tangled German reparations question finally is well on the way to settlement through application of the program of the committee of experts by General Charles Dawes of the United States.

REPORTS OF COMMITTEES HAVE BEEN ACCEPTED.

The conference accepted the reports of the first and third committees today.

The plenary session lasted two and one-half hours and it was understood the conferees reached agreement on a majority of the questions at issue, accepting the French proposals in all essentials.

NEW YORK, Aug. 2.—Bankers intimately identified with the proposed $200,000,000 loan to Germany provided in their Dawes program, state that one-half the amount will be offered in the United States, the Dow Jones Financial News Agency said today.

"A prominent financier who recently returned from abroad where he has been in close touch with conferences for providing the necessary machinery to make the Dawes' plan operative, said the loan probably will come within the next three or four weeks," the agency said.

Ex-President's Kin Hit by Booze Raid

BY ASSOCIATED PRESS LEASED WIRE TO TRIBUNE

NEW YORK, Aug. 2.—Two prohibition agents seized sixty cases of liquor in the home of Hugh G. DeFritch, prominent clubman, last night during the absence of DeFritch and his family, who are out of town.

It was said at prohibition headquarters last night that "there might have been a mistake," and if so the liquor would be returned with apologies. Enforcement Director R. O. Merrick said he did not have a report of the raid.

Mrs. DeFritch is a niece by marriage of William Howard Taft, chief justice of the United States. Her mother is a sister of Mrs. Taft.

Wife's Fourth Slayer Husband Convicted

BY ASSOCIATED PRESS LEASED WIRE TO TRIBUNE

MARYSVILLE, Cal., Aug. 2.—Alfred Bollinger, 45, on trial here charged with the slaying of Alex Summers April 28 last, was found guilty of first degree murder by a jury after a short deliberation. Judge E. P. McDaniel will pronounce sentence next Monday.

According to evidence brought out at the trial, this makes the fourth husband of Mrs. Bollinger who has committed murder. One ended his life and the other two were sentenced to life imprisonment terms.

State Questions Honesty Of Boy Slayers' Alienist; Duo Held Mentally Sick

I Expect to Hang Leopold Writes; I'll Go to Grave As One to Sleep

BY INTERNATIONAL NEWS LEASED WIRE TO TRIBUNE.

CHICAGO, Aug. 2.—Nathan Leopold, Jr., expects to hang for his part in the slaying of Robert Franks. This fact was made known beyond all doubt today through a letter written by the confessed slayer literally from the very shadows of the gallows—his prison cell.

"You may be interested to know," runs the remarkable human document, revealing as it does, the workings of the mind of a youth believing himself to be face to face with death by the noose, "that in the event I am sentenced to death upon the gallows (as appears quite likely) I shall attempt to pierce the veil, although I personally am convinced that no after-life exists. I at least, will be prepared for the emergency in case I am mistaken."

CALM AND POISE REVEALED IN LETTERS.

The extr ordinary calm and poise of Leopold, his apparent strange immunity from the ordinary mental reactions of a killer nearing the punishment for his crime, are revealed in a second letter, also penned in the silences of his prison cell.

The letters were written in Leopold's girlish handwriting to P. L. Friedlander, now in the county jail awaiting trial.

"I, a confessed murderer," he writes, "believe that I can lay claim absolutely to having fulfilled the command in Bryant's immortal 'Thanatopsis.' I have so lived that when my summons comes I shall not go as a quarry slave at night, scourged to my dungeon, but rather although sustained and soothed by unfaltering trust, I shall approach my grave as one who wraps the draperies of his couch about him and lies down to pleasant dreams. Isn't that strange?"

"TO TAKE WHATEVER FATE OR GODS GIVE."

"You will pardom me if I offer an excerpt from one of my favorite poems which embodies my idea of the fullness of life. I hope you will not think me impertinent but I am sure you will agree that a real and legitimate difference of opinion may exist. Well here goes—

"For this is wisdom—to love, to live.
"To take whatever Fate or the gods may give.
"To ask no question, to make no prayer—
"To kiss the lips and caress the hair,
"To speed passion's ebb as you greet its flow,
"To have, to hold, and in time, let go."

"I have several poems which I should like to have you peruse and criticize if it is not asking too much, but I hesitate to send them to you as I don't want to impose upon good nature. Perhaps you will let me know, though, if I shouldn't be boring you and if you like, I'll send that to you.

"Many, many thanks again for your kindness and believe me,

"Gratefully yours,

"P. S: I shall most certainly respect your confidence, absolutely."

"MILLIONAIRE'S SON HAD TO BORROW PAPER."

The second letter follows:

"Dear Friend: The delay in answering your kind note, I am loath to admit, was due to the impecuniosity of this poor 'millionaire's son.' In fact, I had to borrow the paper from an obliging 'friend and co-mate in exile.'

"About the poems first. I am sorry that I seem to have left you under the misapprehension that I was referring to original compositions. Unfortunately, my ability along poetic lines is absolutely nil—my one and only attempt being a miserable translation into Latin poetry of the epitaph in 'Gray's Elegy.' I was referring rather to some of my favorite poems in the same volume of Lawrence Hope, with which you seem to be well acquainted.

"I fear I cannot subscribe to your statement that Hope shows only the material phase of life, however. Sure yhen we read her marvel of cynicism, 'A Window Overlooking the Harbor,' we feel as though this were the only side of existence which appealed to her, but when we realized that same woman who penned this pessimistic complaint also conceived the peaks of emotion and delicate tenderness of 'Adoration,' we must at least give her credit for many-

Continued on Page 17, Col. 2.

FEE COLORS TESTIMONY, CROWE HINTS

Credibility of Psycho-Analyst Vigorously Assailed by Prosecutor After Grilling of Witness on the Stand

Alienist Evades Reply to Charge He Called Slayers Insane; Heat Displayed in Extended Battle of Wits

By GEORGE R. HOLMES, International News Service Staff Correspondent.

CRIMINAL COURT, CHICAGO, Aug. 2.—Both Nathan F. Leopold Jr., and Richard A. Loeb were "intellectually incapable" of choosing between right and wrong on the day they kidnaped little Bobby Franks and mashed his head with a cold chisel and placed his body in an isolated culvert. "Morally, they had no feeling about it."

This conclusion was drawn from Dr. William A. White, one of the alienists retained by the boys' wealthy families today, on cross-examination by State's Attorney Robert E. Crowe.

That was as far as Crowe could get in pinning "legal responsibility" on the two young slayers through their own alienist.

BY ASSOCIATED PRESS LEASED WIRE TO TRIBUNE.

CHICAGO, Aug. 2.—A direct attack on the credibility of Dr. William A. White, head of the government hospital for the insane at Washington, was made in Judge Caverly's court today by Robert E. Crowe, state's attorney, who cross-examined the doctor on his testimony in defense of Nathan Leopold, Jr., and Richard Loeb, slayers of Robert Franks.

The attack developed in a shortened half-day session when the prosecutor asked Dr. White to produce the "original report" he had made to attorneys for the defense. It was stated flatly by Crowe over objections that came hurriedly from Attorney Clarence S. Darrow and Walter Bachrach, defense counsel, that the report had the defendants insane rather than mentally sick.

Judge John R. Caverly suggested that since t question of insanity w barred from the present proceedings the report might not be competent.

"But your honor," expostulated Crowe, "if that report shows that for $250 a day this witness has found these boys insane and then for the same fee now holds them only mentally sick, I believe your honor will give less weight to his opinions."

CROWE ACQUIESCES AT SECOND REFUSAL.

Another refusal of the report by the defense caused Crowe to say he was satisfied to "let the matter rest right there."

Loeb was "mentally ill" on May 21, 1924, when he and Leopold, Jr., kidnaped and murdered the Franks boy, Dr. White declared on cross examination. The same opinion was given as to Leopold.

Judge Caverly sustained an objection by Bachrach when Crowe tried to learn whether the expert thought Loeb was insane.

The session developed a sharp sparring match between the witness and prosecuting attorney. Sometimes Crowe's questions elicited a smile from the doctor, again he complained they were meaningless and at other times insisted upon going into lengthy explanations when the state's attorney asked for "yes" or "no" answers.

"That is impossible to give," was Dr. White's usual response to such attempts to pin him down.

Mr. Crowe once asked if the doctor thought Loeb had dementia praecox, yes or no.

"If he can't answer yes, or no, let him answer as he pleases," said Judge Caverly.

"Is dementia praecox legal insanity?" asked Crowe.

"That is for you lawyers to say," retorted the doctor over the "object—sustained," that came from Bachrach, and the court simultaneously.

"MORAL INSANITY" DEFINED BY EXPERT.

The questioning went into the doctor's definitions of such things as "depravity" and "moral insanity" and the distinction between right and wrong. The doctor said "depravity" was a moral term, "not

Continued on Page 17, Col. 1

Geraldine Symposium In Magazine Section Presents Remarkable

Letters By Dr. David Starr Jordan and Edwin Markham For Tomorrow's Tribune

Discussing Subject Of the Best Way to Benefit Human Race

ONE CIVILIAN IS KILLED, 5 HURT AT MEXICO CITY RIOT

Policemen, Firemen Fight With Citizens Who Oppose High Taxes.

BY UNITED PRESS
LEASED WIRE TO TRIBUNE

MEXICO CITY, Aug 2—Political tension was high here today following a riot between civilians and militarized police and firemen, in which one civilian was killed and five wounded.

The fighting took place near the national palace, when police and firemen attempted to disperse a procession demonstrating against high taxes.

BY ASSOCIATED PRESS
LEASED WIRE TO TRIBUNE

MEXICO CITY, Aug. 2—A rump chamber of deputies was opened on the steps of the parliamentary building last night by agrarian and laborite claimants to seats in the chamber, and trouble was feared today should members of the federated socialistic block, constituting a majority of the chamber, attempt to enter.

Accompanied by a large crowd of workers, the claimants pushed aside the armed guards in front of the chamber and opened their session by beginning the consideration of credentials. They declared they would approve enough deputies to make it possible for them to inaugurate sessions in the chamber in opposition to the socialistic bloc.

Should the radicals carry out their announced plans there is the extreme likelihood of two congresses sitting simultaneously, with the danger of violence.

Setback Line Urged By Planning Board

BERKELEY, Aug. 2. — As the first step toward developing Bancroft way into a wide business thoroughfare connecting Telegraph and Shattuck avenues, a ten-foot setback line for the block between Fulton street and Shattuck avenue will be recommended by the planning commission to the city council next Tuesday. The setback will apply to all new buildings for the block in question and is designed to pave the way for similar action for the rest of the street.

Fan's Pocket Picked During Ball Game

W. Harris, 1227 Fifty-second street, had $450 in his wallet when he entered the Oakland ball park yesterday to root for the Oaks. He was relieved of the wallet during the game, according to a report Harris made to the police.

DISTRICT KIWANIS MEET.

SAN LEANDRO, Aug. 2.—Three officers of the local Kiwanis Club attended the district Kiwanis meeting last evening in San Jose. Discussion of many questions concerning the district took place.

'Trysting Place' To Be Given at Jewish Center

MISS CYRILLA WALLACE, who holds the leading role in "The Trysting Place," presented by the Jewish Community Center tomorrow evening.

First Production at Community Playhouse Scheduled for Tomorrow.

Miss Cyrilla Wallace will play the lead in the role of Mrs. Briggs, in "The Trysting Place," the first play given by the Jewish Community Center playhouse, 732 Fourteenth street, tomorrow evening.

The supporting cast of the play includes: Miss Johanna Schwarz, Miss Pauline Kligerman, Earl Dorrence, Samuel Davidson, Kenneth Lavin and Chester Lavin.

Boy's Skull Fractured By Pitched Baseball

BERKELEY, Aug. 2.—The skull of Albert Galen, 12, of 907 University avenue, is fractured today as a result of a poor throw made by his brother, Pierre, 17, in a baseball game on a lot near the Galen home. According to Pierre he threw the ball to Albert. The latter is said to have turned his head just as the ball reached him. Albert was taken to Berkeley general hospital where his skull was found to be fractured. He will recover.

MASONS TO HEAR JUDGE.

SAN LEANDRO, Aug. 2.—Judge Everett J. Brown, of Oakland, will be the principal speaker at the regular meeting of the local Masonic lodge to be held this evening in the Masonic hall. His subject will be "Government by Law."

STOCKTON MAN IS INJURED BY HIT-AND-RUN CAR

Robert Hageman of San Francisco Is Held in Santa Rosa Jail on Warrant.

SANTA ROSA, Aug. 2.—T Nelson, aged about 55, of Stockton, is in a Healdsburg hospital seriously injured as the result of being struck down by an automobile, and Robert Hageman, 40, of San Francisco is held by the Santa Rosa county authorities in connection with the accident.

Nelson was struck by an automobile, whose driver did not stop, on the highway south of Healdsburg. Other motorists witnessing the accident took down the license number of the machine. A check-up revealed that a license with that number had been issued to Robert Hageman of San Francisco. Hageman, said to be a lumber dealer and owner of a mill in Mendocino county, was taken into custody near Santa Rose.

Lifeboat Is Landed With 22 Survivors

BY ASSOCIATED PRESS
LEASED WIRE TO TRIBUNE

MANILA, Aug. 2.—One lifeboat containing 22 natives which put off from the interisland motorship Agusan when that craft burned in the sea of Mindanao last Tuesday has landed on the coast of Misamis province, said a despatch received here.

Early estimates placed the loss of life in the disaster to the Agusan at 60, and although the exact number of persons aboard the craft when she burned is not known, it still is believed that many are yet to be accounted for. The interisland steamer Cosim rescued 60 survivors from the Agusan when she burned.

The coast guard vessel Bustamente, which has been searching for the hulk of the Agusan, has found no trace of her.

Ireland Boundary Problem Not Solved

BY ASSOCIATED PRESS
LEASED WIRE TO TRIBUNE

LONDON, Aug. 2—The conference today between Prime Minister MacDonald of Great Britain and President Cosgrave of the Irish Free State to find a solution to the Irish boundary problem, produced no results, it is understood. The government, it is expected, will proceed with its plan to introduce a bill which would sanction the formation of the boundary commission without the participation of Ulster.

Newton D. Baker Is Bruised in Crash

BY UNITED PRESS
LEASED WIRE TO TRIBUNE

CLEVELAND, O, Aug. 2.—Newton D Baker, former secretary of war, narrowly escaped serious injury today in a street car collision in which five persons were injured seriously, and scores cut and bruised.

Baker was standing beside the motorman of a two-car train as it speeded around a curve and crashed into another car. Baker was slightly bruised. Five persons were taken to hospitals.

Flag at Halfmast At White House In Harding Honor

BY ASSOCIATED PRESS
LEASED WIRE TO THE TRIBUNUE

WASHINGTON, August 2.—In memory of President Harding who died a year ago today, the White House flag was lowered today to half mast.

As a rule the flag is placed at half mast only in case of official mourning, but it was said at the White House that a special mark of respect was felt appropriate by President Coolidge, since this is still within the period of Harding's term of office.

MARION, Ohio, Aug. 2.—Simplicity marked the first anniversary of the death of the late President Warren Gamaliel Harding in this, his home town.

Always avoiding ostentatious ceremony while he lived, his wishes were being followed after death. No public ceremony had been arranged other than the laying of a wreath at his tomb in the cemetery here. The wreath, sent by President Coolidge, was placed without pomp.

Booze Laden Ship Seized After Chase

BY ASSOCIATED PRESS
LEASED WIRE TO TRIBUNE

NEW YORK, Aug. 2.—The largest Scotch whisky seizure made in New York waters by the marine police in six months has been brought to the United States barge office. Four prisoners, 500 cases of liquor and the motorboat Pocahontas were taken off Hart's Island in a heavy fog.

The craft was captured after a half-mile chase. The prisoners, the police said, admitted having put out Wednesday to a British rum vessel off Montauk Point.

Having loaded, they lay in wait more than a day before starting back to run the barriers put out by the police and the coastguard

Oregon Club Will Climb Mount Adams

PORTLAND, Ore., Aug. 2—The Mazamas, a mountain-climbing organization, left here this morning for an outing on Mount Adams. The party will strike the trail for Camp Number 1 at Bird Rock, on the west side of the mountain, from Morrison Creek, Wash.

Two official ascents are scheduled, the first from Killen Creek on the north side, August 8, and the last from Bird Meadows on August 16.

The Cascadians, an organization from Yakima, Wash., may join the Mazamas on one of the ascents.

Noted Author Will Talk on 'Personality'

Harriette Gunn Robertson, noted author and president of the School of Personality, Washington, D C, will be the honor guest at the luncheon to be given by the Business and Professional Women's Club, Oakland, Thursday, August 7, when she will address the members on "Personality." Many prominent women of the Ebell club where Mrs. Robertson is giving a series of free lectures will be among the guests.

Mrs. Robertson is the author of Mary of Magdala which has been adapted for the stage and is a kinswoman of the famous Louisa M. Alcott. She is making her home at present at the Hotel Oakland. During her sojourn in this city Mrs. Robertson has been the guest of a number of organizations.

DE ROPP ADMITS CRUELTY CHARGES IN DIVORCE SUIT

Son of Baron Says Wife Is Angel But He Couldn't Make Her Happy.

SAN FRANCISCO, Aug. 2.—"The charges are entirely true I have been entirely at fault in every way and have not been a proper husband." In these words Alfred J. de Ropp Jr., the son of Baron and Baroness Alfred de Ropp of New York, admitted that his marriage with the former Olivia Pillsbury, San Francisco society leader, is no longer happy. Mrs. de Ropp filed a suit for divorce in the Superior Court yesterday through her attorneys, Pillsbury, Madison & Sutro, alleging cruelty.

"I consider Mrs. de Ropp more than ever to be the sweetest angel that ever lived," her husband said today, "and I am heartily sorry that this had to happen We were very happy from the day of our marriage, March 12, 1919, until about a month ago, when I realized that I was not making her happy. We then agreed to disagree and she left for Santa Barbara with our year-old daughter, Georgiana, whom I have desired should remain in her mother's care."

The De Ropp wedding in 1919 was one of the most brilliant of the post-war year. Mrs de Ropp is a daughter of Mrs. Horace D. Pillsbury, dierctor, founder and former president of the Women's Athletic club. She was 19 years old when she married De Ropp, who was then 25, a graduate of Stanford and Yale universities While still in college De Ropp had been married, but the romance ended in the divorce courts shortly afterward Since his marriage in 1919 he has been engaged in his profession of chemical engineer in San Bernardino and with the bond department of the Anglo-California Trust Company.

In her complaint Mrs de Ropp alleges that her husband, from a period two years after their marriage, treated her harshly, being cross and rude in his speech and manner before friends and strangers.

Air Mail Service To Be Continued

BY UNITED PRESS
LEASED WIRE TO TRIBUNE

WASHINGTON, Aug. 2—Postmaster General New today ordered the air mail transcontinental service to be continued [illegible] further notice. It was originally inaugurated for a 30-day trial beginning July 1.

MAIL PILOT DIES DROPPING WREATH ON PAL'S GRAVE

Wind-Wrecked Plane in Fatal Plunge, Fire Over Reno Burial Ground.

BY ASSOCIATED PRESS
LEASED WIRE TO TRIBUNE

RENO, Nev, Aug. 2—A coroner's jury will determine this morning how William F. Blanchfield, air mail pilot, met his death yesterday afternoon. But the men of the service know that "Big Bill" lost his life paying his last respects to a "buddy," Samuel J. Gerrans, one of the men who work on the ground, but who are entrusted with keeping the planes in perfect order.

They know that a trick of the wind, when Blanchfield was flying over a Reno cemetery to drop a wreath on Gerran's grave, as mourners stood above the flag-draped coffin, caught the craft as the pilot turned from the closing act in the funeral service and tipped it.

The plane went into a nose dive and burst into flames on hitting telephone wires. A house beside which it landed also was destroyed in the fire.

Funeral arrangements for the dead pilot will be delayed until arrival of relatives. A brother, Michael F. Blanchfield, is expected from San Jose. A sister, Mrs. Leo Duffy, resides in New York City. He also is survived by his mother, who lives in Cork, Ireland.

Blanchfield served with the British Royal Flying Corps during the war. He was a native of Ireland, 29 years of age.

Joining the air mail in January, 1921, he is ranged as one of the premier fliers of the service.

He flew his first plane in 1914, and since that time has flown more than 300,000 miles.

The plane in which Blanchfield met his death was declared to have been in perfect condition

Bandits Carry Off Safe With $15,000

BY UNITED PRESS
LEASED WIRE TO TRIBUNE.

GRAND JUNCTION, Colo, Aug. 2.—Breaking into the postoffice in Palisade last night, bandits carried away a safe containing more than $15,000 in stamps and $500 in cash and escaped on a handcar stolen from the railroad yards, according to reports received here.

Reports of the robbery also said the bandits obtained a small sum

EX-PASTOR TO PREACH.

Dev J. B. Cheynoweth former pastor, will preach tomorrow morning at 11 o'clock at the Santa Clara Avenue Methodist Episcopal church, Santa Clara avenue and Eighth street, Alameda

Sunday Tribune Writer Warns of New Balkan War

RUSSIAN REDS are mobilizing on the Bessarabian front. Greece and Jugo-Slavia troops are called out. Martial law rules Rumania. That's the condition ten years after one bullet at Sarajevo, Serbia, precipitated the World War, William Bird, special European correspondent of the Sunday TRIBUNE cables in an exclusive despatch. The Allies are watching apprehensively, he adds.

Bird's summary of what France has gained at the London conference contrasts grimly with the resume by Andre Tardieu, French statesman. Tardieu writes in The Sunday TRIBUNE that Germany alone has benefited from the London conference. Bird shows that France stands a good show of gaining much from the enactment of the Dawes scheme, including a settlement of its war debts, the stabilization of the franc, reciprocal trade treaties with Germany and (important achievement) the inclusion of America in any consideration of Europe's problems.

A. G. Gardiner, Britain's greatest liberal editor, tells the Sunday TRIBUNE that the success of the London conference is considered a brilliant coup by Premier MacDonald and will serve to keep the Labor premier in office for the next year.

MAIL BOXES INSTALLED.

MARTINEZ, Aug. 2—Completing Martinez mail delivery and collection system the post office department today installed 19 mail boxes in the city.

MAN FRACTURES SKULL IN JUMP FROM S. P. TRAIN

Two Children Are Struck by Autos, One Knocked From Bicycle.

John Kelly, 6621 Dover street, Berkeley, suffered a possible fracture of the skull last night when he fell in alighting from a Southern Pacific train at Stanford avenue. A passing motorist took him to the Berkeley General hospital where several cuts and bruises were treated.

Frank Filograsso, 472 Moss avenue, was treated at the emergency hospital for cuts and bruises after he had been struck by an automobile driven by John M. Coughlan, 4173 Fourteenth street, San Francisco, at Ninth street and Broadway, Oakland.

Noel Steiss, 4½-year-old son of F. H. Steiss, 618 Boulevard Way, was cut and bruised last night when the automobile in which he was riding with Mr. and Mrs. A. S. Peck, 237 Warwick avenue, collided at Sixth and Harrison streets with one driven by Robert L. Gothern, 511 Eighth street. The boy was cut by flying glass.

James Colonica, 263 McAdams street, was knocked from his bicycle at Broadway and Forty-ninth street late yesterday by an automobile driven by Neil H. Keefer, 2727 Ninth avenue. Keefer took him to the emergency hospital where he was treated for cuts and bruises.

6%

August 1-10

Any sum left with us before August tenth draws interest at 6 per cent from August *first*.

Your money invested in first mortgages on homes exclusively

A Sound, Vigorous Building and Loan Association

California HOME INVESTMENT ASS'N

444 17TH ST.

Opposite Post Office

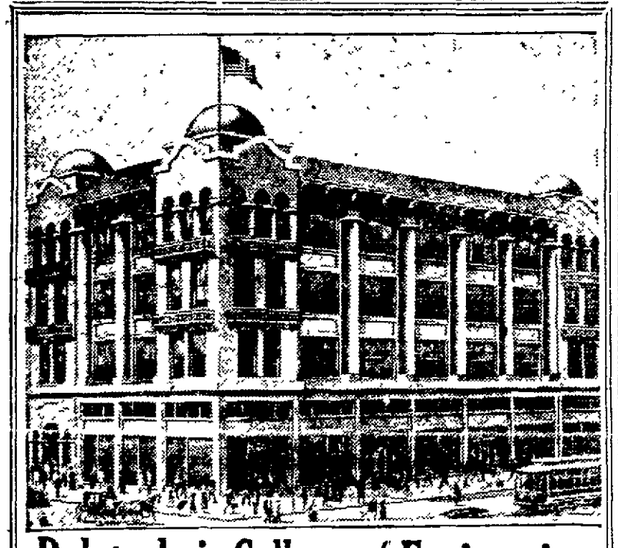

Polytechnic College of Engineering

13th and Madison Sts., Oakland, California

Established over twenty-five years. Occupies its own buildings.

What this College Does

Offers young men an opportunity of specializing in high standard Engineering Courses—omits non-essential subjects such as military training, Foreign Languages, History, etc., and concentrates on the subjects required in Engineering Practice. Limits the number of students, permitting small classes with individual instruction and an intensive training program. No examinations required for entrance but students classified according to ability.

High School Graduates can complete full engineering courses in 24 to 30 months and those who have not had full High School training, require from six to twelve months in our Preparatory Department. We feel warranted in saying that no other similar school in the U. S. offers a more thorough, complete and practical course in engineering. We do not have the time to devote to athletics and social activities that is given to these features in our large universities, but in the solid work in the technical subjects in engineering we invite the strictest investigation.

Our aim is to train the young man and place him in an engineering position at least two years before he could qualify through a university course.

New Electrical and Hydraulic Laboratories

The new Electrical and Hydraulic Laboratories of the Polytechnic College of Engineering are second to none and offer modern facilities for Laboratory testing of all advance courses in Electricity and Hydraulics.

This Laboratory is equipped with several different types of Generators, Motors, Alternators, etc., for testing purposes, Variable Speed Controllers, Single Phase Motors, Rotary Converters, Induction Motors. A new 20-horse power three-phase Synchronous Motor has been recently installed. This unit running at absolute constant speed permits all Laboratory tests to be made without annoyance of varying speeds.

The Hydraulic Laboratory contains a complete Hydro-Electric Model Plant with Pelton Water Wheel—Pump—Ventura Meter—Gauges—Weirs—Sumps etc., etc

Steam and Gas Engines and complete equipment of Meters, Measuring Instruments, etc

***TYPE OF STUDENTS WANTED**—Any young man who is ambitious to succeed and who is willing to apply himself earnestly, may enroll in this college. High School Graduates are preferred, but nevertheless those who have not had high school work may enroll and make up the essentials.*

Make Your Reservations Now

Do not be deceived—make sure you select the school that can give you the training you want. Remember, that the equipment, the general wealth of facilities, the faculty, the educational standing and opportunities of the Polytechnic College of Engineering are unsurpassed by similar schools.

Write today for Free Catalog. It is free to all who are interested

W. E. GIBSON, President H. C. INGRAM, Vice-President

Is a Bad Back Wearing You Out?

DO you get up these summer mornings lame, stiff, achy all over? Is each August day but a weary round of throbbing backache and torturing pains? Are you so tired, nervous and dispirited it seems you just can't keep going?

Then why not cleanse your system of the impurities that are making you feel so miserable? Why not help your weakened kidneys as so many Oakland folks have done? Well kidneys keep the blood stream pure. Sluggish kidneys pave the way for slow poisoning of blood and nerves.

Don't wait for some serious kidney trouble. Use *Doan's Pills* before it is too late. *Doan's* have helped thousands. They should help you. *Ask your neighbor!*

"Use Doan's" Say These Oakland Folks:

John Paulson, prop. shoe repair shop, 2361 Courtland Ave. says. I had rheumatic pains and my limbs were affected more than anything else. They felt heavy, the muscles were sore and the misery crept up to my back until it felt as though it had broken. My kidneys became weak and the secretions passed often. Doan's Pills relieved me. (Statement given December 19, 1922.)

On April 4, 1924, Mr. Paulson said: "Doan's cured me of kidney trouble and I have had no return of it."

Mrs. E. Agen, 2180 48th Ave., says: "An attack from my kidneys caused my back to become lame and sore. It was weak, too, and this make it hard for me to get about. Bearing down pains over my kidneys were almost continual and I felt tired and languid all the while. I started using Doan's Pills and they relieved me of the complaint."

Doan's Pills

Stimulant Diuretic to the Kidneys

At all dealers, 60c a box.

Foster-Milburn Co., Mfg. Chemists, Buffalo, N. Y.

August *Sale for Homes*

SEE SUNDAY TRIBUNE

Here It Comes! The Biggest Home Furnishing Sale in Oakland History!

A BIG OPPORTUNITY—a tremendous chance to buy home furnishings at prices that are amazingly low. Beautiful high-quality goods—home things that you perhaps thought out of your reach now—at prices HALF, a THIRD, a FOURTH lower than you'd dream such fine merchandise would cost.

We can do it—we can offer you these tremendous special bargains because we buy for FIVE MILLION PEOPLE. Because we continually carry in stock around TWENTY-FIVE MILLION DOLLARS' worth of goods. We manufacture many of them in our own factories. We buy the rest in enormous quantities at rock-bottom prices.

Plan for this sale. Save for it. Your rosiest anticipations of bargains will be fulfilled.

Monday, August 4 is the FIRST BIG DAY

You Can Make Tremendous Savings on the following Home Furnishings:

Overstuffed Suites	Aluminum Ware	Dining Chairs
Library Tables	Dishes	Buffets
Wilton Rugs	Glassware	Servers
Axminster Rugs	Electric Vacuum Sweepers	Beds
Grass Rugs	Electric Irons	Mattresses
Fiber Rugs	Electric Toasters	Sheets
Linoleums	Hand Washing Machines	Bed Spreads
Congoleums	Electric Washing Machines	Pillows
Wardoleums	Tubs, Boilers, etc,	Pillow Cases
Kitchen Chairs	Wringers	Bedroom Chairs
Kitchen Tables	Sewing Machines	Dressers
Kitchen Cabinets	Curtains	Chiffoniers
Stoves	Draperies	Chifforettes
Refrigerators	Window Shades	Wardrobes
Cooking Utensils	Dining Tables	Etc., etc., etc.

Wait for it — Plan for it — Save for it — You'll not be disappointed!

Just a little Example of the Big Bargains—

ON OPENING DAY MONDAY, AUG. 4

10 DOZEN Clothes Pins

Limit, 10 dozen to a customer

Made of smooth hardwood, very strong and long lasting. Every housewife needs lots of them. Almost like giving them away at this price. 10 DOZEN.....

19c

Montgomery Ward Co's Retail Store

The House that Sells all over the World will save You Money too

Satisfaction Guaranteed or Your Money Back

East 14th St. and 29th Ave.—Oakland, Calif.

CURB ON CHURCH WINES URGED BY DOCTOR COFFEE

Close Scrutiny of Congregations Using Sacramental Liquors Recommended.

SPECIAL BY WIRE TO THE TRIBUNE

WASHINGTON, D. C., Aug. 2.—Strengthening of regulations surrounding the use of wine for religious or sacramental purposes was recommended to Prohibition Commissioner Haines today by Rabbi Rudolph I. Coffee of Oakland. Rabbi Coffee told Haines that representative Jews ought to be permitted to pass on the qualifications of rabbis, stating that numerous persons are passing as rabbis who are not qualified to use the title.

"The lists of the congregations using wine for religious purposes," Coffee said, "ought to be carefully scrutinized in smuch as the reformed and conservative Jews no longer use wine for religious purposes."

Rabbi Coffee also called on President Coolidge today and urged him to do all within his power to further the peace of the world.

Club Hears Report On Bay Farm Plan

"The Art of Public Speaking" was outlined by Charles H. Seccombe before the Commercial Service League luncheon at the Hotel Oakland.

C. L. Miner, member of the Calhaven Boys' Farm association, reported appointment of committees on ways and means, executive and site. The latter committee, said Miner, will select a site for a farm for boys. Sites under consideration are at Livermore, Pleasanton, San Ramon, Martinez and Moraga.

Mrs. H. W. Spencer was appointed chairman, and with the rest of the committee, will make an inspection of the various proposed sites next Tuesday.

Ordinary life insurance policies increased about a billion dollars in the United States during 1923.

Cuticura Loveliness
A Clear Healthy Skin
Insured by Every-day Use of Cuticura Soap

SAVED FROM AN OPERATION

Mrs. Shaw Calls Lydia E. Pinkham's Vegetable Compound a God-Send to Sick Women

Cambridge, Me.—"I suffered terribly with pains and soreness in my sides. Each month I had to go to bed, and the doctor told me I simply had to go under an operation before I could get help. I saw your advertisement in the paper, and I told my husband one day to get me a bottle of Lydia E. Pinkham's Vegetable Compound. Before I took the third dose I felt better. I took it four times a day for two years, getting better all the time, and now for four years I don't have any pains. After taking the medicine for two years I had another child—a lovely baby girl now four years old—the life of our home. I do praise this medicine. It is a Godsend to women who suffer with female troubles and especially for pains at the periods. I surely was very bad once, and I know that Lydia E. Pinkham's Vegetable Compound saved me from an operation."—Mrs. JOSIE M. SHAW, Route No. 1, Cambridge, Maine.

A country-wide canvass of purchasers of Lydia E. Pinkham's Vegetable Compound reports 98 out of every 100 were benefited by it.

Heard at KLX

MISS COLLEEN MOORE and MILTON SILLS, moving picture stars, who talked today from Radio KLX through the courtesy of the American theater.

RADIO KLX

509 METERS
The Oakland Tribune
Phone Lakeside 6000
After 9 P. M.—Lakeside 6015
Official broadcasting station for the city of Oakland and the United States Department of Agriculture
Owned and operated by The OAKLAND TRIBUNE
3:00 to 5:00 P. M.—Baseball scores; all leagues.
7 to 7:30 p. m.—News items, United States Weather Bureau report, market and financial news.

Here's Program For Inland and Bay Broadcasting

DAILY EXCEPT SUNDAY.

9 a. m. to 9:30 a. m.—KUO, San Francisco Examiner.
Noon—KPO, Hale Bros., Inc.
11:30 to 1 p. m.—KLS, Oakland, Warner Brothers.
1 to 2 p. m.—KPO, San Francisco Examiner.
2:30 to 3 p. m.—KUO, San Francisco, Hale Bros.
4:30 to 5:30 p. m.—KPO, San Francisco, Hale Bros.
5:15 to 5:30 p. m.—KUO, San Francisco Examiner.
6 to 6:30 p. m.—KUO San Francisco Examiner; KFBK, Sacramento, Hotel Oakland.
7 to 7:30 p. m.—KLX, The Oakland TRIBUNE.
7:30 to 8 p. m.—DX, period for long distance reception.

MONDAY.

8 to 9—KLX, KPO, KRE, KWG, KSD, KFI.
9 to 10—KLX, KPO, KDYM, KFJC, KDZE, KSD, WSB, KFI, KGW.
10 to 11—KPO, KFI, CFCN.

TUESDAY.

8 to 9—KPO, KGO, KHJ, KFI, KGW, KSD, WDAF, WSB.
9 to 10—KPO, KGO, KHJ, KFI, KGW, KSD, WDAF, WSB.
10 to 11—KPO, KFI, KHJ, KGW, WDAF, WDAF.

WEDNESDAY.

8 to 9—KLX, KPO, KRE, KFBK, KFI, KHJ, KDYM, KGW, CHBC.
9 to 10—KLX, KPO, KRE, KFI, KHJ, KVW, KDYM, KGG, KFHJ.
10 to 11—KFI, KHJ, KGW.
11 to 12—KHJ, KFI.

THURSDAY.

8 to 9—KPO, KGO, KHJ, KFI, CHBC, KGW, KSD.
9 to 10—KPO, KGO, KHJ, KFI, KGW, KSD.

OAKLAND CHINESE GIRL, 13, HUNTED AS SLAVE BRIDE

Illegal Acts Hinted in Court With Reference to Marriage of Child.

SANTA ROSA, Aug. 2.—A statewide search has been launched by Santa Rosa authorities for Dorothy Lang, 13-year-old Chinese school girl, in the belief that she was the bride of Harry Chinn, an eastern Chinese. She is said to have married recently in Oakland.

Following a juvenile court hearing here, Judge Rolfe Thompson told Charles Chew, local Chinese merchant and guardian of the Lang girl that he was under suspicion of disposing of the girl illegally. Judge Rolfe issued a warrant for the girl's arrest as a juvenile court ward. Chinn and the Lang girl are believed en route to Los Angeles.

CLUB HEARS OWN RADIO PROGRAM

The radio was used at Friday's luncheon of the Optimist club at the Hotel Oakland to receive the special program, broadcast from KLX.

Elmer Fridell, assistant pastor of the First Baptist church, spoke to the club on "The Value of Friends." Burdette Cornell read the Optimist Creed, following which Miss Edna Fisher Hall, accompanied by Miss Martha Dukes Parker, rendered several vocal selections. Charlie Lloyd led the community singing over the radio.

Hunters Leave for Haunts of the Deer

HAYWARD, Aug. 2.—For a week-end hunting trip in the Livermore hills, a party of deer hunters left Hayward yesterday. The group comprised Constable Al La Cunha, Fire Chief M. G. Riggs, Carl and Andrew Sorensen, local contractors, and Mart Sorensen. The party will stay at a ranch jointly owned in the Calaveras Dam region. It is expected that they will return late tomorrow night.

Al Fisher, Rinaldo and Bartlett Russell, all of this city, accompanied by Senator Frank Carr of Oakland, also departed for a week-end deer hunt at Trout creek.

With yesterday, opening the season, several score hunting enthusiasts, with guns and dogs, have left and are leaving this city for the Livermore hills.

Blaze Breaks Out In Rear of Market

Fire threatened the destruction of several buildings at Seventh and Washington streets yesterday afternoon. The blaze, the cause of which is unknown, was discovered in the rear of the Loyal meat market, 713 Washington street, and was extinguished after damages of about $500 had resulted. The Purity Inn, an adjoining establishment, and a rooming house and photographic studio on the second floor were menaced by the fire. Eleven fire companies responded to the three alarms turned in, and the fire was extinguished before it had gained headway.

Militia Air Squad To Go Into Training

The 372d observation squadron will leave tomorrow for Rockwell Field flying school, where two weeks' training in ground and aerial work will be gone through. The squadron, comprising twenty-three officers and six enlisted men, will be in command of Major Marriott.

BANDITS ROB GARAGE.

Attacked by two bandits late last night in the garage where he is employed at 835 Market street, M. I. Mart was knocked to the floor and held there at the point of a revolver which one of the bandits looter the cash drawer of $47.

Notables Debate Poverty's Cure in Sunday Tribune

THE benefiting of the race by the eliminating of poverty is discussed by David Starr Jordan and Edwin Markham and presented by Geraldine as one of the outstanding features in The Sunday TRIBUNE Magazine. Jordan holds that "There is only one way to abolish poverty and that is for each man to abolish his own." According to Markham, "It is the duty of government to maintain the rights of men; and the first right of a man is the right to work."

Other features in The Sunday TRIBUNE Magazine include: "American Beauties Get Rough With Herr Linnekamp"; "Adventure—Around the Corner," by Captain Wood Briggs; "Around the World With Togo," by Wallace Irwin; "Hangtown, Where Justice Was Swift and Certain," by H. C. Peterson; "World Famous Surgeon Deserts Practice to Go Back to Nature," by George Godwin; "Rattlers: California's Only Venemous Snakes," by Frank A. Leach; "Hail the Campaign and the Lurid Campaigner," by Ad Schuster; "Butterfly," by Kathleen Norris; "Fire Worship in Oakland's Chinatown," by George C. Henderson; Aunt Elsie's magazine for children, and the following comics: "Mr. and Mrs. ——," by Briggs; "Toonerville Folks," by Fox; "The Man in the Brown Derby," by Webster, and "Reg'lar Fellers," By Byrnes.

Ill Health Blamed For Hayward Suicide

HAYWARD, Aug. 2.—Ill health was given as the reason for the suicide of Harry Leach, who shot himself through the mouth with a pistol as he lay in bed at his home on Treadwell street, near the San Leandro County Hospital, early yesterday morning, at a coroner's inquest held at the establishment of Sorensen Brothers, local undertakers, yesterday afternoon. He was 59 years old, a painter by profession and a member of the San Francisco Painters' local, No. 19. He is survived by two brothers, Walter, of Alameda, and Ralph, of San Francisco. The funeral will be held Monday. Incineration will be at the California Crematorium, Oakland.

Traffic Violations Increase, Fines Show

HAYWARD, Aug. 2.—That traffic law violation is on the increase rather than decreasing in southern Alameda county, despite efforts of traffic officers and city authorities, is indicated by the fact that during the past month $1485 was collected by Judge Jacob Harder, Jr., from autoists. That amount was divided between this city and the county, and is the largest month's collections in the history of the community.

That the increased amount of traffic violation is due to the many vacation and week-end automobile trips is the opinion of Judge Harder.

In addition to the traffic collections, $150 was received during the month in criminal cases and $89 for civil fees.

The larvae of white beetles and shrimps were fed to the duckbilled platypus in the Bronx zoo.

WATERFRONT IS CAMPAIGN ISSUE, DECLARES CARTER

Commissioner Tells What Congressman Has and Has Not Done.

ALAMEDA, Aug. 2.—"We may have lost the naval base but cheer up, our congressional representative after a long fight has succeed in getting the government to move the steps of the Oakland postoffice.

"At the most critical period in the naval base fight, our Congressman was off inspecting the fortifications on Toboga Island, while Congressman Curry, chief opponent of the naval base, was on the job at Washington. When our representative got through inspecting and finally reached Washington he found that Curry had him checkmated at every turn.

"I guess I have had a wrong opinion of the duties of a postmaster. I used to think that it was the duty of the postmaster to take care of the postal affairs in his district. Apparently I have been gravely mistaken. In a list of thirteen major accomplishments which my opponent offers as reasons for reelection I find that six of these accomplishments are nothing more or less than routine matters which I believed we paid our postmaster to take care of.

"Apparently I differ with my opponent on what the Eastbay district needs most. I hold that the development of our water front is our greatest issue because it will enable us to accommodate millions of dollars in business which we are now turning away; because it will open the way for new industries which mean new payrolls, and it will create new taxable wealth which is the only way that we will be able to reduce our taxes. My opponent seems to regard great activity centering around the Oakland postoffice as the greatest issue before us."

WATER FRONT ISSUE.

These are a few of the high lights in an address on "Making Good in Public Life" which Commissioner Carter delivered before the Carter-for-Congress club last evening at a rally held at the headquarters of the Alameda Improvement club.

"In Alameda of course your interests centered about the location of the naval base. Yet at the most critical period of the fight, at the time when Congress was about to convene and the preliminary work should have been carried on in Washington, your Congressman and my opponent started East via Panama, announcing that he was to inspect the fortifications of Toboga Island. Congressman Curry, the chief opponent of the naval base, reached the ground several weeks ahead of our representative, and did most effective preliminary work, securing the ear, as the dispatches expressed it, of those in high authority. When your representative completed his tour of inspection of Toboga Island, Curry had him checkmated at every turn.

"But still I suppose we should not be discouraged. My opponent announces that after a long fight he had prevailed upon the government to move the steps of the Oakland post office.

AS TO ACCOMPLISHMENTS.

"Then there is the matter of accomplishments. I can't seem to agree with him as to what an accomplishment should be. According to a list which he has compiled of 13 major accomplishments as reasons for his reelection, I find six reasons concerning the shifting and establishment of postal substations. I should never regard these as Congressional achievements. I thought we paid our postmaster to look after these things. Then he mentions his effort to legalize sixteen-year-old child labor, which failed, and you can believe it or not, but he would make it appear that the efforts of all of the chambers of commerce in the state, the efforts of all the civic bodies, the efforts of all the other California Congressmen were in vain and that he is the man to whom credit should go for securing a government appropriation for the relief of the stock owners on account of the foot and mouth disease."

News of Politicians

East Oakland voters gathered in force Thursday night at Lakeside Hall in East Oakland for the purpose of endorsing under the name of the East Side Voters' League, the candidacy of Albert E. Carter for the office of Congress in the Sixth district. Carter, himself, was present, and made an extended talk on harbor development. Raymond H. Rochford presided as chairman, and about two hundred persons were present.

☆ ☆ ☆

The North Oakland Carter-for-Congress club was organized last night, and J. H. Jones was elected president and Mrs. D. P. Mitchell secretary. Addresses were made by Jones and others. Steps were taken to make a hard fight for Carter. The secretary announced that the membership roll had more than 500 names.

☆ ☆ ☆

Speaking at a meeting at the home of John Wade, Seventy-third avenue and East Fourteenth street Thursday evening, Edward J. Smith, East Oakland assemblyman, said in part:

"There may be issues in this campaign, but the issue over-shadowing all others is whether or not the people of Alameda county are going to permit the superintendent of the mint in San Francisco by reason of his ability to deliver the votes of elected officials, to dictate the policies of every elected office in this county. Two years ago, when I was a candidate for the position which I now hold, I told the voters of the Thirty-sixth Assembly district that I was not pledged to a single individual or organization. After my election M. J. Kelly made certain demands upon me which I refused to heed and, as a result today I have an opponent sponsored by the boss whose orders I refused to take. The issue is now with the East Oakland voters, and they must determine whether they want their assemblyman to take orders from the boss or vote his convictions."

☆ ☆ ☆

Congressman James H. MacLafferty was the guest of honor last night at a dinner by the Railway Mail Service Men's Association at an Oakland restaurant, describing the steps by which the men on the Sacramento Short Line were raised one grade in the service. The mail men thanked the Congressman for the action, which resulted in a raise in pay of $300 a year for every man in the mail service on that railroad.

The Congressman sketched some of the high lights of the last Congress, telling of veterans' legislation, waterfront appropriations, the work of the Federal authorities in helping to stamp out the foot and mouth disease, and other matters of interest to Alameda county residents. He spoke also at the Lafayette Club the same evening.

Tonight MacLafferty will speak before Eucalyptus lodge of Masons.

Gasoline Stove Sets Fire to Residence

SAN JOSE, Aug. 2.—Slight damage was caused to walls and ceilings in the home of J. Meakins, 461 Naglee street, when a gasoline stove exploded and set fire to the kitchen. Firemen with chemicals quickly extinguished the blaze before it gained any headway.

The fire department was called to Spencer avenue yesterday to extinghish a blaze started in a palm tree by a carelessly thrown cigarette sthb.

American
HOME OF PARAMOUNT PICTURES

The inauguration today of Oakland's Greater Movie Season brings to the American patrons the cream of Paramount's "Famous Forty" productions. Pola Negri's "Lily of the Dust," the first of the group, will be followed next Saturday by the presentation of "The Covered Wagon," shown for the first time at popular prices. Other great pictures in this list are Rudolph Valentino's "Monsieur Beaucaire," Gloria Swanson in "Her Love Story," "The Side Show of Life," with Ernest Torrence, "Sinners in Heaven," with Richard Dix, and many other productions of equal quality.

GREATER MOVIE SEASON STARTS [illegible]

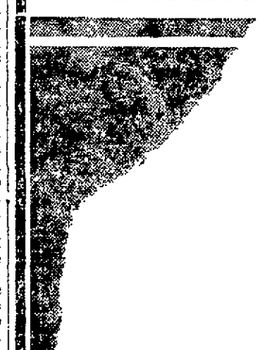

PO
in "L
HARRY LA
INTERNATIONAL
OWEN SWE.
'THE COVERED ..
First Time at Popular Prices Starts Nex

THEATRE TD
DIRECTION OF WEST COAST THEATRES INC.
NOW PLAYING
JOY!
That's what the flapper brings—forget your sorrows—come laugh and dance with her

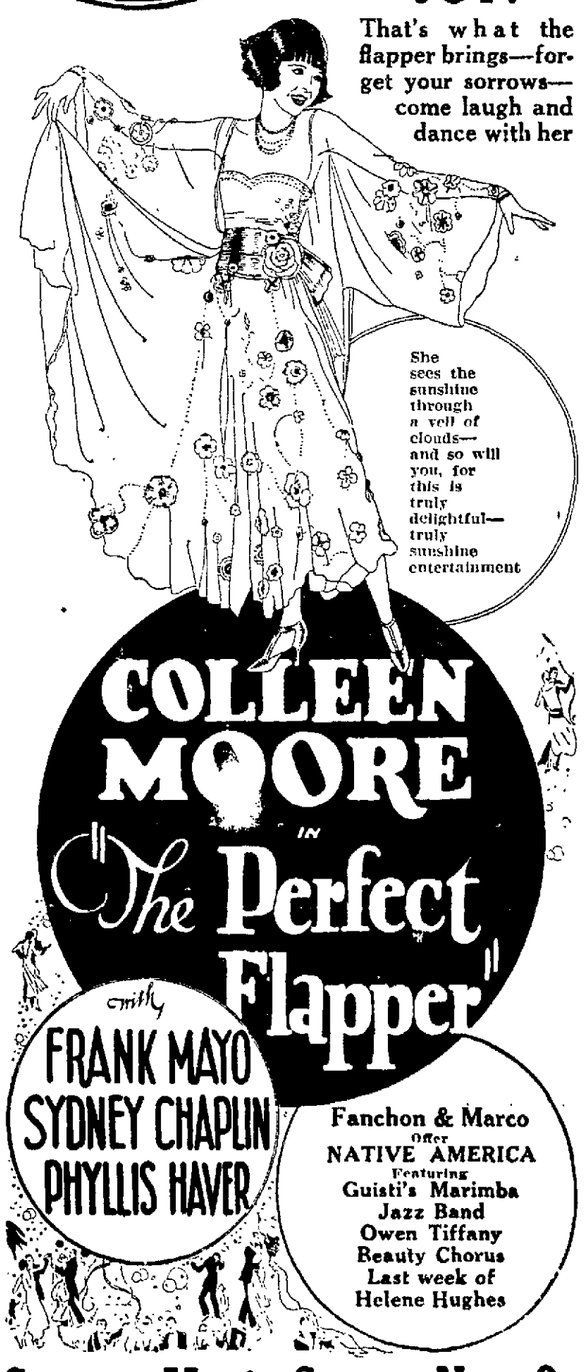

COLLEEN MOORE IN "The Perfect Flapper"
with FRANK MAYO SYDNEY CHAPLIN PHYLLIS HAVER
Fanchon & Marco Offer NATIVE AMERICA Featuring Guisti's Marimba Jazz Band Owen Tiffany Beauty Chorus Last week of Helene Hughes
Greater Movie Season Now On

Fulton
(The Leading Theater)
BIG NEW YORK SUCCESSES AT SENSIBLE PRICES!
This Week Only!
John Golden's great play of life in a Rector's household — where a French maiden is the ward of the minister, whose parishioner busy-bodies unite to raise "the dickens" over this and other episodes, while a rich captain of industry steps in and sees to it that the quaint, lovable Rector gets more for his services than a mere "Thank U."
"THANK U!"
Mats. Wed., Sat. and Sun., 25c and 50c
Phone Lakeside 73.
Next Sunday, "Officer 666"

CHIMES 5631 COLLEGE
LAST TIME TODAY
Hal Roach Presents "REX"
"The King of Wild Horses"
Also Bryant Washburn, Edward Horton in "Try and Get It."

CENTURY BROADWAY at 14th
Today
Lon Chaney and Barbara La Marr in "QUINCY ADAMS SAWYER"
Tomorrow
Pola Negri in "THE SPANISH DANCER"

The NEW BROADWAY
TODAY ONLY
JACQUELINE LOGAN in THE DAWN OF A TOMORROW
Comedy and Movie Chats

Another Brilliant Lecture Tonight
Harriette Gunn ROBERSON
"Routing Old Age Without the Use of Monkey Glands"
Don't Miss this Message for YOU
Ebell Auditorium
1440 Harrison St.
FREE—8 P. M.

Wireless Courses
Private Classes
Western Radio Institute
Hotel Oakland

FIRST TIME AT POPULAR PRICES
THE COVERED WAGON
IS COMING TO THE American

Orpheum OAKLAND
NOW PLAYING
Ernest R. Hall—Fritzi Brunette
CHAIN & ARCHER
STARTING TOMORROW
BLOSSOM SEELEY
The Girl Who Glorifies Syncopation along with
Stan Stanley—Davis & Darnell
and
Exclusive First Run Photoplay
BETTY COMPSON
in "WHITE SHADOWS"

Neptune Beach-Alameda
CLEAN AND CLEVER DAILY AMUSEMENTS
SUNDAY, AUGUST 3RD
Spectacular CANOE TILTING
SATURDAY, AUGUST 2D DOUGHBOY'S DAY
(Aus. Alameda Veteran's Council)
BIG DANCE
Spend Saturday Night at the Beach.

IT'S ALWAYS GREATER MOVIE SEASON AT THE
FOX OAKLAND
BROADWAY—SEVENTEENTH
Every week of the year!
NOW SHOWING
Agnes Ayres and Antonio Moreno
in the famous comedy-drama
"BLUFF"
A Paramount Feature
George O'Hara in "BEAUTY and the FEAST," from the famous H. C. Witwer series—"Fighting Blood."
Anthony Linden, flute virtuoso; Elton James, harp soloist, with Yo Forti and the Fox Oakland concert orchestra in a special musical program.
Final week "THE LAFAYETTES," world-famous dancers.
Fox News Magazine, Screen Snapshots, Novelty Films, Organ Recitals, Etc.
Bargain matinees daily — 1000 good seats, 30 cents

BROADWAY STATE at 14th
Everybody's Theater
LAST TIMES TODAY
Dorothy Dalton AND JACK HOLT IN "THE LONE WOLF" AND VAUDEVILLE
STARTING TOMORROW
3 DAYS ONLY
A Gala Event for "Greater Movie Season"
BABY PEGGY IN "THE LAW FORBIDS" AND 5 Big Acts Vaudeville

FLINT
The FLINT "40"
THE GREATEST LIGHT SIX EVER BUILT IS NOW IN OAKLAND.
Watch Sunday Auto Sections for Announcement
Durant Motor Company of California
Factory Branch
2200 Broadway
Lakeside 6340

EASTBAY CHURCH NEWS

Kansas City Bishop Will Be in Pulpit

The preacher at the First Methodist Episcopal church, on Broadway at Twenty-fourth street, tomorrow evening will be Bishop C. H. Kephart of Kansas City. Bishop Kephart is one of the leaders of the United Brethren church and is widely known as a preacher of great eloquence. He and Mrs. Kephart are visiting their son and his family, who reside in Oakland.

Rev. John Stephens, the pastor, will preach at 11 a. m. on "The Finished Work." The following musical numbers will be rendered by the solo quartet under the direction of Bessie Beatty Roland A. A. G. O.:

Organ preude—"Andante Cantabile" .....Tschaikowski
Quartet—"Bread of the World" ..... Franz
Contralto solo—"Eye Hath Not seen" .....Gaul
Mrs. Cyrus Anderson.

Evening.
Organ Prelude—"Melody"...Friml
Quartet—"There Is a Land"... ..... Smietno
Tenor solo—"Spirit of God"....
.....Neidinger
G. A. Jones.

On next Wednesday evening the Fourth Quarterly Conference will be held. This is the annual business meeting of the church when reports will be presented covering all departments of work for the current year and the officiary of the church will be elected for the ensuing year. Dr. H. E. Milnes, the district superintendent, will preside.

Dry Advocate to Discuss Ai[illegible] of Pr[illegible]

Welsh Presbyterian Church

The Rev. O. R. Williams is pastor of the Welsh Presbyterian church at Eighteenth and Castro streets. A feature of the services at this church is the congregational singing.

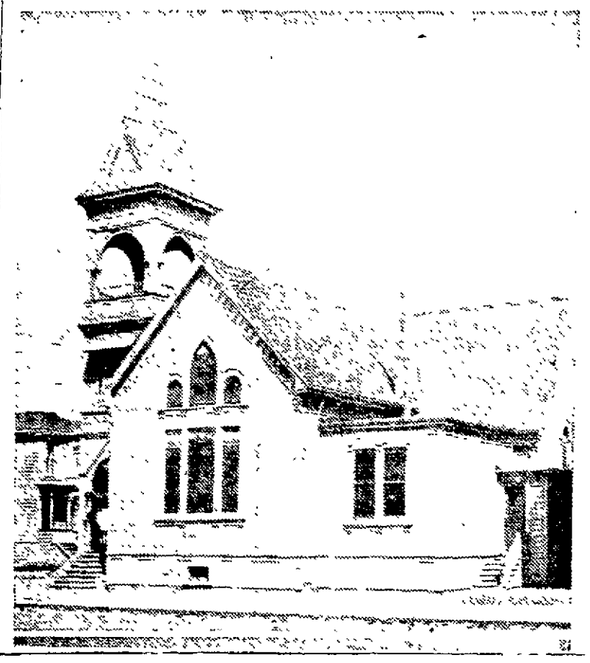

Welsh Singer Will Direct Song Recital

Dr. Daniel Protheroe of Chicago, Ill., Welsh composer, teacher and choral conductor, accompanied by his son, Daniel, is visiting Oakland after a tour to the Grand Canyon, Portland and Seattle. For several years he has been engaged as adjudicator of the National Eisteddfods of Wales.

Dr. Protheroe has consented to conduct a symanfa ganu, a sacred song recital, at the Welsh Presbyterian church, Fourteenth street, near Valencia, San Francisco, tomorrow evening at 7 o'clock. The combined Welsh singers of Oakland and San Francisco will take part.

YOUNG BAPTISTS ADOPT PRAYER, STUDY PROGRAM

The thirteenth annual convention of the Northern California B. Y. P. U. was held at Asilomar on Saturday, July 26. The Christian Life Program for all Baptist Young People was endorsed and adopted for the coming year.

This program comprises themes for study, discussion and prayer, as well as suggested activities. The slogan adopted was "Union With Christ," with the following objectives: Education, Extension, Evangelization and Efficiency.

The following officers were elected for the ensuing year: President, Clyde Howden, Fresno; vice-presidents, Laurel Sweitzer, Vallejo, Pete Unruh, Dinuba, and Miss Goldie Davis, Sacramento; secretary, Miss May Brainard, San Francisco; treasurer, H. K. Langdon, Oakland, junior superintendent, Mrs Lovell Mills, Vallejo; intermediate superintendent, Eugene Rawley, Turlock; field secretary, Dr. Millard L. Thomas, San Francisco; publicity director, Hugh W Thomas, Oakland

'Beautiful Life' To Be Theme of Sunday Sermon

THE Rev. Edward C. Philleo will preach tomorrow morning at Centennial Presbyterian church and in the evening at the Twenty-third Avenue Baptist church. His morning subject will be "The Beautiful Life." Says the pastor: "The story has been widely told of the young Japanese who came into the study of Dr. Leighton Parks in Boston and asked him how he could find the beautiful life. That story has suggested the sermon."

The evening subject will be "The Mother-Eagle, or Some Conditions of Moral and Spiritual Growth and Development."

SPECIAL MUSIC SCHEDULED FOR TEMPLE CHURCH

At the Oakland Temple church, Thirteenth and Market streets, tomorrow morning, Rev. Charles Eugene Ross, pastor, will preach on "Jesus and the Physical Universe," and in the evening his topic will be "The Wise, or Educated Fool." There will be special musical numbers and the usual Sabbath school at 9:45 and Young Peoples Society at 6.30 p. m.

The services at Temple church have been largely attended, the church body having twice doubled in attendance during the past year promises a greater record for the coming year.

In the immediate future Edward Armstrong, children's evangelist, will hold services at Temple church.

MUSIC TO BE FEATURED AT TWO SERVICES

The Rev. Fred W. Weatherford, pastor, will speak both morning and evening tomorrow at the First Church of the Nazarene, Myrtle, between Fourteenth and Sixteenth streets. His morning topic will be "The World's Greatest Omen." Music will be a feature of both services under the direction of Z. E. Bells.

Bible school begins at 9:45 a. m. The Young People's Society meets at 6:30 p. m.

NEW PRIMER PREPARED.

Miss Katherine B. Hale, director of the normal department of the Pacific Union College, is preparing a new primer to be used in the Seventh Day Adventists' church schools. She will also revise the first and second readers of the "True Education Series."

Old Creeds To be Theme Of Discourse

"Judaized Christianity, Romanized Christianity and Americanized Christianity" will be the subject of the sermon by Rev. Clarence Reed tomorrow at 11 a. m.

According to Mr. Reed the creeds of the Christian churches are the shadows of the living experiences of men of past ages, and the rituals symbolize ideas that were vital one thousand years ago. They are as much out-of-date as the medical books of fifty years ago. He says that the need of today is an Americanized religion with a collection of sacred scriptures compiled from American political history and literature, a ritual with a modern and social accent, a belief that is thoroughly scientific in character, and apostles who will be filled with a passion to travel around the world to proclaim this faith.

Mr. Reed will answer in his sermon the questions: What is Christianity? What books should be included in the American Bible? Who are the prophets of Americanized Christianity?

Arthur Brewer of San Francisco extended an invitation in behalf of the Golden Gate Union to Alameda County Union to join them in a boat ride and picnic on Labor Day.

Three new societies have been added to the County Union: The First Congregational Intermediates of Alameda, the Park Congregational Intermediates of Berkeley and the Irvington Community Junior society.

A Thought for Today.

By The Rev. Kenneth Owens.

"Thus saith the Lord God; this shall be the border."

He marks upon the map of life
The borders of beauty, joy and strife,
The lands where hope and happiness are:
Planet and sun and moon and star!
Beyond that line you shall not go
Unless your faith is seared with fire,
And you can conquer each desire.
He marks the border of wrong and right,
And guides our footsteps through the night . . .
Have faith in Jesus . . . follow His light!

(Copyright, 1924 by The Readers' Syndicate, Inc.)

Auxiliary of First Baptist Meets Aug. 5

THE first meeting of the Women's Auxiliary of the First Baptist church, after vacation, will be held next Tuesday, August 5. An executive meeting will be held at 11 a. m. All circles are urged to send representatives.

At 12:30 a cafeteria luncheon will be served. At 2 p. m. there will be devotional services by Mrs. C. A. Fortiner. The address will be by Mrs. Jeanette Emrich, one of the foremost women speakers in the United States, who has spent many years in relief work in Turkey. She was the principal speaker during the recent mission week at Mt. Hermon.

PLAYGROUND IS PLAN OF CHURCH AT IRVINGTON

The Latter Day Saints of Northern California, who have just completed one of the most successful conventions in their history at Irvington announce the purchase of two acres on the north side of their grounds, between the grounds and the Reid Bros. plant. This playground, with tennis courts, etc., will be in charge of a custodian. The grounds will not only be open to members of the church, but also to any one living in the community.

In time it is planned to put up bungalows for the convenience of the members who wish to go there for an outing and also to take the place of the tents now used during the annual encampment.

Smith, Evangelist, To Tell of Orient

his subject "The Flaming Cross."

Rev. E. Smith, known as "Smith, the Evangelist," who recently returned from the Orient, will speak of his experiences there, tomorrow afternoon at 2.30 o'clock at the Spiritual Truth church, 529 Twelfth street. Smith has made several trips to the Orient and has a fund of information about the life and customs of the people visited

Baptists to Broadcast Services

Rev. E. A. Fridell, assistant pastor, will speak on "The Man Who Plays With Life" at the First Baptist church tomorrow evening. This is the third sermon in the series of personal achievement.

Miss Modesta Mortensen, San Francisco violinist, will play. Several other selections will be given by vocal artists of the Eastbay. In addition, Mr. Fridell will give a pulpit editorial on "The Bible and the Public School." The evening services will be broadcasted over KGO.

At 11 a. m. Dr. A. W. Rider of Los Angeles, a leader in Mission fields, will speak on "Visions and Tasks."

Schumann-Heink in S. F. for Vacation

SAN FRANCISCO, Aug. 2.—Mme. Ernestine Schumann-Heink, noted contralto, has arrived here with her daughter, Mrs. Charlotte Greif, and her granddaughter, Claude Greif.

According to Mme. Schuman-Heink, she is here on a vacation trip, intending to meet her grandson in the south. The party will leave for Coronado by motor next Sunday.

Dr. Millard L. Thomas of Berkeley is conference director and dean of the faculty at the annual convention of the B. Y. P. U. at Asilomar. Miss May Brainard of San Francisco is the secretary and Miss Irma Holmes of Oakland is register.

Miss Mollie McMinn of Wuchow, one of the Baptist foreign missionaries, writes of terrifying experiences with Chinese bandits. Thousand Oaks Baptist church of Berkeley is preparing to send a gift to Miss McMinn shortly.

Pastor Goes On 4 Weeks' Vacation

The Rev Thomes E. Oliver pas- of the Park Boulevard Presby- church, is now on his vaca- Capitola. He will return to t on August 31. Beginning morning Rev. J. Sher- r will fill the pulpit for ndays while the pastor Potter is the pastor sbyterian church of He was for a time e Presbyterian

the choir "Rejoice en) and or Mrs. Terese

ll sing Wil- Benna- Lord," ohn).

Church Will Hold Annual Song Service

Tomorrow will be Music Day in the Sunday school of the First Swedish Baptist church. A special feature will be numbers from the newly organized Junior Choir under the leadership of Herbert Wickman. For the past several weeks, letters addressed to the Superintendent, A. E. Ellison, on "Why I like to go to Sunday School" have been written by pupils of the school. These will be read tomorrow and the winner announced.

Pastor Friborg will speak both morning and evening. Communion will be held following the Swedish sermon in the morning. At this time, the pastor is expecting to welcome new members into the fellowship of the church. The evening service will be in English. Special musical numbers will be given by the choir, whose members have almost all returned from their vacations.

FOUNDATION'S LEADERS WILL BE SPEAKERS

Oliver W. Stewart, president, and Norma C. Brown, secretary, of the Flying Squadron Foundation, will speak tomorrow evening at the Fruitvale Christian church, Fruitvale avenue and East Seventeenth street, at 7.45 o'clock. During the past three years these speakers claim the distinction of having spoken in every state, every state capital and in all the large cities and educational centers of the [illegible]

The speakers will discuss law enforcement and prohibition from its several angles. Secretary Brown is only 24, and is said to deliver from two to four addresses every day. She claims to have made more than 1600 speeches during this tour.

BIOLOGY AND LIFE KINSHIP TO BE SUBJECT

"Biology and the Kinship of Life" will be the subject of tomorrow's sermon by Dr George Rowland Dodson, minister of the Church of the Unity St Louis, who is delivering a series of sermons on "The Religious Life of a Modern Man" at the First Unitarian church Berkeley

Points to be discussed include: The balance of nature and the web of life. Abundance and insurgence of life. Marvelous plasticity of plant and animal forms. How they are sometimes practically rebuilt. Origin and development of man's spiritual nature. The call of the wild and the divine call

Friends.

SOCIETY OF FRIENDS
First Day (Sunday) at 11 A. M. meeting for worship in The Friends' Meeting House, corner Vine and Walnut Sts., Berkeley.

Truth Center

Fruitvale Truth Center
New location, 2021 24th Avenue
11 a. m. subject,
"Could Ye Not Watch"
Speaker, Edward Bryan Randall

Oakland Truth Center.

Oakland Unity Truth Center
(The Church That Is Different)
Services Sunday at Ebell Auditorium, 1440 Harrison Street
SUNDAY, 11:00 A. M.
LETITIA A. ANDREWS,
Speaker.
Topic: "Reform Your Thought"
Musical program by the Arion Trio.
Joyce Hollaway Barthleson, piano; Josephine Holub, violin; Margaret Avery, cello.
EVERYONE CORDIALLY INVITED

Unitarian

The Modern Church

First Unitarian Church
Fourteenth Street, three blocks west of the City Hall
Subject of the sermon by
Rev. Clarence Reed
11 A. M.
"Judaized Christianity, Romanized Christianity and Americanized Christianity"
America has given to mankind a free church, free schools, a free press and a free ballot. The Declaration of Independence states not only the political ideals, but also the religion of America. The supreme need of today is an Americanized religion.

Universalist

Religious Perplexities
Not Doctrinal Discussions, but searchings for the deep things of life. An August series of invaluable aids to helpful living by
Bernard C. Ruggles
I. "What Ils There in Religion?"
The Church of the Universal Christ
ROSE ROOM, HOTEL OAKLAND
A Symphonic Service of Brevity and Beauty

Methodist Episcopal

8TH AVE. M. E.
Eighth Avenue and East 17th St
C. R. Garver, pastor
11 00 A. M., Sermon by REV. M. F. ZAIL
7:45 P. M., Union Service with the Brooklyn Presbyterian Church Twelfth ave. and E Fitteenth st

Methodist Episcopal.

UNDER THE RAYS OF THE RED CROSS
Enthusiastic throngs are coming each week to
GRACE M. E. CHURCH
"The church of the crowds."
34th and Market Sts. L. V. Lewis, Pastor
FEATURE PROGRAM
Sunday, August 3d, at 7:45
1—The Grace Sing Song
2—Grace Male Quartet
3—Sermon theme by Dr. Bronson
4—Grace Choir
5—Solo by Viola Blake Babcock
6—Novelty lighting
Each week all the available chairs from the Truman Undertaking Company are borrowed. We cannot promise that you will get in if you come after 7:20.

First Methodist Episcopal Church
Broadway and Twenty-fourth Street
11:00 A. M.—"The Finished Work"
Dr. Stephens will preach
7:30 P. M.—Bishop C. H. Kephart
of Kansas City will preach
There will be good music by the solo quartet.
Fannie Bailey Scott ..... Soprano
Mrs. Cyrus Anderson ..... Contralto
G. A. Jones ..... Tenor
Robert Baxter Todd ..... Baritone
Bessie Beatty Roland, Organist and Director

College Avenue Methodist—Berkeley
College Avenue at Russell Street
Bishop George A. Miller
of Mexico City will speak at the Sunday night meeting, 8 o'clock.
Rev. Lucien M. Martuzzi
of San Francisco will speak Sunday morning,
"The Italian in the United States"

Volunteers of America

The Volunteers of America
Services held Wednesday, Saturday and Sunday nights at 8 o'clock. Mission Hall, 434 Tenth street. Major and Mrs. George Duquette in charge of meeting.

Episcopal

Episcopal.

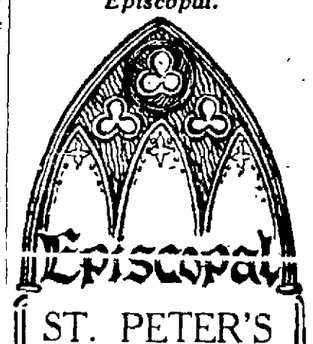

ST. PETER'S
ROCKRIDGE.
Lawton Ave. and Broadway. College Ave. cars
Rev. Edgar F. Gee, Rector
8.30 a. m.—Holy Eucharist.
9.45 a. m.—Church school.
11.00 a. m.—Morning prayer and sermon.
7.30 p. m.—Even song and sermon.

ST. PAUL'S
Nr. Grand Ave. and Montecito. Grand Ave. or Lakeshore cars.
Rev. Alexander Allen, D.D., Rector
SUNDAY
8:00 a. m., Holy Communion; 11 00 a. m., Holy Communion and sermon.
WEDNESDAY
10 00 a. m., Holy Communion with intercessions for the sick.

Trinity Church
Telegraph Ave. and 29th St.
Rev. Lloyd B. Thomas, pastor
Services at 11 A. M. and 7:15 P. M.
9:45 a. m., Church School

ST. JOHN'S
EIGHTH AND GROVE.
REV. JOHN BARRETT, Rector.
8:00 a. m.—Low mass.
10:00 a. m.—Church school.
11 00 a. m.—High mass and sermon.
7:15 p. m.—Vespers.

St. Mark's Parish
Rev. W. R. H. Hodgin, Rector.
KIP MEMORIAL (St. Mark's), Bancroft Way and Ellsworth, Berkeley.
SUNDAY SERVICES:
Church school, 9:45; morning prayer, 11:00; evening, 7:30; Holy Communion, every Sun., 7:30 a. m.; first Sun., 11 a. m.

ST. PHILLIP'S
FRUITVALE.
(Corner Nicol and Capp Sts., One Block Fruitvale Ave.)
Holy Communion 7:30 a. m.
Sunday school 9.30 a. m.
Morning service 11:00 a. m.
Young People's Fellowship 7 to 8 p. m.
Edwin Castledine, Rector.

Church of the Advent
(Episcopal)
East 16th and 12th Ave.
Services 11:00 a. m. and 7:30 p. m. Rev. Paul Little, M. A., Rector.
Sunday school 9:45 a. m.
Young People's Fellowship, 6:00 p. m.

ALL SAINTS' 36th Ave. and Plymouth St.
Rev. W. A. MacCLEAN, M. A.
Church School, 10 a. m.; Morning Service, 1st Sunday, 8:00 and 11; 3rd, 5th Sunday, 11:00. Services 2nd-4th, 7:30.

All Souls Cedar, Spruce Streets.
REV. R. M. TRELEASE, Vicar.
Church school, 9:30 a. m.; morning prayer, 11:00 a. m.; Holy Communion every Sun., 7:30 a. m.; second Sun., 11 a. m.

St. Clement's Claremont Blvd.-Russell.
Rev. Mark Ritenoark, Vicar.
Church school, 9:45 a. m.; morning prayer, 11:00 a. m.; Holy Communion, every Sun., 7:30 a. m.; first Sun., 11:00 a. m.

Lutheran.

1st English Lutheran Church
Sixteenth and Grove Streets
Rev. W. S. Dysinger, Pastor
Phone Fruitvale 5289J
11 a. m., "The Law of Growth"
No evening service

OUR SAVIOR'S DANISH LUTHERAN CHURCH
Seventh Ave. and East 18th St.
O. Rye Olsen, pastor, 836 E. 20th St.
Services, 11 a. m. and 8 p. m.; Sunday School 10 a. m.; Young People's meeting, Friday, 8 p. m.

Lutheran

[illegible]nity Norwegian Lutheran Church
823 Athens Avenue, Near San Pablo and Twenty-fifth
O. T. BRANDRUD, Pastor. Phone Oakland 8004
Scandinavian services, 11.00 A. M. Sermon by Rev. C. J. Olberg.
Sunday School and Bible Class, 9:45 A. M.
Ladies' Aid at the social hall next Thursday, 2:00 P. M.

CENTRAL LUTHERAN CHURCH
411 Twenty-eighth Street, bet. Broadway and Telegraph Ave.
9:45 A. M., Sunday School; 11:00 A. M., sermon theme:
"OUR DAILY BREAD"
Special Music. No Luther League or evening service
REV. JOSEPH H. BERG, Pastor. Res. 415 28th St. Oakland 8401

Christian and Missionary Alliance.

Christian and Missionary Alliance
Thirty-third street between Telegraph and Grove
Bible School ..... 9:45 a. m
The Lord's Supper .....11:00 a.m.
Open Air Meeting ..... 6:30 p. m.
Evangelistic Service ..... 7:30 p. m.
Sermon by the pastor. Subject
"REDEMPTION'S VISION"
R. H. MOON, Pastor Piedmont 6209

Divine Science.

First Church of Divine Science
Golden West Hall, Pacific Building
Sunday, 11:00 A. M.
Speaker, Miss Ruby Farnham
"Let Go and Know"
Tuesday, 10:30 A. M., 408 Central Bank Building.

[illegible]nurch
[illegible] to 50 m[illegible] of the [illegible]ing, [illegible]
Nazarene
Myrtle, bet. 14th and 16th

The homey evangelistic church Fred M. Weatherford both services 11 A. M.: "A Transfusion of God" 7:30: "The World's Greatest Omen" We welcome you

EAST OAKLAND
Church of the NAZARENE
51st Ave. and East 14th St.
Melrose Hall
Three Services Sunday
11 a. m., 2:30 and 7:45 p. m.
HEAR
REV. ALBERT J. SCHOCKE
Of Bakersfield, Calif.
A great day of spiritual things.
A heavenly, praiseful atmosphere.
A warm invitation.
RALPH C. GRAY, Pastor.

Geraldine
Aunt Elsie
Fiction
Clarice Patterns

DAILY MAGAZINE of the Oakland Tribune

Society
Clubs
Features

TODAYS SHORT STORY

by Ad Schuster

THE SOLE SURVIVOR.

AT a certain place on a great national highway a well-shaded dirt road offers an invitation to the tourist to desert the concrete with its gas stations and soft drink stands for a dip into adventure and the back country unspoiled. We marked the road on the map, saw that it returned in time to the highway, and took the chance. It was there we discovered the deserted village.

The road fell down a gentle hill, turned almost at right angles, and there was the village. A row of five or six houses on one side of the street, two stores, and a postoffice; the frames stood, for the most part, roofless. Naturally, we stopped to explore and it was then we came upon the old man who sat upon a zig-zag fence smoking a pipe and gazing stolidly into space.

The old man's clothing was sun-faded to the color of the fence. His white beard was unkempt and his eyebrows were prodigiously long. At our approach he shifted slightly, shunted the pipe by a movement of the lips to the other corner of his mouth and cocked an eyebrow in a remarkably expressive manner. It was that eyebrow that asked who we were and what we wanted.

"Yes," the old man made answer, "that's what I thought. You want to know something about this village when it was alive and why I am the only inhabitant left. You want to know, perhaps, who lived in each of these houses, what sort of times were used to have here in the days when I played the fiddle for the dances and when folks came in from all around." He puffed hard on the pipe, slid off the fence and stood with an arm stretched along the top rail.

"You see, I was sort of mayor, constable, postmaster and general facktotal, or whatyoucallem, and folks sorta looked up to me, being as I had schooling. I knew everybody, where they came from and what they were planning and Queen City was my particular hobby. If they had put the main road through here she would have been a great place.

"Why did they leave? Well, one thing and another. The grasshoppers three years in succession scared others. Then a town over in the next county took a boom and people kinda drifted out. First thing you know I was the only merchant left and everybody owing me. They took leave without paying and so all of the property, these residence and business lots fell into my hands. I just can't afford to leave 'em. Some day, you know, this town with take a splurge. It will come back and I'll be rich. I'm calculating to start a little publicity campaign being as I am president, and membership too, of the chamber of commerce.

"For that reason," the sole survivor of Queen City looked at our party hopefully, "I'm accepting small contributions to the publicity fund, all of which will be repaid with interest when the town comes back. I'm a pretty old man and the fund doesn't grow very fast. Thank you. Yes, sir, just give me your names and addresses so I can return it all when the time comes."

So we left the old man, counting the adventure well worth the small investment for the publicity, with which he hoped to bring life to the dead city. As we looked back he was sitting on the fence, and we thought, with pleasure, might be planning the very message in advertising which our money was going to frame. It struck us no one had asked his name and that we would like to know more of him so, at the inevitable gas station, which marked the return of the road to the highway, we made inquiry.

"You met Pop James, did you?" the station man smiled. "And did he tell you a good story and make a touch? Ever since the movie company built that deserted village and left it standing he's been hanging out there romancing to the tourists and folks say he makes a good thing out of it."

(Copyright, 1924)

STUDENTS OF SCIENTIFIC WARFARE—Battery Detail, 113rd Field Artillery, with some of the battery's instruments. Lower row, left to right: Corporal Thornton, Corporal Romack, Sergeant Broderick, Corporal Price. Upper row, left to right: Corporal Mann, Corporal Gray, Sergeant Entriken, Lieutenant Tyson (Battalion Adjutant, 1st Battalion), Corporal Barbara, Corporal Hackett. Between the rows is Lieutenant Thenberg. —*TRIBUNE photo.*

THAT VACATION SMILE—Will Hays, former cabinet officer and now liaison officer of the eastern and western motion picture producers, is here shown just before leaving Los Angeles for Sullivan, Indiana, his home town. He stated that he was going to Sullivan for a brief vacation.—*P & A photo*

FINDING THE HUMAN TARGET—Battery commander and assistants, members of the 143rd Field Artillery, locating the "enemy" in Piedmont hills. —*TRIBUNE photo*

CARRIES "FIGHTING BOB'S" STANDARD—Here is Representative John M Nelson of Madison, Wis., insurgent leader of the Lower House of Congress. He went to Chicago to take charge of Robert La Follette's Independent fight for the Presidency. —*P & A photo.*

"LINE'S BUSY"—No wonder, since there's an imitation battle on. This picture was taken during maneuvers of members of the 143rd Field Artillery in the Piedmont Hills.—*TRIBUNE photo*

FOR GREATER MOVIE SEASON—These pictures were taken in connection with the Greater Movie Season, just inaugurated in Oakland by three theaters—the American, State and T. & D. The upper picture shows, left to right: Betty Compson, William De Mille, Clara Beranger, Adolphe Menjou, Elliott Dexter, Claire Adams and George Fawcett. Middle picture, left to right: Rod La Roque, Frank Urson, Jeanie McPherson, Paul Iribe and Jack Holt. Lower picture, left to right: Viola Dana, William J. Kelly, Tom White, Walter Woods, Anthony Coldewey and Estelle Taylor.

SEEING AMERICA THROUGH A PORTHOLE — Doug Fairbanks and Mary Pickford, photographed on their return to America from Europe on board the S. S. Leviathan. "Looks like a good place to come to, Doug," said Mary. "Yes," Doug agreed, "I shouldn't be surprised if we cleaned up a little money here." —*P & A photo.*

FAVORS NAVAL BASE—Rear Admiral Luther E. Gregory, a recent visitor in the Eastbay district, who was entertained by the Oakland Chamber of Commerce and local officials. He expressed approbation of the Alameda Naval Base project.—*TRIBUNE photo.*

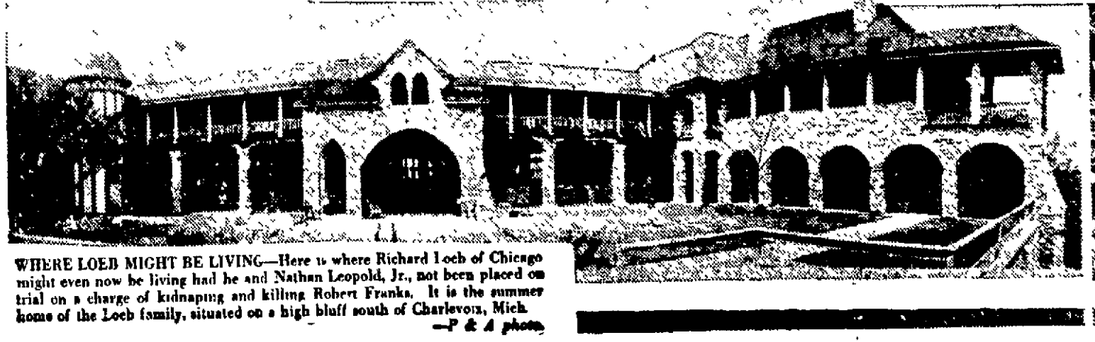

WHERE LOEB MIGHT BE LIVING—Here is where Richard Loeb of Chicago might even now be living had he and Nathan Leopold, Jr., not been placed on trial on a charge of kidnaping and killing Robert Franks. It is the summer home of the Loeb family, situated on a high bluff south of Charlevoix, Mich. —*P & A photo.*

CRASH THAT KILLED TEN—Ten dead and ten injured was the toll of this accident, which happened at Oak Harbor, Ohio. A New York Central train crashed into an auto truck in which twenty-six persons, mostly children, were riding. They were returning from an outing at Sand Beach, Lake Erie. —*P & A photo.*

MY HUSBAND'S LOVE

by Adele Garrison

THE RETREAT.

I LOOKED at Lillian with the admiration which I always feel when some plan of hers reveals her resourcefulness and her fertile imagination. I hated to depreciate it even by a suggestion, yet something had occurred to me which I knew I must voice.

"It strikes me as a most wonderful plan," I said answering her query, "but do you think it's going to be safe to take them to the apartment?"

"Why not?" she countered. "Nobody knows the address save ourselves and the postoffice, and we've spiked that down."

"But we haven't made sure that no telephone calls will be traced between here and the apartment."

She sat down in the nearest chair with an exaggerated gesture of heaviness, and stared at me.

"By the left horn of the cow that jumped over the moon," she ejaculated, "you've hit it. There must be a perforation in the back of my skull where the gray matter is disappearing. There's the vulnerable place and the one I should have thought of first. There's no sure way of protecting it either. My salute to you, Madame. 'You're a better man than I am, Gunga Din!'"

I flushed as I protested vigorously.

"Nonsense. I just thought of it myself this minute. It was the obvious thing, therefore we both overlooked it. But what's to be done, now?"

"Exactly the same thing as before, with only one change. You'll stop short of New York, in—let's see—Flushing. I know a woman there who keeps a small boarding house, clean and comfortable, with only members of her own family for help. She can be depended on to keep her mouth shut, also, which is very necessary business just now. I'll give you a letter to her, and you can stay there until the ship sails, and drive into New York for whatever shopping you need."

"But I won't be permitted to drive in New York," I objected. "I never have taken the examination for an operator's license."

"Nobody's expecting you to," she retorted a bit acidly. "Unless you were very well used to driving there, it would be the acme of folly for you to attempt it, and risk the chance of even a minor accident making you conspicuous. But this woman to whom you are going will find you a discreet chauffeur. She has worked for me before."

"Oh!" I said, chagrined that I had not guessed before the connection of the woman with Lillian's secret service work.

"She's not active now," Lillian explained, "but she's a loyal soul to me, and your charges will be perfectly safe with her, even if you have to leave them for a few hours."

"That's all right then," I said. "When do you want me to start, before you do?"

"No," she responded promptly. "I want to get our friend, Monsieur Flat Foot, safely on my trail before you start. Let's see, that train leaves at seven approximately. That will give me a lot of time after dark. Will you tell Katie to get that girl, Mamie, over here? Tell her it's about some work—and it is."

I gave her a startled glance.

"You mean to take three of those children to New York with you," I exclaimed, suddenly enlightened.

"And Mamie," she returned. "That's the bait I'm going to hold out to her—a trip to New York. And Mamie's indispensable to the plan. She can hold those youngsters down so there won't be a yip out of them. I'll only need them for this journey anyway. I'll send them back tomorrow, while our friend cools his flat feet."

"Yes, their sizes are almost providential," I said, "especially as this sleuth probably never has seen them. But what about their clothing?"

"That's where you come in," she said. "Mamie'll tell you their ages, and you've seen them all. Can you go down to Chichester's in Bridgehampton, and get ready-mades for them from the undies out without measuring them? I don't want them over here until almost time to start."

"I am sure of it," I said, for I have a knack of estimating ready-made sizes for children. "You'll have to have overcoats also, and caps."

"I know it," she said ruefully. "This will be an expensive party, but I don't know any other way to manage it."

"I didn't mean that," I flushed "I only wanted to be sure I had everything right."

"You will have," she said reassuringly. "I wish I had your head for details."

"Yes, you ought to wish for something in mentality," I scoffed. "You have so little."

She threw me a kiss, then turned me round by the shoulders so that I faced the door.

"We have no time for log-rolling," she said laughingly. "Please get Mamie over here as soon as you can."

(Continued Monday)

GERALDINE'S HOME FASHIONS AUNT ELSIE

Cry on Geraldine's Shoulder

Trademark Registered

THOUGHTS OF GOLDEN HARPS AND HOT PITCH
'ABIDING FAITH VERSUS DOUBTS THAT WAVER
ONE GIRL ENJOYS THE PASSING PROCESSION

"R. C." was a fifteen-year-old girl who had FAITH in her God. Her God sent folks to hell who doubted, and she longed to convert those who did not believe with her. She wrote particularly to E. P., who asked questions instead of "conforming."

Now comes E. P. in reply:

Dear Jerry:

I've just read R. C.'s letter, and I'd like to say a few words to her.

I appreciate your solicitude, R. C. You seem to be filled with a great faith, and I respect you for that. But I doubt if you have ever questioned,—most likely you have simply accepted things as they were told you. I have no quarrel with anyone for that; but I am afraid you could not see my viewpoint.

To you, there is but one faith, and it seems inconceivable that anyone could doubt it. And what if I have my own creed,—as I have? I have reasoned things out, and asked "Why?" before I was your age. My beliefs seem monstrous to one like you; and yet I do not try to make you believe them. Why shouldn't you respect my beliefs as well? That is, give me credit for having reasoned them out, and not try to force your beliefs upon me? You sound like a nice kid, and I know that you're filled with a lofty desire to save souls—but the trouble is, our ideas do not coincide. Still, we can be friends if we will both be tolerant.

Well, Jerry, I've bungled that. It's so hard to express myself to people like that,—to try and make them understand. I'm a heathen,—a pagan,—whatever you wish to call me; but I am not a "heathen" because of ignorance or lack of thinking. And it isn't a momentary decision, as you imply,—if I could only make you and the others see that! I have my own creed, and I'll stick to it.

Just as long as I do my best here on earth, why should I be concerned with the hereafter? That does not say that I have no views concerning life after death. Of course, you've read Peter Ibbetson, Jerry? I think Du Maurier's idea of souls going on and on to bigger and better worlds is the best I've heard, at least it's the happiest. And, Jerry, why shouldn't souls be equal after death? Even if the soul has been crooked and thwarted in life, should it be blamed for the misdeeds of the body?

Somehow, you know, I can't believe in a God who lets little innocent children die the terrible death of starvation. They with thoughts of the hereafter, cannot comfort their sufferings why were they put on earth,—to suffer?

Some people say, "But that is the result of man-made conditions." Then, if God cannot or will not stop these horrible wars, why should he be prayed to in order to remedy petty trifles? No; if there is a God he is in ourselves; all the help in answer to prayer comes from ourselves.

Some Mohamedans are more faithful than "Christians" one sees. "Love thy neighbor"—what a mockery they have made of it! Of course, that 's no argument against true belief; there are hypocrites everywhere. And yet, if one has a private, personal religion which does not necessitate coming in contact with such people, isn't it just as good?

Well, Jerry, I seem to be full of questions this time. I wonder, if Lurlee were here, whether she would approve? Those people who criticize her were too narrow to see anyone else's viewpoint. Lurlee relied on herself, even when she was faced with death.

I guess this is long enough,—too long,—but I had to unburden myself. Thank you for listening.

Here's my best love to you; and a couple of cheers for "Louise" and "Bachelor." I like them. E. P.

If God, as you conceive him, "lets little innocent children die the terrible death of starvation, and won't stop these horrible wars," I don't blame you for denying Him. That sounds to me as unbelievable as R. C.'s theories: "IF YOU DENY HIM NOW, YOU WILL GO TO HELL WHEN YOU DIE."

ELSIE RICHARDSON
Age 13

HOW A POOR BOY BECAME RICH.

There once lived a poor boy and his mother. His name was Thomas Blake, and his father was dead. Thomas was sixteen years old, and he thought he would go and hunt in the nearby forest. As Thomas went through the forest he heard a girl scream for help. He soon found where the girl was and she was drowning in a creek. Thomas rescued the girl and took her home. The girl's name was Helen Johnson and she was fifteen years old. When they got to Helen's home Thomas received a large reward and in a few years he married Helen. Then Mrs. Blake went to live with Thomas and Helen.

Several years later Mr. Stork visited Helen and left her a pair of girls, but which are called twins, and they lived happily ever after. The End.

ELSIE RICHARDSON.

A DANGEROUS GIFT

A quick tongue is a dangerous gift. It leads children into trouble. When they are little, admiring friends get them to show off a bit and applaud their saucy answers and laugh at their pointed retorts.

But a child has little judgment and less knowledge of the world and soon that pleasant tongue of his is going to bring him into disfavor.

Benny had cultivated a quick tongue which traveled faster than his mind. So when an elderly lady called at the house and asked him to please ask his mother if she would see Mrs. Grant, he looked up from his game and said, "Ask her yourself, why don't you? You're old enough." Later on he found that he had made a mistake. The lady was somebody that counted a whole lot and she resented the smart speech deeply.

"Of course he never should have said such a thing but then one would think that she would remember that he is only a child."

Why should a child talk like that? Most people think of a child as a lovely little soul, unspoiled and sweet and loving. To be met with an affront such as that is staggering. All regard for the child and its family is threatened. The usual conclusion is that if the youngster had not been encouraged in his evidences of ill breeding he would not display them so vain-gloriously.

The adolescent is not free from this failing and sadly enough we must confess that there is less excuse for him. He knows that it is possible to hurt and be hurt by clever tongues, and the knowledge should check the clever speeches.

"I'm not going to let anybody put anything over on me," says the high-spirited school girl. "Any time any of them say anything I don't like, I'm going to tell them where they get off." And she did.

One day Miss Jane, the senior teacher of the school beckoned her into the office. "I've been noticing, my dear, that your shoulders are sagging. You are not carrying yourself as gracefully as you might. I'm going to suggest that you give a little more attention to your carriage and your voice and general bearing this coming month. To that end I'd like to meet you every afternoon here about fifteen minutes? Would you care to come?"

"No, I thank you, Miss Jane. If I need any instructions, my mother is perfectly competent to give it, I assure you. You aren't exactly a swaying lily yourself, you know." Then she went out and told the girls how she had told Miss Jane where she got off.

When it came time to select a girl for the coveted honor of presenting the bouquet to the guest of honor at commencement, the high-spirited girl was not invited to accept the privilege. As she was the prettiest and the brightest girl in the class, according to her own standards, and indeed those of some others, she resented this deeply and her mother called on Miss Jane for explanations.

"I'm sorry," said Miss Jane quietly. "She didn't have quite the bearing we wanted in the girl who presented the school."

The gift of tongue is a dangerous gift.

(Copyright 1924)

Uncle Wiggily Stories
By Howard R. Garis

UNCLE WIGGILY AND BUNTY'S BALL.

"Whoo-oo, Uncle Wiggily! Whoo-oo!" called a jolly little voice at an open window of the rabbit's hollow stump bungalow one day. Mr. Longears was sitting at the window reading in the paper how much cabbage was going to cost next winter. "Whoo-oo! Whoo-oo!" cried the voice again.

Uncle Wiggily looked over the tops of his glasses and saw Baby Bunty, the little rabbit girl, waving one of her paws at him. The reason she didn't wave the other paw was because she held something in it.

"I've come over to play with you, Uncle Wiggily!" laughed the little tyke of a bunny child. The reason I call her a "tyke" is because she was always teasing Uncle Wiggily—wanting him to tag her and the like of that.

"Oh, you've come over to play with me; have you?" asked Mr. Longears giving his pink nose a sideways twitch, as he always did when he was fussed or bothered. "Well, Bunty, I'm sorry, but I'm going out adventuring and I have no time to play."

"Oh, I don't want you to play with me!" laughed Bunty, trying to make her little pink nose twinkle as her uncle did his larger one. "I said I had come to play with you. And you don't need to bother with me a bit, for I have brought my bouncing ball with me, and I'm going to play with that."

Then Uncle Wiggily saw what it was Bunty held in her paw that she hadn't waved at him. It was a large, bouncing rubber ball.

"See how high my ball bounces!" cried Bunty. With that she threw the ball down on the ground. Up it bounced and down it came right in the open window, and it hit the bunny gentleman on his nose.

"Ouch!" he cried.

"Oh!" gasped Bunty. "I—now—I didn't mean to do that!"

"I'll forgive you!" laughed Uncle Wiggily. "But don't do it again. Now, since you have your rubber ball, play with that and I'll go adventuring." So Uncle Wiggily hopped over the fields and through the woods to look for adventures, before Bunty could bounce her ball on his nose again.

But though Uncle Wiggily had left the hollow stump bungalow, Bunty was still there. She bounced her ball all over. It went up and when it came down it landed Nurse Jane on the tail, it fell on the table and broke a plate and oh! there was a dreadful time with Bunty's ball—really dreadful!

"I wish Uncle Wiggily would come home and do something!" signed Nurse Jane as she heard the plunkity plunk of Bunty's bouncing ball in the next room. Then there was a crash.

"Oh, I've broken another plate?" cried Bunty.

"Oh, why doesn't Uncle Wiggily come!" exclaimed Nurse Jane.

And just then the rabbit gentleman came hopping along as fast as he could hop. And no wonder he hopped fast for the Bob Cat was chasing him.

"Oh, look! Look!" cried Nurse Jane. "Oh, the Bob Cat will get Uncle Wiggily!"

"No, he won't!" shouted Baby Bunty. "I'll fix that Bob Cat!" With that the brave little rabbit girl threw her bouncing ball as hard as she could at the bad Bob Cat that was chasing Uncle Wiggily.

"Ping!" the ball hit the unpleasant chap on the nose.

"Zip!" shouted the Bob Cat, clapping a paw on his nose. "Some one is shooting cannon balls at me, I guess! I'd better run home!" And he did, not catching the rabbit gentleman at all.

"It's a good thing I brought my bouncing ball over, isn't it?" laughed Baby Bunty, as Uncle Wiggily sat down on the steps beside her.

"It certainly is," answered the rabbit. And if the front door mat doesn't crawl in through the keyhole and try to go to sleep under the doll's bed, I'll tell you next about Uncle Wiggily's sand house.

(Copyright, 1924)

The brave little rabbit girl threw her ball.

Joys of Youth Appreciated as They Arrive

Here is a letter you are going to like. Most folks see the joys of youth only when they are past that wondrous age. They look back and say, "Oh, I was so happy when I was a kid." The same group never seem, to find satisfaction in present day conditions or in family life. It needs distance for them to find enchantment.

But here is a girl who is 17, and ENJOYING it—every minute of the time. She is lucky. She'll never have to wait for the years to bring memories of "how nice it USED to be."

Dear Jerry:

I can't refrain from writing a word in answer to the letter of "A Little Mother." I am a faithful reader of your column, and "A Little Mother's" letter interested me greatly.

I'm 17, Jerry, and in high school, and I feel a great wave of pity for this 17-year-old mother. Maybe she is happy and should be admired for her courage and responsibilities, but Lordy, she doesn't know what she is missing. She doesn't know what she isn't getting out of life. Doubtless she is happy now, but that happiness cant last. When she has brought four or five little "angels" into the world, when she's 25 or 30 years old, she'll be thinking what a fool she was and what she has missed in life. What will life hold for this girl at 25, at 30? She will have spent one-half of her life, she will have surrendered the other half.

I don't say that bearing children is a waste of time, but is there not plenty of time for children and home and husband after 25? Youth is a thing that comes to a person only once. It can never be regained or brought back. Why then not enjoy it while it is here.

"A Little Mother," I don't mean to preach, because I'm the same age as you are, but you should be in school now, having a good time, getting a good education, living in the world of boys and girls who are free from the cares and worries of domestic things.

At present I look upon marriage as a thing in the dim future; it holds no interest for me now. I am engrossed in other things. I think it is foolish for a girl 17 to tie herself up with a home and husband and children, for we are so young, and we have so many years before us. "Little Mother," you should be thinking of everything under the sun besides "birth control." But then you are married; if you weren't, you wouldn't have to be thinking of such things. You would perhaps be reading "Ivanhoe," or "The Americanization of Edward Bok."

My mother died when I was but eleven years old and I was sent to a strict school of learning. Even had my dear mother lived, my thoughts would have run along the same good, clean channels.

Well, good-bye, "A Little Mother." I hope you will always be happy. So long, Jerry, and the Gang. I'm confident you will all agree with me that 17 years of age is a pretty young and tender time to be raising a family.

"CAREFREE SEVENTEEN."

Best of Friends Rarely Agree on Many Subjects

I am not going to pretend that I don't like this letter. I do. I can be truthful, though, and admit that most of the help in these columns comes from the pals who write in daily. We have criticism, but who wants to be agreed with always? The only time I lose my "sunny" disposition is when some one deliberately misquotes me. The rest is WONDERFUL.

My Dear Geraldine:

I have long been a reader of your good advice and I am a great admirer of your work. The question I desire to put to the gang is the question of fair play. I know that you do not print one-half the praise you get and yet you never fail to print the adverse criticism.

I think that all of us who are helped by your vision should be big enough to say "Thank you, Jerry," if not in the same wording, at least by backing you up when criticism is offered. I believe that many would like to do so but because they are timid souls they fear to write in.

Don't be afraid, what would become of you, gang, if Jerry didn't come out with her help. Suppose she was afraid to have her say? Think of the tremendous strain it is to give, and give and give as our Jerry does. No pay check can half pay for the love and understanding she gives to us all. Though we don't like some of the answers we may get, only an honest person would offer them to us. We don't enjoy seeing the meanness in us, and many fear to be frank about telling us. Let us remember to send in a word of thank you now and then. It goes such a long way when the road is dreary and hard. And let us not criticize when Jerry is big enough to help another.

I recall the case of little Lurlee. Some criticized because Jerry offered her help. Surely no one of broad mind and heart could have aught but loved the little girl. She was asking only what was honestly in her mind, and she had no intention, as I read her, to criticize the religion of the world. She asked but to understand before she believed. And those who doubt that there was bravery and courage unmatched in her little life must be blind indeed. Few could have equalled it. If we cannot give homage where homage is due, do we not lack ourselves?

I feel that whether we agree or whether we do not, courage, is courage, and I am sure that had I been the mother of Lurlee I would have been comforted by Geraldine's recognition of her worth. I sincerely hope that such was the case. And that is but one of the many cases where help is extended by all of us to those in need, so I feel that we ARE worth while. To help is to live, so the wise have told us.

Well, Jerry dear, I have ranted on, but it has been my sincere wish to remind us all that perhaps if we would send the word of just praise along to you the day would pass the quicker. I enjoy the young people's letters and all the letters for that matter, as I find them giving me more than any novel could ever offer. Life, life and life, all in the raw.

May you know that I enjoy your page, though this is my first note to you. Sincerely,

NORTH OAKLANDER.

PERSONAL WORD.

A CADET (whose letter was published July 20). I've mislaid your address. Will you send it to me again so that I can forward an interesting letter to you?

E. A. G. (whose letter was published July 26). I have also lost your name and address. One of our gang has sent a message for you which I'll forward when I hear from you.

Geraldine
(Trademark Registered)

Witches' & Pirates' Story Den

ANDREW McINTYRE.
Age 13.

THE MISCHIEF MAKER.
PRIZE WINNER

On my last trip to see Bob Wilkenson, a chum of mine who resided in Oakland, we had an exciting adventure.

It started the second night I was there, when all the household was wrapped in slumber.

It being hot and stuffy in our room, Bob and I got up and put on our clothes and went outside and looked at the stars and the moon for awhile.

We were conversing about how we would like to go and visit one of those stars, when we heard a rustling noise in the shrubbery in the front garden. Bob and I sat very still for a few minutes, when the noise was repeated, this time much closer.

Bob nudged me in the side, and motioning for me to keep quiet, he beckoned for me to come with him. Once in the house, we raced upstairs to the storeroom. He took his dad's ten guage stotgun and slipped in a shell. I picked up a large sword which was leaning in the corner of the room, and making as little noise as possible, we rushed down the stairs.

Once out on the porch again, we became as still as mice. There was no moon in the sky, which made things a little hazy.

Suddenly there smote upon our ears the noise as of a twig being broken. Grasping our firearms in a firmer grip, we worked our way toward the spot from whence the sounds issued forth.

Bob cocked his gun, and aiming at the spot where the noise came from, he pulled the trigger.

When the noise of the report had died away, and the smoke had cleared, we looked at the place where he had fired at. To our surprise and consternation, the object of our target turned out to be a dog. On examining it, we found the poor creature to be dead.

Just then the whole family appeared on the scene. After we had explained the situation to them I ventured to remark, "Yes, and we had all that trouble for nothing."

"Well, when I get through with you, I hope I have not had all my trouble for nothing," said my father.

ANDREW McINTYRE.

ERNEST DOWNING.
Age 18.

WILLIE FOX, ADVENEURER
PRIZE WINNER

Willie Fox was chopping wood. He did not exactly love that form of exercise, in fact, his mother had given him that task as punishment for coming home dripping wet. He told her he had been in swimming.

She had repeatedly instructed Willie that the water in the river was too cold for bathing. When he disobeyed, his mother took him into the woodshed.

His thoughts as he chopped were centered on the cause of his punishment. He had wanted to become a pirate ever since he had started to read "Captain Kidd" and "Treasure Island."

He loved to hang around the waterfront and watch the boats bringing in supplies and drygoods. Every time he saw a fishing schooner he would wish to be on it, as he regarded them as pirate ships.

He had unloosened a row boat from its moorings this particular morning and with great difficulty rowed to the side of the fishing schooner "Connecticut." Willie was too small a boy to reach the ladder but he used his 12-year-old brain. He found a rope and a lead sinker on board his little boat and tied them together. Throwing the weighted end through the lower rung of the ladder he let it slide down until he had both ends and then tied them. By stepping on the new rung he could reach the ladder and thereby got aboard the schooner.

Willie hid behind a large box sitting on the deck and did not come out until he saw no one in sight. When he did step out he heaved his chest. Didn't it feel good to be aboard a pirate ship?

He imagined himself as a pirate captain robbing and sinking ships—having carloads of gold and diamonds. Maybe the captain of the ship would make him a pirate and would take him with him when he sailed. But where was the captain? maybe there was a mutineer on board who might kill Willie! No, Willie was brave. He walked around the deck without seeing anyone, only he smelled fish. Maybe the captain was having fish for dinner.

Gathering courage Willie descended the stairs. At the bottom he saw a door. He entered a well-lit corridor and closed the door behind him. As the door

clanged shut the lights vanished. Willie became scared. His hair stiffened and his knees began to tremble. A white form drifted before him. The eyes were hollow, the teeth bare and the hands were long with claws. It pointed a finger at Willie. "Who are you?" it said.

"Willie Fox. What do you want?"

"Nothing."

The form vanished. A grinning skeleton appeared. Willie was too scared at this time to say or think anything. He was really too scared to be afraid. His heart almost dropped out of his mouth when a hairy, long, white hand appeared above his head and was about to grab him. "WILLIE FOX, I HAVE YOU."

At this great ghostly voice Willie was frightened to the limit. He ran. He lost his direction. Everywhere he went there were skeletons grinning at him, beckoning at him. Closing his eyes he ran in the opposite direction. He bumped into a door. Hurt a little but still more anxious to get away, he forgot the cut on his forehead, and opening the door, dashed through it.

He now found himself at the stairs that he had descended. Arriving on deck Willie ran to the ladder. He found his boat and rowed toward shore, but he was in such a hurry that he felt into

the river as he was getting out of the boat. That is why Willie is now chopping wood.

ERNEST M. DOWNING.

NELLIE BROCCHINI.
Age 14.

THE GIRL THAT DID HER DUTY.
PRIZE WINNER

The world war was on, and the U. S. needed nurses in France.

A girl by the name of Gertrude was going over in France to become a nurse. One of the men at the headquarters told her to go by airplane with an aviator by the name of Jack as it was quicker.

They started early that night and by the time they got there Gertrude knew how to run the airplane. Jack said it was well that she knew how for it might help her some time.

Jack had a dog that carried messages in war. The dog was very fond of Gertrude and would be with her all day.

The enemies were coming nearer and nearer to the hospital. Blackie who was the dog's name scented the enemies and managed to get an enemy's cap that was lying on the ground.

He took it to Gertrude. When Gertrude saw the cap she told the nurses to bar and lock the door to keep the enemies away temporarily.

She then wrote a message to the general telling him that the enemies were coming to destroy them. She called Blackie and put the note in his mouth and told him to bring it to the general.

After she took an airplane and went to the headquarters to deliver the message herself in case the dog should get wounded or killed.

When she was in the air she saw an enemy's airplane chasing after her. She put all the speed that she could and dropped bombs on the enemies.

At last she came to the headquarters where she landed. She did not see any sign of the dog.

Gertrude told the general that the enemies would kill all the nurses and soldiers if they did not come in time.

At last the dog arrived. He did not give the note to the general but to Jack. When Jack read the note he went to the general and there he found Gertrude.

The general commanded some soldiers to follow Gertrude and arrived in time to save the hospital.

Gertrude received a medal for her bravery and so did the dog Blackie.

When the war was over and they had returned home Jack told Gertrude that he loved her and she said "I love you too, Jack."

After we see them happily married and the Blackie is still with them.

NELLIE BROCCHINI.

Aunt Elsie
(Trademark Registered)

Tribune Clarice Patterns

Smart, Yet Simple to Make
(No. 2180)

A dress that cuts entirely in one piece can cleverly deceive the eye of the beholder as to its extremely simple construction with trimming bands such as used on this very smart affair.

The diagram shows the dress immediately after cutting. Have you ever seen anything more simple which at the same time conveys the impression of an intricate-seamed affair?

The pattern for No. 2180 can be had in sizes 16 years, 36, 38, 40, 42 and 44 inches bust measure. Size 36 requires 3½ yards of 36-inch material with 13¾ yards of braid. The dress can be made with long or short sleeves. Price 15c, in stamps or coin.

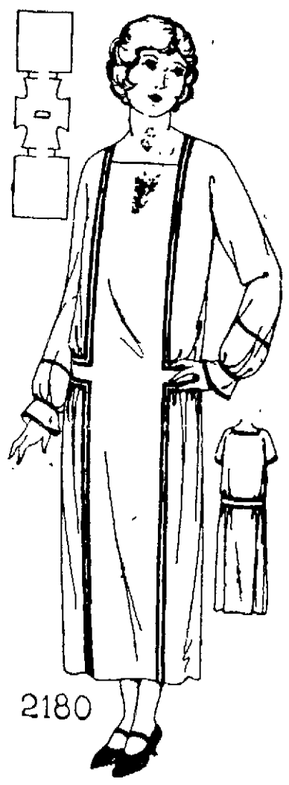

How to Obtain Clarice Patterns

Write your name and address plainly, including city, giving the number and size of such patterns as you want. Inclose 15 cents in stamps or coin (wrap coin carefully) for each pattern, and address your envelope to Clarice Pattern Bureau, Oakland TRIBUNE Oakland, Calif. As these are ordered specially from Chicago, a few days should be allowed for delivery.

CUT OUT ALONG THESE LINES

CLARICE PATTERN BUREAU
OAKLAND TRIBUNE, Oakland, Calif.

Enclosed find $..... for which please send patterns as listed

	Pattern Number	Size Wanted
Name		
Street	.....	.....
City	.....	.....
State	.....	.....

(Print or Write Plainly)

CUT OUT ALONG THESE LINES

WHAT'S IN A NAME?
By Mildred Marshall

MYRA.

Taken from a revolutionary standpoint, Myra represents the eternal etymological question. It is said to mean "she who weeps" but where it comes from and how it reached its present form is clouded in mystery.

The consensus of opinion seems to be that it comes from the word marah, meaning bitterness, which was then supplied to the bitter gum, myrrh. The same term was used to designate the brackish springs in the desert to which the desolate widow of Bethlehem referred when she cried "Call me not Naomi (pleasant), call me Marah (bitter)."

This is on the whole the most satisfactory derivation of Myra, sometimes referred to in the middle ages as Myrrh of the Sea. Myra was frequently used in the early days of Biblical history and the heritage of sorrow which the name suggests seems generally to have accompanied its progress. It has been a great English favorite and has likewise had widespread vogue in this country, its popularity, curiously enough, being confined largely to the South.

Jet, the emblem of sorrow, is Myra's talisman gem, but by wearing it the ancient believed that she could escape her legacy of tears. It should be worn, however, against the flesh to insure its potency. Tuesday is Myra's lucky day and 7 her lucky number.

(Copyright, 1924)

Miss Marshall will answer questions about your name if you will address her in care of The TRIBUNE, enclosing a self-addressed and stamped envelope for reply

Today Is My Birthday

Antonette Rizzo	15	Maryanna Woodhuff	9
Dorothea Everett	15	Anna Louise Wilcox	9
Evelyn Appleby	12	Marjorie Latham	9
Edward Nylund	12	Tom Stevens	9
Margaret Freibour	12	Alfred Perry	9
Virgilia Holliday	12	Margaret Stubbs	8
Patricia Mahoney	11	Josephine Wolf	8
Edina Ow	11	Eunice and Lewis Moran (twins)	8
Glenna Herbert	10	Beverly McLellan	4
Gertrude Feldman	10		
Joseph Gold	2		

AUNT ELSIE BIRTHDAY CLUB

Belong to the BIRTHDAY CLUB by filling out the coupon. Then mail it to Aunt Elsie, OAKLAND TRIBUNE. On your birthday your name will appear in the birthday corner on this page and YOU will receive—but that is your birthday surprise! Come and join!

(1)—Name .....

(2)—Street Number .....

(3)—City .....

(4)—Date of Birthday .....

(5)—Age last Birthday .....

I WANT TO BE A MEMBER

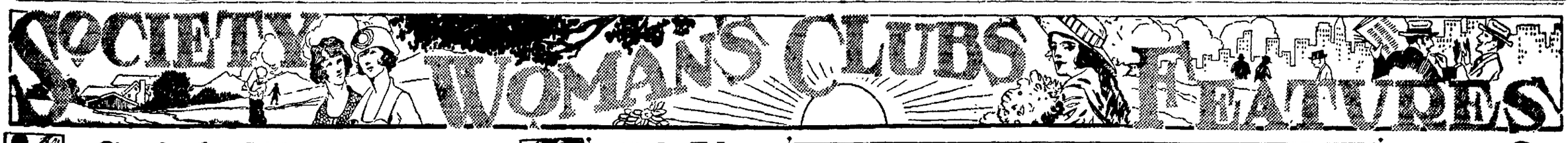

Society Happenings

Miss Perry Is Summering On Truckee River

The Misses Aloha Perry and Winifred Cobbledick have arrived from a six weeks' sojourn in Long Beach and Hollywood where they have been guests of Mr. and Mrs. Claude Cummins and Mr. and Mrs. Frank Raseches respectively. Miss Perry is the young daughter of Raymond Arthur Perry of Chabot Road and the late Mrs. Perry.

After a week's stay at the home of Mrs. Nell Cobbledick, they have left for the summer home of Raymond Arthur Perry in the Truckee river country, where they will spend the next five weeks, chaperoned by Mrs. Claude Cummins, who will be accompanied by her son, Rowan, and Miss Margaret Pease of this city.

Mr. Perry and Mr. Cummins expect to join them this month.

Miss Perry and Miss Cobbledick will enter Castilleja school for girls at Palo Alto on their return.

✿ ✿ ✿

Cards Received For Large Tea

About two hundred invitations have been issued for August 16, for a tea by Miss Helen Saylor, daughter of Mr. and Mrs. Frank Saylor of Oxford street, Berkeley, which she will give at the family home in honor of her future sister-in-law, Miss Helen Williams, whose marriage to Robert M. Saylor will take place August 28.

Intimate friends will assist the hostess and honoree in receiving upon that date.

Miss Williams is the daughter of Mrs. J. C. Williams of Grand avenue, and the late J. C. Williams. The wedding is to be solemnized in St. John's Presbyterian church in Berkeley.

Saylor was graduated from the University of California and is a Sigma Pi. He is a member of the Winged Helmet, Golden Bear and Phi Phi honor societies.

Both Miss Williams and Miss Saylor are members of the Gamma Phi Beta sorority.

✿ ✿ ✿

Mrs. Brophy and Daughters to Return

Letters from Europe tell of the wonderful time Mrs. Michael J. Brophy of Piedmont and the Misses Helen and Mary Brophy are having during their sojourn in England. They have been all over the continent, and expect to return to the states in about six weeks. They have met many California friends while abroad.

✿ ✿ ✿

In compliment to Miss Carol Bieseloup of Los Angeles, who is visiting in this city for a few weeks, and Miss Edna Fisher of Berkeley, Miss Laura Warnock entertained at bridge Wednesday evening.

Miss Fischer is home for a short visit after a year spent in the east which she devoted to music.

The bridge guests were the Misses Charlotte Doty, Irene Reynard, Esther McKenzie, Genevieve Elfen, Zeta Dougery and Mesdames Harold Fuller, Earl Fischbeck, Owen Averman and Henry Gentry.

✿ ✿ ✿

Mrs. Campbell Will Go East

Tuesday Mrs. Edward Hale Campbell, wife of Captain Campbell will leave for Washington, D. C., to join her husband. A number of informal farewell affairs have been given for the matron. Mrs. Campbell has been the guest of her brother-in-law and sister, Mr. and Mrs. Charles Parker Hubbard, for several days.

✿ ✿ ✿

Miss Marion Browning, betrothed of Walter Coffin was the honor guest yesterday afternoon of Mrs. C. H. Logan at a tea given across the bay. Mrs. Logan is the aunt of the bride-elect.

September 16 is the date set for the marriage of Miss Browning and her fiance. She is the daughter of Mrs. F. L. Browning of Piedmont and a graduate of Miss Merriam's school.

✿ ✿ ✿

U. C. Girl Betrothed To Portland Man

From Portland comes the news of the engagement of Miss Zoe King, daughter of Mr. and Mrs. E. L. King of that city, and Earl O. Steele of Santa Barbara. Cards received through the mails were the first intimation of the engagement.

Miss King received her degree with the class of '23 and is a member of the Alpha Omicron Pi sorority.

Steele is also a University of California graduate.

To intimate friends the engagement was revealed at an evening of bridge a few days ago.

✿ ✿ ✿

Mrs. Kenneth Cundall of Alameda was hostess this afternoon at a bridge in honor of Miss Charlotte Hamilton, bride-elect of Joseph Weger of this city.

✿ ✿ ✿

At a beautifully appointed home wedding this afternoon at which the decorations were in lavendar and gold, Miss Frances Brattain became the wife of Ernest Marquardsen at the home of Mrs. Agnes Vincent of Broadway Terrace, grandmother of the bride. Only intimate friends and relatives were present at the reading of the ritual by Rev. Father Edgar F. Gee, rector of St. Peter's Episcopal church. Miss Edith Mersereau was the only attendant upon the bride. A wedding supper was served following the ceremony.

MISS HELEN WILLIAMS, whose marriage to Robert M. Saylor of Berkeley will take place this fall. Cards are out for a large tea which Miss Helen Saylor will give for her fututre sister-in-law. (Boye Photo)

The Well-Dressed Man — By Beaunash — Correct Clothes

CALVES IN CLOVER.

Style will always be the judgment of the minority, rather than the majority. What everybody wears soon becomes as distasteful as the joke that everybody tells or the opinion that everybody voices. Character is lost in a crowd. Of course, there is nothing new under the sun, and engaged couples to the contrary notwithstanding, there is nothing new under the moon, either. So, the utmost that the designers can do is to give a new twist to the old things.

Golf stockings come in plain shades, stripes, plaids, diamonds, Jacquards and their familiar variations. The novelty of them is the colors—the blues, blue-grays, sands, fawns, buffs, yellows, nudes, black-and-whites and many more blended into striking combinations with turn-over tops differently patterned from the legs. Two plain designs are illustrated here typical of the multiplicity of patterns, simple and ornate, which are obtainable in long hose.

An all-important consideration in selecting one's golf stockings is their weight. Americans, as a rule, do not like the very heavy hose so much worn in England and Scotland. It is only appropriate for a cold, damp island climate. We prefer the lighter weights, such as those made up in thin wool, lisle, thin cotton or intermixtures of silk with wool.

Harmonizing sets, that is pullover knitted jackets and golf stockings of the same fabric, pattern and color in solid shades and heather blendings are being worn by some who are fond of striking a match. For the man who cannot

wear the usual golf hose with feet, because of heat or perspiration, there are footless stockings of many types which overcome the difficulty.

In golf dress, as in business dress, contrast, not harmony, is the spice of style. While pullover jacket and stockings may match, the knickers should be of a different effect from the others, so that the whole turnou will not look monotonous, as it so often does. If plaid-patterned knickers are worn, the hosiery below should be plain, or striped, not also a plaid design. Golf garters used to be necessary to hold up one's stockings, but if the bottoms of the knickers are elastic-knit, they serve the purpose with less binding.

The family of Daisuke Namba, who tried to assassinate the prince regent of Japan, is going into exile in Java.

The Thrill That Comes Once in a Lifetime - By Webster

Our Cheery Chum

A STOLEN VISIT.

A couple of days after first meeting the little girl in the queer cottage, Betty and Billy passed again, to find the girl out in the yard with a skipping rope. She had on a pink band and looked much nicer than she had when they saw her before and she had been afraid to talk to them.

This time Betty and Billy called "Hello" to her and she answered them, coming up to the gate and not seeming nearly so shy. "She's asleep," explained the girl, and they knew she meant the mean looking woman she lived with.

"Is she your grandmother?" asked Betty curiously.

"No, she's my great-aunt. My mother's dead and my daddy had to go to South America and could not take me. He sent me here and —" Her eyes filled with tears. "I'd better not talk to you any more," she said. "She might wake up. Goodbye, stop again."

(Copyright, 1924)

Peggy True, Her Story — by Peggy True

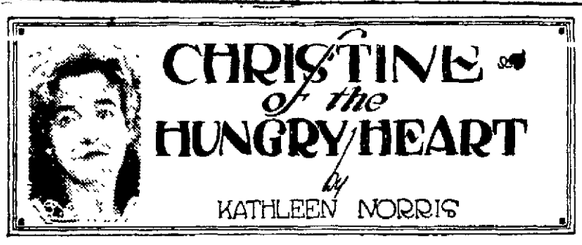

Buffeted about as a school girl by a conflict of her poverty with her love for writing; used as a tool by a swindler; taken from a successful career through her love for a man; seared by notoriety as the "dream girl" of William Hightower and finally cast down and broken when she lost her fight to save the man she loved from a dreadful fate—Peggy True tried to kill herself by taking gas in a drab Oakland rooming house. She was rescued, revived, helped by friends. She now reveals the entire story of her life for the first time.

CHAPTER 29.

(All Rights Reserved.)

But does the White Lady ever relinquish her victims? I have talked to many who have felt her blight in their own homes and they all say "No"—that she will always stalk forth waging her quiet, seductive warfare until we have brought to our side allies that are more subtle than she.

Under the present system we can not hope to win. The best that we can hope for is a lull in the battle. For she is always waiting, when driven into a corner to dart suddenly forth again and reclaim her lovers. Until the White Lady herself is vanquished, until the things that give her substance are eradicated, and her love potions cease to be brewed, and the poppy fields left to wither and die from neglect—then and then only will the pale vampire of sorrows cease to exist.

"NO CHANCE."

What chance has one who has once known the destroying sweetness of her love nectar when he is apt to encounter her any moment with the cup of her poisonous sweetness extended, inviting him again to partake? No chance, until the cup has been drained dry and there is no more brew to replenish it.

In the year that followed I knew that she was ever following close behind my loved one, again waiting her opportunity to claim him. I learned to detect the first sign of her presence—I knew instantly when he returned home with her kiss warm on his lips—and with dull, aching heart I have sat through the night beside him as he dept in her arms.

Helpless despair gnawed my heart. I realized that the fight had not been won in that little sanitarium in the hills. I realized it with a maddening sense of defeat. An armistice had merely been signed. The stay had been too short. I now knew that it takes months to even reach the skirmish line. I was desperate. He could not go back. These places for an extended stay are only open to the rich. If there only were such places for the poor where time does not matter, where the only thing that does matter is cure, regardless of time or expense. And some day there will be—when the eyes of the world are opened to the need of them.

TOLL OF CRAVING.

David did not return to the road. At least with him ever under my watchful eye there was some hope, pitifully small as it was. But it was such a slender thread of hope to cling to. It could not keep the head above water for long. And as is always the case, poverty followed in the wake of the White Lady. Her wares are not free—and to purchase them her lovers will barter all that is dear—or precious: their own wealth of manhood, their last earthly possession.

The first to go was the little red car. Then when her greedy hand was extended again the furnishing of our little flat and the huge chair had long stood before the tiny fireplace whose grate now only held ashes of dead hope. She stripped us of everything, self respect, dreams of a radiant future—even our beautiful love became but a specter that mocked at romance. He lived but for her. I lived but to defeat her—to snatch my loved one again from her arms.

OUTWITTED, IN DESPAIR.

We became wanderers — but wanderers who wandered alone, for I was only his shadow, always behind him, spying and seeking the White Lady's lair, yet hating myself because of this ignominious espionage.

At every turn she outwitted me. I could hear her hollow, mocking laughter as she covered the trail that led to her haunts. I only knew of her existence in the mark of her caress had left in his eyes, in his cheeks.

I could not follow down into the city of white, living dead men that he had told me about. I could not drag my skirts through the dank mould of the graveyard of the living dead. I could not sink to that.

BECOMES OUTCAST.

I became an outcast with him. I could not bear the sneers of those who had known us in the first days of our love. I could not face the battery of eyes that I knew looked into our souls and read the terrible secret of our wanderings. I could not turn to my mother for pity and comfort. I only wanted to shield him and hide him and protect him from all who would not pity or understand.

I would not leave his side ever, even though I walked only in his shadow, an unwanted and feared spy. Deep down in my heart was a feeble little hope that he wanted me to remain, even though he knew I was always watching and waiting to find the haunts of the White Lady and once more try with all my love and all my understanding to force her out of his life.

LEARNS SECRET.

One day I found her rendezvous. It was the office of one who should have glorified the medical profession instead of debasing it—a quack whose pockets bulged with the money he fleeced from the poor wretched fools who would barter their very soul to obtain the insidious little flat pellets that he surreptiously slipped into the eager hands of his "patient" in the guise of treatment.

I crept along the corridor flattening myself against the wall, watching—waiting—and a few moments later when David came out of the office with shining, glassy eyes and buoyant step I knew that he had kept his rendezvous with the White Lady. I drew back into my own shadow like some guilty thing and watched him disappear down the hall and the hollow clank of the descending elevator told me that he had gone down into the street. Then I, too, entered to keep a tryst with the little bald man in the office.

MAD TO MURDER.

I spent all the fury of a despairing wife upon his head. I lashed him with scorn until he cringed. I told him that I knew his guilty secret. I forbade him ever seeing or permitting my husband to see him again. I made terrible threats. Oh, I was mad enough with grief to slay! And I knew when I slunk again from his office and down the corridor that my threats had taken effect. That the White Lady would have to select a new trysting place.

It was dark when I reached home—the little place of squalor that now served to house us two wanderers—a tiny shack that was always dark and smelly and where the sunshine never came. On the little cot lay my David. The White Lady shared his couch. His heavy breathing was laden with her caresses. I crept up to him like something guilty. I attempted to arouse him but he only stirred slightly, then slept more profoundly. Then I shook him, wildly, almost with frenzy. I wanted to shout my triumph in his ears. I had found the lair of the White Lady. I had filled the little bald man with fear and robbed them of this trysting place.

SHOUT HYSTERICALLY.

I shook and shook him, and finally he lifted his heavy lids and stared at me out of dull, leaden eyes with tiny dead pupils.

I shouted it at him—what I had done. I was mad with triumph.

And as the truth filtered through his sleep heavy brain, the drowsiness left his eyes and they burned in their sockets like fresh lit fire. He arose. He came to me. The fires in his eyes flared with tinder of scorn—his voice was filled with loathing—he uttered but one word but it cut through me as cruelly as a knife. That word was "Spy!" Then he turned from me and started toward the door.

(Concluded tomorrow.)

The story thus far:

Christine Knight, rich, young, beautiful, full of vitality and affection, finds, after a few years of marriage, that her husband, Stuart Knight, has tired of her. When he invites friends to dinner and then sends word he cannot come home that evening, Christine telephones her half-brother, Dan Madison, to take his place. Her friend, Ethel Moore, tries to draw her out about Stuart. But Christine will not talk about her troubles. Next her at a concert sets Dr. Alan Monteagle, who had operated on her father-in-law. They are immediately interested in each other. Christine asks him to dinner. The friendship between Christine and Dr. Monteagle increases as the breach between her and her husband widens. Finally, acknowledging their love for each other, Christine and Alan decide that they must not meet again.

A Busy Wire

CHAPTER XII

"What frightened me," Chris began, looking down at the fingers she laced tightly as she talked, "was in beginning to feel that there was nothing else in the world—except this friendship of ours! I play with the baby—and I think about you. Places and books make me think of you. Every time the mail comes—I hope. I remember things you said—and the tones you said them!

Even in church—during the sermon, you know—I'm thinking about you!"

"And do you pray for me, Chris?" Alan asked, touched as she paused.

"Well, there again!" she confessed, with a troubled look. "Even in church, I can't pray any more. I don't want to ask courage to give you up—I can't. There's so little in my life, Alan—and I'm so often unhappy! The minute I begin to pray about it my thoughts begin to whirl, and they all go round in circles—and I imagine myself telling you all about it, and that's as far as I get!"

"Then—why did you send for me today, Chris?" the man asked in a low tone.

"Why, because—because I don't think it should go on, Alan, do you?"

He was silent for a long minute, during which he starred out of the window thoughtfully. Then he gave her a half-smile infinitely grave and touching, and said simply:

"No, I suppose not."

Christine was silent; she felt herself begin to tremble.

"I suppose," added Alan, grimly and quietly, after a space, "that since our civilization is what it is, and marriage what it is, that you will spend from your twenty-fourth to your sixty-eighth year with that—that—with your husband, and this exquisite thing will have to die out of our lives—that's all. It's the one reality I have these days—I'll have to begin all over again. This is—June. Well, I'm going abroad in January for six months' work there. That'll help. For the rest, I'll simply have to get through it."

The tearoom was shaded from the battering sunshine by brown and green awnings, and there were peacocks on the wallpaper and peacocks in the chintz hangings, and black-eyed susans in brown bowls on all the tables. The colors and room swam before Christine's suddenly-brimming eyes, and her lips trembled. But she made no protest.

"I wish I had met you five years ago, Chris, when you were a little convent graduate, all in white ruffles!"

"Ah, wouldn't it have been simple!"

"Just to be free to love you—and take you to New York with me!"

"I'm not sure—I think perhaps my knowing what unhappiness is makes me know what happiness—might be," Chris mused.

"Well," Alan said finally and definitely, "I'll go back to New York this afternoon."

"I think so," she answered a little thickly.

She went with him to the train and walked slowly away into the late afternoon heat actually dazed with the agony of emotions that swept over her.

"This will pass," she told herself a hundred times that afternoon. And during the hot, restless night and in the burning hours of the morning she repeated it again and again: "This will pass."

"The very strength of this thing makes me know it is wrong," she decided sternly. But her eyes were blurred and her throat dry, and she could give only a fraction of her attention to whatever she chanced to be doing.

Ethel Moore and she made the long trip to Maine together. They were to have spent one night in New York, but there was a broken spring near Jenkintown, and they returned to Philadelphia and had a cool supper in a large, airy bedroom and later slipped in for the last hour of a movie.

"It doesn't matter; We can make New Haven tomorrow night," Ethel said contentedly. "And we won't have to stay at all in New York!"

"Much better!" Christine agreed, her heart lead. The next day while Ethel bought wash gloves and a bathing suit in the big city she slipped into a telephone booth and, with a thundering heart, called Alan's number. To think that it was so eary—that the next sound she heard would be Alan's voice!

"Is Doctor Monteagle there?"

"Yes, madam. What name, please?"

"The name doesn't matter."

"Thank you, madam. Just a moment."

Silence. Then a rushing of blood through her heart, and her senses swimming.

"Alan!"

"Doctor Monteagle will be here just a moment, madam."

"Oh, thank you!"

Then silence again. Silence. And then:

"What number are you calling please?"

"Oh, operator—operator!" Chrissie burst out in an agony. "I had my number. I was waiting!"

"I beg your pardon. What number were you calling?"

"Oh—wait a minute. I'll have to look it up."

She whirled the pages of the book despairingly; Ethel was visible at a counter outside obviously waiting. Chrissie got her number, dropped her nickel—waited. A rythmic clicking began.

"The line is busy, madam. I am returning your money."

There was another full minute of misery. And then again.

"The line is still busy. I am returning—"

Chrissie rejoined Ethel. They were to lunch in the city; she would have another chance.

Every man not conspicuously a policeman or a beggar might be Alan. A homespun suit, getting into an avenue "bus," made her heart stand still. The big lunch room at the Biltmore was full of potential meetings. And every second that passed without him was a second worse than lost.

"Ethel, I shall have to telephone again—"

"Well, I do, too. I've gotten so fat I may have to send my new measurements down for my corsets."

In the booth again; the number again. And again the trembling.

"Is Dr. Monteagle there?"

"Yes, madam. What name, please?"

"Say—" she had had time to think this over. "Say Mrs. Knight please."

"Mrs. Knight. Thank you. Just a moment—"

During the moment—which was a long one—she did not think at all. She breathed, and she did not die—that was all. No thought formed in her mind, she was conscious of neither fear, hope, pain nor joy. She was an atom whirling through space; she was one drop in the torrent that rushed toward the roar and smoke of the water falls.

"Alan!"

"Dr. Monteagle has gone out, madam. But you will find him at the University club."

"Oh—thank you." But she was chilled and ashamed now. What did she want him for? Had they not parted, less than forty-eight hours ago, forever?

Slowly, frowning faintly, she called the club. Was Dr. Monteagle there?

He—wait a minute, perhaps he hadn't gone yet. He was just about to leave for the hospital—he had been there a second ago—

No. Too bad. He was gone. She could probably get him at the hospital in about fifteen minutes. Any message?

"No, no message." In fifteen minutes Christine and the car and Ethel were rolling through the smithering heat up through the Bronx and the Concourse. Ethel dozed. Chrissie watched the landscape sliding by the windows. She felt as if she might die if she went on suffering this way.

Monday—A Meeting.

My Favorite Stories by Irvin S. Cobb

One of Those Expert Bell Ringers

At one time of his early journalistic life Bill Nye lived on the Pacific Coast. Mostly he made his headquarters in San Francisco. But business took him to San Jose and he liked the surroundings and stayed on for quite a spell.

Then he made the acquaintance of a dissipated, middle-aged free-lance journalist. Having more or less congenial tastes, the budding humorist and the newspaper man became fast friends. The latter had no fixed habitation. His residence address was the number in his hat and he was at home where ever he sat down—or fell down.

Nye had occasion to go away on a special assignment for a syndicate to which he was furnishing articles. In his absence he invited the veteran to occupy his chamber at the local hotel. Upon his return at the end of four weeks the management handed him a barbill for $80. The entries showed the account had been run up in his absence.

He went to his friend for an explanation.

"How about this?" he asked, spreading out the statement before the beneficiary who sat on the side of the bed in a pleasant alcoholic daze.

"Bill," said the other, between gentle hiccoughs, "it's like this. You remember when you went away you told me I was to use anything in this room?"

"Yes."

"Well, I used the push button."

(Copyright, 1924.)

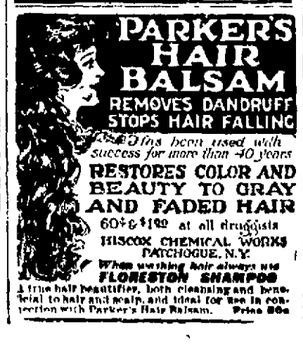

If It Itches, It's Eczema!

Doctors say that any chronic skin disease that itches is usually eczema. According to leading authorities, this disease constitutes about one-third of all skin troubles.

Eczema is nothing more or less than a severe inflammation of the skin—either acute or chronic—brought about by irritation of some kind. It is not a blood disease—not contagious or catching. The best and safest way to remove the inflammation is to apply Ki-La-Ga to the affected parts night and morning. This natural mineralized solution is absorbed through the pores, quickly relieving discomfort and helping to restore the skin to sound condition.

Ki-La-Ga is a harmless, odorless liquid taken from the ground in the foothills of California. Remarkably effective in all skin eruptions. One bottle is probably all you will require. Procure it today. Price $1 at Owl Drug Stores and other leading druggists. The Ki-La-Ga Company, Sacramento, Calif.—Advertisement.

UNCLE WIGGILY'S TRICKS

Good As a Soda Fountain.

By Lang Campbell
Howard R. Garis

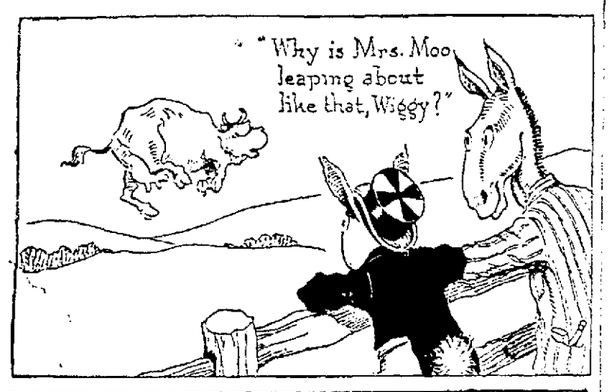

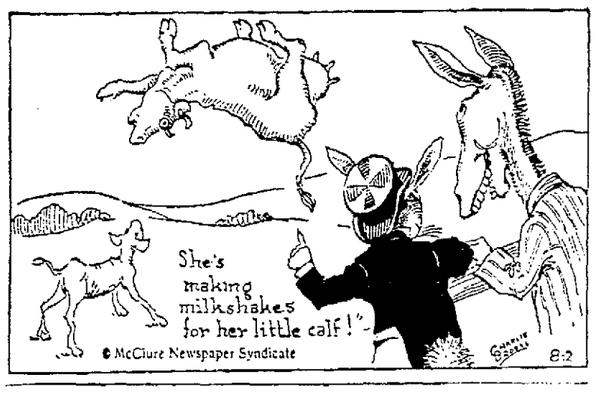

Thing's they Ask the Tribune

BUREAU OF INFORMATION

The TRIBUNE Information Bureau wishes to correct some information printed by the bureau last week in reply to the question as to whether any of the Presidents of the United States had been elected by the House of Representatives on account of no candidate having received the required number of electoral votes.

In Jefferson's time the President and vice-president were elected as follows: The candidate receiving the greatest number of votes was elected President, and the one receiving the next greatest number was elected vice-president. In 1800 Jefferson and Burr technically tied for the first place, so the House of Representatives was called upon to make a choice between the two. After a long contest Jefferson finally won.

In 1824 as no candidate received the majority of electoral votes the House of Represeintatives had to select a President from the three highest names on the list, and John Quincy Adams was chosen. So up to date two Presidents of the United States have been elected by the House of Representatives.

"I should like to get in touch with someone who uses the method of the late Dr. Abrams, of San Francisco, for treating diseases. Can you tell me if his office clinic is still operating in San Francisco?"

The work of Dr. Abrams is still carried on at same office, 2151 Sacramento street, San Francisco.

"Is there any way of finding out the average life of a dog? How long does a dog live"

The American Kennel club says that the average life of a dog is about ten years, though many dogs live to be much older.

"Did the United States sign the treaty which Germany violated when she invaded Belgium?"

The United States did not sign the treaty which guaranteed the neutrality of Belgium. The treaty was signed by the following nations. Austria, France, Great Britian, Prussia, Russia and Belgium.

The TRIBUNE Information Bureau will answer all questions of a general nature except school or legal problems, debates, trade and time of day.

If answers are desired by mail stamps must be enclosed. Quick results can be obtained by telephoning to the bureau. If you have any problems of a general nature to solve, ask The TRIBUNE Information Bureau, Lakeside 6000.

Japan plans to hold one of the greatest naval maneuvers in its history this October.

Harvard university, which started with one building in 1637, now has over 60 structures.

LOCAL LAFS

Edited By The Oakland Tribune

Local-Laf Editor,
The Oakland Tribune.
Here is my Laf for the Screen:
(Do not use more than thirty words.)

.....

.....

.....

.....

.....

.....

NAME .....

ADDRESS .....

MOTION PICTURE THEATER I ATTEND.....

Fifteen cash prizes will be paid for the best Local-Lafs each week—$5, $3, $2 and twelve of $1 each. These will appear on the screens of the various theatres with the names and addresses of the winners. Submit as many Lafs as you desire, using this coupon or paper of a similar size, and writing on only one side of the paper. Only one Laf may be submitted on a coupon or sheet. Address Local-Laf Editor, the Oakland Tribune.

Here is list of theatres showing "Local Lafs"

IN OAKLAND

T. & D.
Capital
Casino, 35th ave., Foothill blvd.
Strand, 23rd and Telegraph
Lincoln, 1620 7th street
Claremont, 5110 Telegraph ave.
Marquee, 717 Market street
Fremont, 46th ave., Fothil blvd
Rialto, 2723 San Pablo
Fruitvale, 1351 Fruitvale ave.
Century, 13th and Broadway
Liberty, Fruitvale
Palace, 1445 23rd ave.
Regent, 1116 Broadway
New Piedmont Theatre, Piedmont and Linda
Peralta Theatre, 14th & Peralta
Emeryville, 4069 San Pablo Av.
Hollywood, 5677 San Pablo Av.

OUTSIDE OF OAKLAND

California, Berkeley
T. & D., Richmond
Niles, Niles
Strand, Alameda
Lorin, Berkeley
California, Berkeley

How to Write 'Local Lafs'

By the Local Laf Editor

It is common practice among men of mature years to pretend jocosely that their wives roped them into the matriomaial harness and that they have been in a state of servitude ever since. In fact it is an old bromide, a typical joke of American home life. This circumstance has permeated the humor of the country and has produced hundreds, yes, literally thousands of jests that are based upon this particular human frailty.

This one illustrates the vixen-wife idea.

Hubby: It makes me shudder to hear an automobile.

Dubb: Why is that?

Hubby: Because my wife ran away with the chauffeur.

Dubb: And that makes you bitter against cars, eh?

Hubby: Now every time I hear one, I'm afraid he is bringing her back.

There is something ludicrous about a man being afraid of his wife, I suppose because woman is the weaker sex physically. So the following is humorous:

Doctor: Tell your wife her deafness is due to advancing age.

Husband: Would you mind telling her yourself?

The illusion that a man is a victim of his wife is carried out here:

A man was looking at a shop window where was displayed a fur labeled: "I was skinned to provide women with a fashionable fur."

"I know how you feel," sighed the man as he turned his steps homeward.

It is even more ludicrous when a man revolts from the reputed slavery of marriage:

Tired Husband: I'll cook, wash the dishes, dust the parlor and sew but I refuse to wear pink ribbons on my nighty to fool the baby.

(Continued Tomorrow)

MINUTE MOVIES

(Copyright, 1924.) —By Wheelan

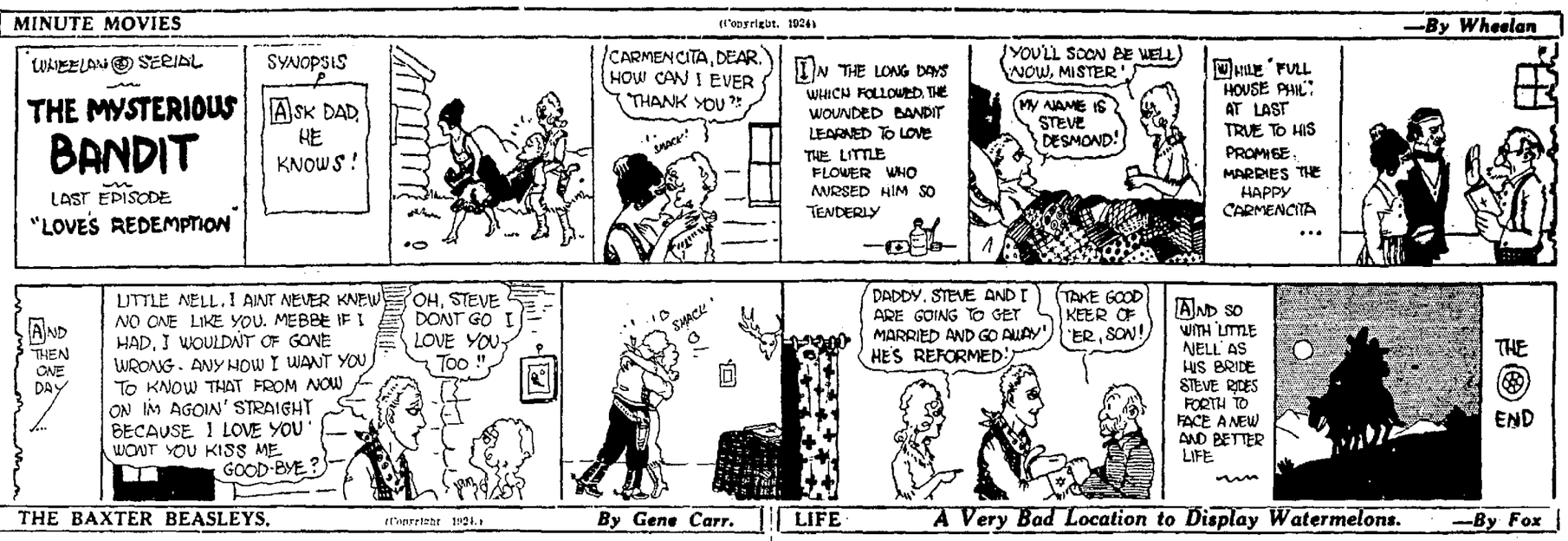

THE BAXTER BEASLEYS.

(Copyright, 1924.) By Gene Carr.

LIFE

A Very Bad Location to Display Watermelons. —By Fox

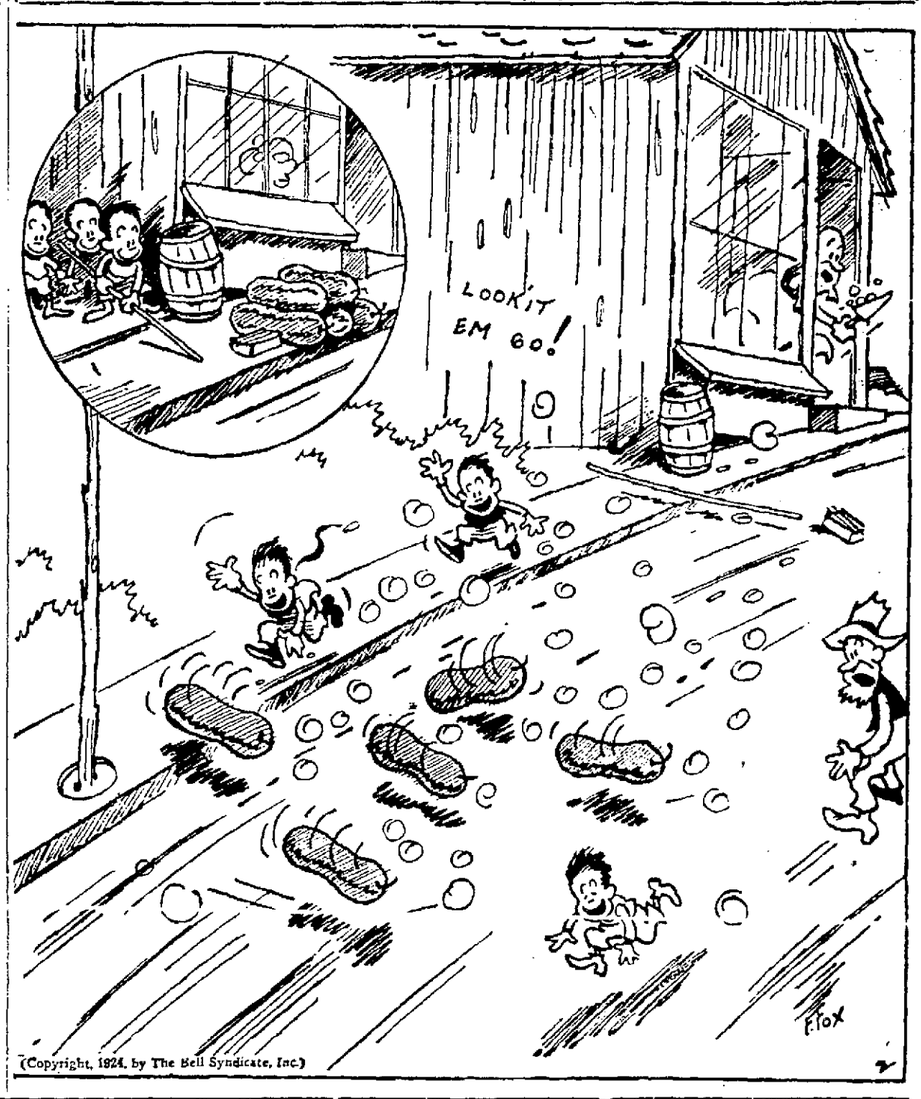

(Copyright, 1924, by The Bell Syndicate, Inc.)

SOMEBODY'S STENOG

Spiting the Company —By Hayward

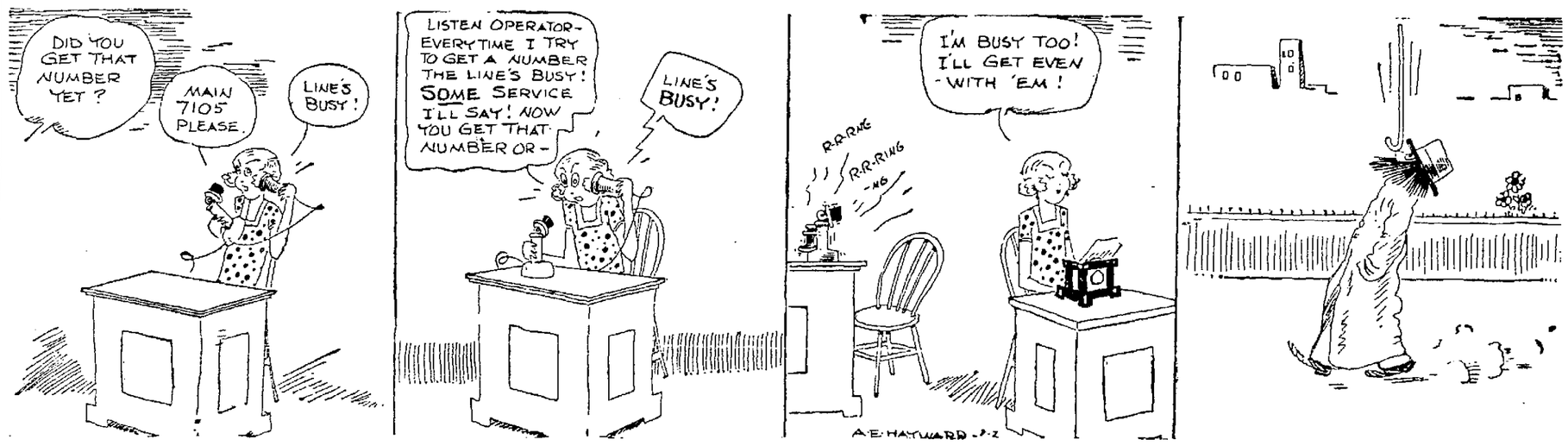

Snapshots of a Family Directing a Stranger

—By Gluyas Williams

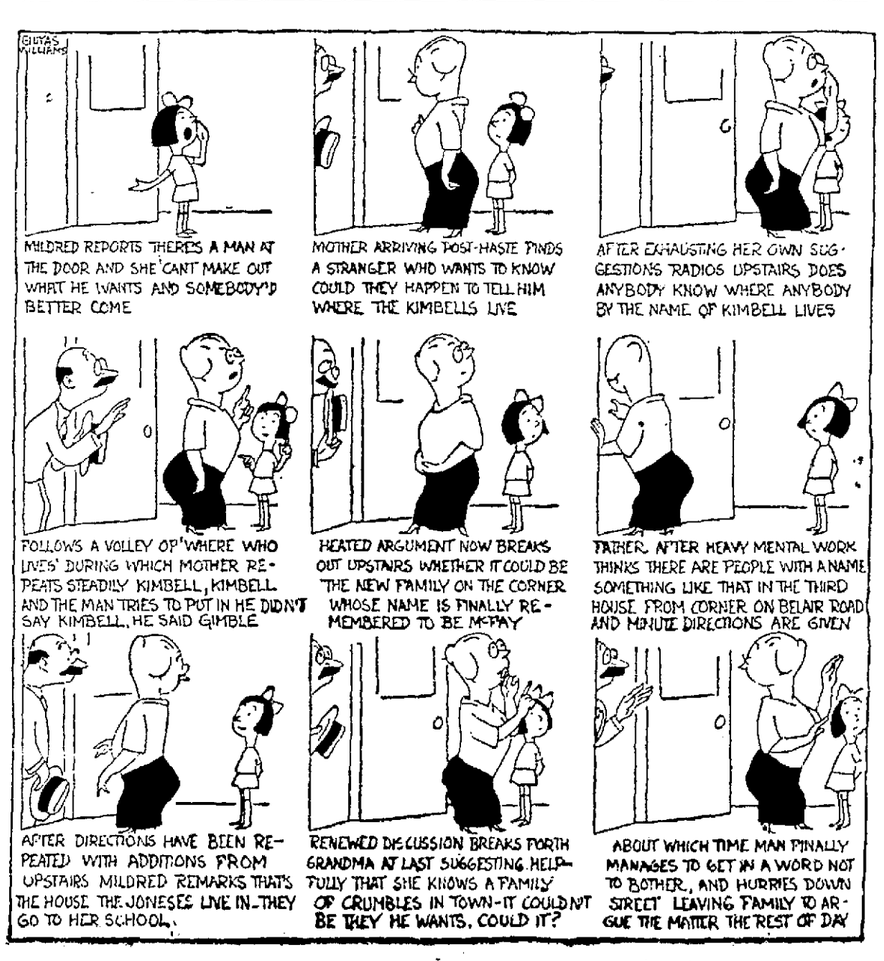

REG'LAR FELLERS

(Copyright, 1924.) —By Gene Byrnes

EASTBAY CHURCH NEWS

Dr. Hunter To Tell of Holy Land

Rev. Graham C. Hunter, former pastor of the Church of the Covenant of New York City will give his stereopticon address "Unforgettable Moments in the Holy Land" in the First Presbyterian church tomorrow evening. Dr. Hunter held a prominent metropolitan pulpit for many years and served as a lieutenant in the American Red Cross in Palestine after the capture of Jerusalem. Colored lantern slides will be shown presenting the interesting spots and places in the Holy Land. Dr. Hunter is the brother of Rev. Stanley Hunter, pastor of St. John's Presbyterian church, Berkeley.

The Temple quartet, under the direction of W. B. Kennedy, will present the musical program for this service. They will give Will C Macfarlane's "How Goodly are Thy Tents, O Jacob" for quartet with bass solo and obligato and "Love Divine, all Loves Excelling" (from "Daughter of Jairus") by Sir John Stainer for duet, soprano and tenor.

At the morning service, Rev. Henry M. Campbell, D. D. Pacific coast secretary of Men's Cub work, whose national headquarters are at New York, will preach. Dr. Campbell was formerly the pastor of the First Presbyterian church of San Jose.

On August 10, Dr. Frank Silsley will be in the pulpit for both services, having returned from his vacation.

Mazzinianda Will Illustrate Thought Power

Bishop Mazzinianda delivered the fourth in the series of discourses on "soul traveling" dealing with the passing through death to life, at the Church of Universal Truth, K. P. Castle, tomorrow evening. In this discourse the bishop will show the great danger arising from untrained students or persons experimenting with psychic phenomena. The bishop believes this is undoubtedly the cause of so many cases of obsession and so-called amnesia, or loss of identity.

This lecture, according to the bishop, illustrates the power of thought and its resultant action on the physical mind and body.

The Great White Lodge meets in San Francisco tomorrow morning at 11 a. m, at 1254 Market street. Members must be present.

REV. DYSINGER WILL OUTLINE WINTER'S WORK

Rev. W. S. Dysinger, the pastor of the First English Lutheran church, will preach his last sermon before his vacation tomorrow morning. In this sermon, the prospect of the work of the winter will be outlined. This church has shown rapid growth in recent months. During the early fall, a pipe organ will be installed. All the lines of church activity have reflected the spirit of enthusiasm and the outlook for the future is exceedingly bright.

Dr. Dysinger will point out the lines along which the church activities of the future will move in his sermon "The Law of Growth." There will be no evening service.

"TREAT JESUS CHRIST RIGHT," IS SERMON TEXT

"Treat Jesus Christ Right" is the theme for the sermon tomorrow morning by Rev. Albert Ehrgott, pastor, at Thousand Oaks Baptist church. His evening subject will be "Let There Be Peace."

Sunday school meets at 9:45 a. m.

Albany Baptist Mission meets with Joseph H. Jevons, superintendent, at 9 45 a. m. for Sunday school. Sermon by Mr. Jevons at 11 a. m.

Mrs. H. L. Case, intermediate superintendent, has been confined to her home on account of illness.

Swedish Mission

Swedish Mission Church
1021 Fallon St.
(Opposite the Auditorium)
G. N. TEGNELL, Pastor.

Sunday School, 9:45 A. M. 11:00 A. M., Morning Service; 5.30 P. M., Young People's Meeting; 7:30 P. M., Evening Service. Rev. Tegnell will speak both morning and evening. The choir will sing at the evening service. Everybody invited.

Gospel Auditorium

GOSPEL AUDITORIUM
Forty-second and Rich Streets, Just Off Telegraph Avenue
Sunday Evening at 7:45
Gospel Address by
Mr. W. R. Fairfield
Subject, "A Voice From the Deep"
Everybody welcome.

Advent Christian

Advent Christian Church
Corner Rhoda and Montana Sts.
(Dimond District)
M. E. La Dieu, Pastor

9:45—Sunday School.
11.00—Morning Service.
8:00 P. M.—Evening Service.
Sermon by the pastor.

Church Plans Building

REV. L. C. HAULMAN is the pastor of the Elmhurst Christian church, located at Eighty-eighth avenue and East Fourteenth street, Elmhurst. The church recently acquired additional property and contemplates the erection of a new building.

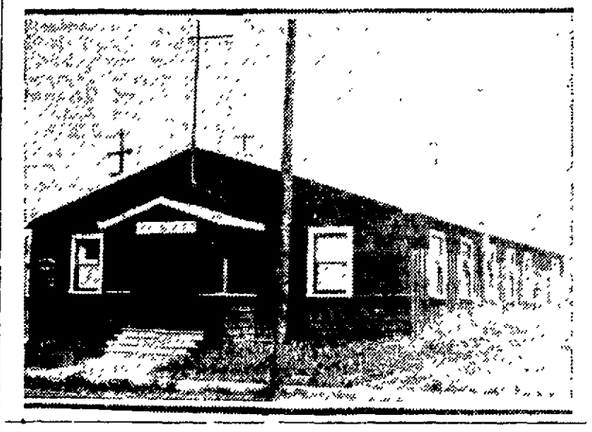

PASTORS LIVE SO LONG, PENSIONS ARE NECESSARY

It is because the average man in the Christian ministry lives to a ripe old age that the Northern Baptist Ministers and Missionaries Benefit Board provides pensions instead of life insurance for the pastors of that denomination. The board has compiled much interesting information concerning the old ministers. They are an exceptionally long-lived class and apparently their widows are longer-lived still.

Of the deaths during the current years among the graduates of one of the foremost Baptist theological seminaries, sixty per cent were above 70 years of age; forty-five per cent were above 75; thirty-five per cent above 80 and ten per cent above 85 years of age. Only one death below the age of 50 was reported. These figures are strikingly similar to those presented by the necrologists of many of the larger American seminaries. They all emphasize the necessity for an income for ministers when they are no longer able to preach.

The recent vote of the Presbyterians to increase their permanent pension funds to $25,000,000 reveals conditions that are confronting all the denominations. The Methodist Episcopal funds for the same purpose are also to be increased to $25,000,000. As a grant of $500 a year is the income of $10 000 at 5 per cent, the need of such great sums is manifest when one calculates the requirements for the care of 3000 ministers, missionaries and orphan children. Figures in round numbers, the various denominational funds for this purpose as as follows:

Northern Baptists	$11,000,000
Southern Baptists	1,500 000
Congregationalists	9,000 000
Presbyterians	9,000,000
Protestant Episcopal	16,000,000
Methodist Episcopal	17,000,000

Altogether the Protestant churches of the United States and Canada have $82,000,000 in their pension and relief endowment funds. The various denominations are now paying out annually about $6,500,000. They are asking for $70,000,000 additional endowment.

37 JOIN CHURCH CONGREGATION IN PAST MONTHS

The First Methodist Episcopal church reports the following persons received into the church by letter and confession of faith since Easter Sunday:

Mr. and Mrs. Hiram Allen, 37 Croxton avenue; Pierre Andre, 732 Madison street; Esther Anderson, 2832 Summit street; Mrs. Katherine Buck, 432 Van Dyke avenue; Mrs. Bradford, 2239 Derby street, Berkeley, Mrs. J. F. Cheynoweth, 1917 Grove street, Mr and Mrs Fred Christman, 1526 Sixth avenue; Leslie Douglas, 3356 Morcom avenue; Mr. and Mrs. Robert Fry, 544 Lawton avenue, Miss Faith Ferrier, 5213 East Fourteenth street, Mrs. Nina B. Helm, 2242 Eleventh avenue; Mrs. Ivan Howard and daughter Ruth, 557 Lake Park avenue; Mr. and Mrs. Henry Kean, 1770 Broadway; Miss Esther McNabb, 16 Croxton avenue; Mr. and Mrs. F. R. O'Neil, 901 Rose avenue, Miss Lola Smith, 541 Nineteenth street, Mrs. M. H. Watters, 746 Tenth street.

The following were received from preparation Donald Anderson, 4165 Manila avenue; James C. Atwood, 526 Hobart street; Albert Brinkerhoff, 388 Bellevue avenue, Emeline Brown, 2343 Valley street, Edith and Beryl Br[illegible]n 422 Mo[illegible]s avenue; John and Dorothy Dodds, 220 John street; Frances Day-[illegible], [illegible] Twenty-fourth street Dorothy Fessler, 324 Olive street; Helen and Hildegard Hansen, 667 Sixty-sixth street; Roberta Hoyt, 358 Jayne avenue, Annie Johns, 3357 Morcom avenue; Thomas J. Murray, 505 Zorah street, Celia M. Morgan, 604 Excelsior avenue; Charlotte Menker 5216 Manila avenue; Genevieve L. McCall, 837 Santa Rey avenue, Frances Sturm, 784 Mandana boulevard, Elayne Stockinger, 1086 Grand avenue, Elizabeth Topp, 3635 Nevill street; Lawrence White, 590 Thirty-third street; Louisabelle Wythe, 15 Hill road.

Missouri Pastor to Fill Old Pulpit

The Rev. Dwight J Bradey, formerly assistant pastor of Plymouth church will occupy the pulpit at Plymouth tomorrow and the following Sunday. Dr. Bradley succeeded Dr Charles E. Kloss as minister of the First Congregational church at Webster Groves, Mo., where he is still pastor.

Religious Publications

BIBLES
GOSPEL BOOKS AND TRACTS
Western Book & Tract Co.
1817 Telegraph Ave.

Christian

First Christian Church Grand Ave and Webster St.
DR. HARVEY O. BREEDEN Minister

11 00 A. M.—"What Shall We Have?—for Following Jesus" Baritone solo, "Out of the Depths," (Wooler) by Mr. W. H. Nolan.

7.45 P. M.—From Question Box:

1. Why are Protestant preachers so often portrayed in the theater as hypocrites, fools, nincompoops, but Roman Catholic priests—never?
2. What would a K K K. do when a minister is thus ridiculed?
3. Is Mobilization Day a movement for the promotion of peace?
4. Is the Defense Test a deterrent of war,
5. Is Gov. Bryan right in his repudiation of Mobilization Day?
6. Can a man be a good Christian outside the church?

Elmhurst Christian Church
Corner 88th Ave. and East 14th Street
L. C. HAULMAN, Minister
11:00 o'Clock—"FOURTH CHAPTER OF EPHESIANS"
Mr. Stewart, from Illinois, will speak at 3:00 o'clock. Subject: "THE PRESENT CRISIS"
8:00 o'Clock—"THE NAME THAT GOD GAVE"
Bible School 10 o'clock. Young People's Society 7 o'clock

FRUITVALE CHRISTIAN
Fruitvale Ave. and East 17th Street Rev. Kelly O'Neill, Pastor
SUNDAY SERVICES
9:45—Bible School—10:45, Communion Service and Sermon.
7:45 P. M.—OLIVER W. STEWART, president, and NORMA C. BROWN, secretary of the Flying Squadron Foundation, will speak on "BETTER CITIZENSHIP AND LAW ENFORCEMENT."
A cordial welcome to all to attend these services.

Bethany Hall

Christians gathered unto the name of the Lord Jesus Christ meet in
BETHANY HALL
1940 Twenty-third Avenue, East Oakland
Also in
GOSPEL HALL
1001 Lincoln Avenue, Corner Chapin, Alameda
A Cordial Welcome at Either Hall
Sunday Schools, 9:30. Come tomorrow morning
Proclamation of the Gospel at 7:45

Except ye be converted,—ye shall not enter into the kingdom of heaven." —Matt. 18-3.

Universal Truth

Church of Universal Truth, Inc.
K. P. Castle, Corner Twelfth and Alice
PASTOR: RT. REV. SRI BISHOP MAZZINIANANDA MAHA THERO, M. A.; M. D.; PH. D.; D. SCI. President, Mr. Richard Matteson. 7:30 P. M, BISHOP MAZZINIANANDA lectures on "CROSSING THE BORDER OF LIFE." Psychics: SWAMI, Mrs. L. Knott; ANANDA; Mrs. Brown and other workers. Everyone welcome.
G. W. J. meets in San Francisco, 1254 Market street, Sunday morning.

Dr. Breeden To Preach At Service

Dr Harvey O. Breeden will speak tomorrow morning at the First Christian church, Grand avenue and Webster street, on the subject "What Shall We Have—for Following Jesus?" W H. Nolan, baritone, will sing "Out of the Depths," by Wooler.

At the evening service, Dr. Breeden has selected the following from the question box:

"Why are Protestant preachers so often portrayed in the theater as hypocrites, fools, nincompoops, but Roman Catholic priests, never? What would a Ku Klux Klan do when a Protestant minister is thus ridiculed? "Is Mobilization Day a movement for the promotion of peace?" "Is the defense test a deterrent war?" "Is Governor Bryan right in his repudiation of Mobilization Day?" "Can a man be a good Christian outside the church?"

The Calendar Club of the church will not hold its regular meeting next week, having postponed it until the last Thursday in the month, when there will be a picnic.

Everyman's Bible class at 9:30 tomorrow morning in the Community Center.

"CHRIST'S LAW, THOU SHALT LOVE,'" IS THEME

Dr. E. A. Hanley, who has returned from his vacation, will preach tomorrow morning at 11 o'clock at the First Baptist church, Dana and Haste streets, Berkeley, on "Christ's First Law—'Thou Shalt Love'" At the 7:45 p. m. service his subject will be "Ten Years Afterward, 1914-1924."

The class for men, taught by the pastor will meet at 9.45 a. m. The subject will be 'James and Practical Religion."

FLYING SQUAD CHIEF TO OFFER "WET REMEDY"

Oliver W. Stewart, president of the Flying Squadron Foundation, which is holding a series of meetings in Oakland, will speak in the Friends Memorial church, Berkeley, corner of Fulton street and Channing way, tomorrow morning at 11 o'clock.

Stewart promises to offer a remedy for the critical prohibition situation in which the country finds itself at the present time.

Rev. James Curry Takes Canoles Pulpit

The Rev. James Curry, D. D., will fill the pulpit of the Emmanuel Presbyterian church, Forty-ninth and Webster streets, during the absence of the pastor, Rev. J. J. Canoles who with Mrs. Canoles is on a four-weeks' vacation in Oregon.

Dr. Curry was pastor of the church for ten years, during which time the present house of worship was erected.

Evangelistic

Grace Tabernacle
(Non-Sectarian)
20th St., Near Telegraph
ERNEST W. GELLATLY
23-year-old Evangelist from Boston.
Speaks 3:00 P. M.
"Whispering Wires"
7:30 P. M.
"Dimples and Blue Eyes"
"This is a faithful saying and worthy of all acceptation, that Christ Jesus came into the world to save sinners; of whom I am chief."—1 Timothy 1:15.

Axworthy Will Preach on 'The Meaning of Life'

REV. CECIL T. AXWORTHY, assistant pastor, will preach tomorrow at the Tenth Avenue Baptist church, on the theme "The Meaning of Life." He will speak on the intrinsic value and significance of earthly life in relation to eternity. The sermon will be based upon one of those unique experiences of life where one is momentarily transported to the realm of pure thought and permitted to see the rest of the world go by.

Rev. George W. Phillips, the pastor, will return from his eastern trip, August 17.

Nazarenes to Reach After Conversions

The East Oakland church of the Nazarene, located at Fifty-first avenue and East Fourteenth street has planned a special day for tomorrow as a climax of a week-end convention which began last night.

There will be three services tomorrow: 11 a. m., 2:30 and 7:45 p. m. The Rev. Albert Schocke, pastor of the First Nazarene church of Bakersfield, is the speaker for the convention.

The Nazarenes of East Oakland are evangelistic and are endeavoring to keep old-fashioned revivals going on. There will be a special open air service at 6 p. m. In this way, according to officials of the church, the church is reaching a large number of new people.

BAPTISTS ADOPT PROGRAM FOR 6 MONTHS' WORK

A program covering six months and embracing the most vital church activities was adopted by the Allendale District Baptist Church at their monthly meeting Wednesday evening.

Miss Charra Barlow, of Dallas, Texas, has been engaged as director. She expects to get other Baptist churches of Oakland to adopt similar programs and direct them simultaneously.

Besides intensive working of the fields in which the churches are located, the members themselves will be trained in all the duties of church membership.

Presbyterian

HIGH ST.
Courtland Ave. and High St.
Rev. Thos. McConnell, pastor.
Res. 2018 47th Ave., F. 670W
9:45 A. M.—Sunday School.
11:00 A. M.
"The Face at the Window"
7:45 P. M.
"The Doctor Visits"

Fruitvale Presbyterian
Palmetto Street, Near Boston Ave.
REV. P. M. WALKER, Pastor
Sunday School, 9.5 a. m.; morning service, 11 a. m.; Intermediate C. E., 4 p. m.; Y. P. S. C. E., 6:45 p. m. Evening service, 7:30 p. m. Prayer meeting, Wednesday, 7:45 p. m.

Dr. J. Stone Will Preach In St. John's

Dr John Timothy Stone, who served as moderator of the Presbyterian General Assembly ten years ago, and is the author of a number of books, will speak tomorrow afternoon at 5 o'clock at the St. John's Presbyterian church, Berkeley. At 4:45 members of the San Francisco Presbytery will enter in processional. Dr. Stone will be introduced by Dr. Lapsley A. McAfee, pastor of the First Presbyterian church, Berkeley.

At the 11 a. m. service the pastor, Rev. Stanley Armstrong Hunter, who has returned from the Synod of California meeting in Glendale, will speak on the petition in the Lord's Prayer, "Lead Us Not Into Temptation."

An illustrated lecture on Mexico will be a feature of the Sunday School Assembly. The speaker will be Rev A. H. Mellin, the representative there of the American Bible Society. Colored slides will depict the life and customs of the people.

St. John's Club for young people of college age will meet for a fellowship supper at 6 p. m. followed by the regular discussion at 6:45 p. m.

BISHOP FROM NOVA SCOTIA WILL PREACH

Bishop James Morrison of Nova Scotia will preach at the late masses tomorrow at St. Francis De Sales church. Bishop Morrison is visiting his brother, the Rev. Fr. F. X. Morrison, who has been seriously ill at the rectory for several months, but who has shown considerable improvement recently.

"Daylight Saving" Topic at Calvary

"Daylight Saving" will be the topic of an address to be given by William H. Groat, church worker and layman, at Calvary Congregational church, Thirty-sixth and Grove streets, tomorrow evening at 7:45.

The Rev. J. W. Thompson, pastor of the church, is spending his vacation in the North, supplying the Congregational church at Vancouver, B. C., in August.

Raymond Daska of San Leandro has been appointed state efficiency superintendent. He is also Tenth Legion superintendent of the Alameda County Union.

Presbyterian

Welsh Church
18th and Castro Sts.
Rev. O R. Williams, Pastor
10 A. M.—Sunday School
11:00 A. M.—English
Capt. W. Day, speaker
7:30 p. m., Union Song Service at Welsh Church, 14th street near Valencia, San Francisco. Dr. Dan Prothero of Chicago will conduct the singing.

Brooklyn Church
12th Avenue and East 15th Street
Rev. Robert E. Cooper
PASTOR
11:00 A. M.
Rev. James H. Edgar will preach
7.45
Union Service at
Brooklyn Presbyterian Church.

Presbyterian

First Presbyterian Church
OAKLAND'S TEMPLE BEAUTIFUL
Twenty-sixth and Broadway
Dr. Frank M. Silsley, Pastor

Rev. Graham C. Hunter, formerly pastor of the Church of the Covenant, New York City, was lieutenant in the American Red Cross in Palestine after the capture of Jerusalem. He has original photographs of the interesting spots and places in Our Savior's Land and presents them in a thrilling lecture with colored lantern slides. Thousands have heard this Stereopticon Lecture. Come early.

7:30 P. M.

"Unforgetable Moments in the Holy Land"
STEREOPTICON LECTURE
By the Rev. Graham C. Hunter, formerly of New York City

"How Goodly Are Thy Tents, O Jacob" • *Will C. Macfarlane*
"Love Divine, All Loves Excelling" • *Sir John Stainer*
By the Temple Quartet.

11:00 A. M.
"The World's Greatest Need"
Sermon by
Rev. Henry M. Campbell, D. D.
Pacific Coast Secretary for Men's Club Work
Eloquent and helpful.

International Bible Students.

INTERNATIONAL BIBLE STUDENTS
AFTER DEATH THE JUDGMENT

True enough! But at what time after death? The general belief is that immediately after death every one enters into judgment and either enjoys bliss or experiences the pains of eternal torment. Yet we read of a great judgment day when all humanity appears before the great Judge to be judged. Where will they come from? From heaven, where they could become no worse? Or from hell, where they could have no possible opportunity to improve? In the Book of Revelation this is called

"The Judgment of the Great White Throne"

Hear ROBERT CRAIG tell of the necessity for this at the Ebell Hall, Sunday, Aug. 3, at 7:45 p. m.
All Welcome—Seats Free—No Collection

Bishop Miller Of Mexico to Speak at M. E.

DR. GEORGE A. MILLER, bishop of Mexico and formerly a member of the California conference, will speak at the College Avenue M. E. church tomorrow night. This will be the final address of the series put on by the pulpit supply committee during the pastor's summer vacation.

Dr. Royal A. Simonds will return to his pulpit next week and will be the preacher on August 10.

Bp. Kepheart Will Preach Tomorrow

Bishop C. J. Kepheart of the United Brethren church of the Southern District, will preach at the First United Brethren church, corner of Thirty-fourth and Adeline streets, tomorrow at 11 a. m. The bishop is a noted educator and served for some time as president of Leander Clark college before being elected to his present office. He is a resident of Kansas City, but is visiting his son in Oakland.

In the evening at 7:30 the pastor will deliver the message, using as

"WATCHING AT CROSS," TO BE SERMON THEME

"Watching at the Cross" will be the subject of the sermon by the Rev. William C. Spencer at the Twenty-third Avenue Baptist church, tomorrow morning.

At 7:45 a union service with the congregation of Centennial Presbyterian church participating will be held, the sermon to be by Rev. E. C. Philleo.

Baptist.

Swedish Baptist
Tenth and Magnolia Streets
REV. JOHN FRIBORG, Pastor
Sunday School, 9:45
Services at 11 A. M. and 8 P. M.
6:30 P. M.—Young People's Society.

A Thought for Today.

By The Rev. Kenneth Owens.

"There is a generation that are pure in their own eyes, and yet is not washed from their filthiness." —*Proverbs 30-12.*

The generation of today
Must listen on its hectic way
To older, wiser, friendly ones:
Hearken to them! daughters and sons!
Tomorrow each of you must say;
"I, too, was younger yesterday,
And what I learned from human strife
Has strengthened and broadened a happy life."
Selfishness and anger breeds
Broken flowers from splendid deeds,
So hearken on your hectic way
To think of tomorrow as well as today.
Be kind to those who need your aid;
Be simple, frank and unafraid;
Do all your conscience bids you do,
And Jesus Christ will answer you!

(Copyright, 1924 by The Readers' Syndicate, Inc.)

'Not Yours But You,' Is Sermon Theme

"Not Yours, But You" will be the subject of the sermon by Dr. Paul Little, rector, at the Advent Episcopal church, corner of East Sixteenth and Twelfth avenue, tomorrow morning. At 8 a. m, there will be eucharistic services.

Gideons' President To Occupy Pulpit

During August the Rev. Willard Fuller, pastor of the church, will be on his vacation and the pulpit at Golden Gate Baptist church will be filled tomorrow morning by Rev. Charles E. Dodge, president of the Gideons. There will be no evening services.

Baptist

Allendale Baptist Church
(Penniman Ave. near 35th Ave.)
As Christ is the head of the Church, we are heartily engaged in those interests embraced in his commission.
Rev. L. W. Hendrickson, pastor

BETH EDEN BAPTIST CHURCH, Filbert St., bet. 7th-8th Sts. Services every Sunday at 11 a. m. and 8 p. m.; Sunday school, 1 p. m.; B. Y. P. U., 7 p. m.; prayer meeting every Wed. eve. at 8 p. m. Rev. J. P. Hubbard, pastor.

Baptist

FIRST Baptist CHURCH
John Snape, D.D.
Pastor

"The Bible and Public Schools"

SOON millions of American children will be going back to school. Many will "select" courses of study to fit them for life work. Is it true, as implied in a recent press story, that our educational institutions do not offer a properly balanced curriculum? Why did the principals of Oakland schools issue a written "warning" to parents last spring, seeking their co-operation in stemming the tide of irresponsibility and immorality among Oakland high school students? If the Bible were included in school courses would such conditions be remedied? Or, should the Bible be left to Sunday schools and churches. Should public schools attempt moral education, and, if so, should the Bible be used as a text for that type of course? Hear E. A. Fridell Sunday night at 7:30 in his "pulpit editorial"—"The Bible and Public Schools." Modesta Mortensen, violinist, will play "The Old Refrain," by Dvorak-Kreisler.

Sunday Morning:
Dr. A. W. Rider, of Los Angeles.
Topic: "Visions and Tasks."

21st & TELEGRAPH AVE. One block from Y.M.C.A

Tenth Avenue Baptist Church
10th Avenue and East 14th Street
11:00 A. M.
"THE MEANING OF LIFE"
Vocal duet, Mrs. C. D. Goodman, Miss Morgan
Mr. Cecil T. Axworthy, Asst. Pastor
6:45 P. M.
B. Y. P. U. service in charge of delegates from Asilomar Summer Assembly.
7:45 P. M.
Union Service at Brooklyn Presbyterian Church, corner 11th avenue and E. 15th street.

"God may have other words for other worlds but for this world the word of God is Christ."

Christian Science

Churches of Christ, Scientist
Subject August 3, "LOVE"

1st Church—17th and Franklin Sts. Reading room open 11 to 4:30, except Sunday and holidays.
2d Church—34th and Elm Sts., near Telegraph. Reading room open 1 to 4, except Sunday and holidays.
3d Church—East 17th St. and Fruitvale Avenue. Reading room open 12 to 4, except Sunday and holidays.
4th Church—Lakeshore Boulevard, near Twelfth. Reading room open 10 to 4, except Sunday and holidays.
5th Church—I. O. O. F. Hall, E. 14th and 92nd Av. Reading room, 9310 E. 14th St., open 1:30 to 4:00, except Sunday and holidays.
6th Church—250 41st St., two blocks east of Broadway. Reading room open 1 to 4:30, except Sun. and holidays.
7th Church—Harrison Blvd. bet 23d and 24th Sts.
8th Church—1219 Filbert St., near Twelfth St. Reading room open 2:00 to 4:00 except Sunday and holidays.

SUNDAY SERVICES, 11:00 A. M AND 8:00 P M.
TESTIMONIAL MEETING, WEDNESDAYS, 8:00 P. M.
SUNDAY SCHOOL, 9:30 A. M.

Also 11:00 A. M. at First, Second, Third, Fourth, Seventh and Eighth Church. DOWNTOWN READING ROOMS, 414 13th Street, bet. Broadway and Franklin, seventh floor of the Perry building. Open daily from 9:30 a. m. to 9:00 p.m. Wednesdays until 7:00 p. m.; Sundays and holidays from 1:00 to 5:00 p. m., for reading only.
Telephone Oakland 2625

The eight churches are recognized branches of The Mother Church, The First Church of Christ, Scientist, Boston, Mass.

CHURCH and FRATERNAL NEWS

Church Ends Its Session At Asilomar

The tenth annual session of the Baptist Summer Assembly for Northern California and Nevada closed at Asilomar, July 31, having been in session for ten days. The attendance was the largest in the history of the Assembly there being more than 450 paid registrations, with representatives from all parts of Northern California and Nevada. There were 217 registered from the Bay district.

During the assembly the mornings were given over to the study of several subjects relating to Religious and Missionary Education, including Bible, Life Service, Young People's Methods, Sunday School Organization and Advance, The Junior Union, Church Work With Children, Evangelism, Week-Day Schools, Song Leading, Home and Foreign Missions, Pastors' Methods and Women's Society Methods.

MEMBERS OF FACULTY.

The Faculty was composed of Rev. George L. White, Los Angeles, western representative of the American Baptist Publication Society; Dr. H. F. Stilwell, Cleveland, general superintendent of Evangelism for the American Baptist Home Society; Edwin Phelps, Chicago, general secretary of the Baptist Young People's Union of America; Dr. Millard L. Thomas, San Francisco, director of Religious Education for Northern California and Nevada; Dr. Thomas S Young, Philedelphia, director of Week-Day and Church Vacation Schools; Miss Sallie Lee Hackley, San Francisco, junior superintendent, Northern California B. Y. P. U.; Mrs. C. E. Tingley, Berkeley, District Director White Cross Work; Dr. Alonzo M. Petty, Portland, field secretary, American Baptist Home Mission Society; Mrs. N. F. Turner, Oakland, state superintendent of Children's Work, Mrs. A. M. Petty, Portland; Mrs. Carrie A. Robinson San Francisco, field worker of the General Board of Missionary Co-operation; Rec. C. Aaron King, pastor Orosi Baptist church; and Gustavus Schneider, Oakland, playground superintendent.

DR. THOMAS WAS DEAN.

This assembly was conducted under the direction of the executive committee of the Northern California Baptist Young People's Union, with Dr. M. L. Thomas, of San Francisco, as dean.

Features for the afternoons included athletic events and tournaments, hikes, swimming, horseback riding and other recreation. Some special features of the evening were the Vespers on the beach, a big banquet on Saturday evening, a report by delegates of the B. Y. P. U. of A. convention in Europe on Monday evening, and a musical, literary and stunt night Tuesday. Excellent addresses were given other evenings.

The services on Sunday were highly inspirational. Following a life work sermon by Dr. Alonzo M. Petty, several young people expressed their intention to devote their lives to definite Christian service. The California-Nevada Volunteers, composed of young people who expect to take up definite Christian work, met on Sunday afternoon and elected Miss Harriet Holmes, Oakland, president, and Miss Beulah Berry, Santa Clara, secretary. Following a large and enthusiastic Young People's meeting, led by Laurel I. Smeltzer, Rev. George L. Snyder, pastor of Central Baptist church, San Francisco, preached the evening sermon.

The Assembly closed with commencement exercises on Wednesday evening, when the Dean presented credit cards, certificates and diplomas to a large class.

Aloha Parlor Names 3 to Aid Admission Day

PRESIDENT RUTH LEESE appointed Jennie Cannon, Sallie Thaler and Margaret Kelly to act on the Admission Day celebration committee at Tuesday's meeting of Aloha Parlor No. 106, N. D. G. W. Aloha's drill team started practice at once in preparation for the occasion.

Esther Goodman, Rita Murphy and Alice Correia were initiated. The meeting closed with a Spanish feed in the banquet room.

The Observer
by Louis Allen

YOUR WEAK POINT.

"Ed Rommel, star pitcher of the Athletics says, 'Pitch them what they ain't hitting.' There is a certain kind of ball evidently the opposition can't connect with, at certain times at least. The team that can't hit, loses.

'Several years ago the King of Swat was 'fanning' time after time. He looked bad. 'What's the trouble?' asked a fan? 'Can't hit a slow ball on the inside' was the answer. Hard work and diligent training overcame that weakness, otherwise the end would have been the Bush Leagues.

"Every young man has his weakness or weaknesses. There are splendid chaps, likeable, bright, diligent but they have a defect such as profanity, impure speech, dishonesty in the class room, temper, discourtesy, etc. Unless these weak points are overcome its the "Bush Leagues" for you sure, whether it be in the business, professional, moral or religious world. Begin now to overcome that defect so that strong and successful manhood be your later portion. How overcome? Paul had it when he said, 'I can do all things through Him who strengtheneth me.'"—Roy Brumbaugh.

When "Failure" Succeeds.

Over half a century ago a young minister, just graduated from the theological seminary and possessed of many gifts, went to the pastorate of a little country church in the middle west. Before long the people of the community began to realize that a new power for righteousness had come into their midst in the person of the young preacher. Interest in his church was revived, the congregations grew in size rapidly and with success there came to the young minister calls to larger and more remunerative fields. One after the other, however, the calls were refused until finally they ceased to come, and the young preacher was generally regarded as a fixture. For fifty years he was the shephard of his little country flock. Some of his class mates, less brilliant than he, became the pastors of large city churches, and one or two became nationally known. Yet this man of God remained with the field of his first love until the day of his death.

Judged from the worldly point of view the man's life may be regarded a failure, but he was not concerned about the world's estimate of his success or failure. For fifty years he lived his life among the same people. Into every nook and corner of his home county the influence of the preacher penetrated. He married and buried and baptized his people even unto the third generation, and hundreds, perhaps thousands, rise up today and call him blessed. During his long ministry he helped shape the lives of hundreds of young men and women. His was the greatest influence in sending dozens of them off to college and out into the world of a larger service. Many may call him a failure as they contrast his life with the lives of others of his fellows yet, if it was a failure, it is a failure that succeeds. Such service rendered by the church through the instrumentality of its chosen representatives is a service of inestimable value to the life of the nation.—The Continent.

OBSERVED "JEWEL DAY."

The 65,000 women in Lutheran congregations all over the United States, members of women's missionary society of the United Lutheran Church in America, observed "jewel day" during May, sacrificing their treasured jewelry of gold, silver and precious stones for the building of a Lutheran girls' school in Kumomoto, Japan. Diamond rings, heirlooms and nuggets of pure gold were forwarded to the society's headquarters in advance of the day. Mrs. E. C. Cronk, director of the gathering, stated that the $175,00 which it was expected would be raised by this means will save thousands of Japanese girls from lives of shame as geisha dancers.—Living Age.

THE COBBLER'S STORY.

A pretty story is told of St. Anthony, who, being in the wilderness, led there a very hard and strict life, inasmuch as none at that time did the like; to whom came a voice from heaven saying: "Anthony, thou art not so perfect as is a cobbler that dwelleth in Alexandria." Anthony, hearing this, rose up forthwith and took his staff and traveled 'til he came to Alexandria, where he found the cobbler. The cobbler was astonished to see so reverend a father come to his house. Then Anthony said unto him: "Come and tell me thy whole conversation, and how thou spendest the time." "Sir," said the cobbler, "as for me, good works have I none, for my life is but simple and slender; I am but a poor cobbler. In the morning, when I rise, I pray for the whole city wherein I dwell, especially for all such neighbors and poor friends as I have. After I get me at my labor, where I spend the whole day in getting my living, and I keep me from a falsehood, for I hate nothing so much as I do deceitfulness. Wherefore, when I make any man a promise I keep it, and perform it truly; and thus I spend my time poorly with my wife and children, whom I teach and instruct as far as my wit will serve me, to love and fear God. And this is the sum of my simple life."—The Monitor.

OAKLAND YEOMEN PLAN SERIES OF SUNDAY OUTINGS

Oakland Homestead No. 539, Brotherhood of American Yeomen, is planning a series of family outings for the next two months, the first at Sunny Cove Park, Alameda, on August 17. The second outing will be at Live Oak Park, Berkeley.

On special invitation of San Jose Homestead No. 17, Oakland Homestead's degree team conferred the full initiatory degree on a large class of candidates at San Jose. They were highly complimented for the manner in which they performed the difficult work of the ritual.

On Friday, July 11, the team performed the same work for Olive Homestead of Richmond.

Removal of the coast office of the Brotherhood from Sacramento to Oakland was put into effect on July 1, and is now in full running order with Mrs. Lillian Fletcher, manager, at 409-410 Alameda County Title Insurance Company's building, Fourteenth and Franklin streets.

Nearly two thousand Christian Chinese girls have gone out from Presbyterian Homes in Oakland and San Francisco as teachers, nurses, or wives. Among all those who have married, and there are many, there has been not a single divorce.

BIRTHDAY PARTY OF LODGE TO BE MERRY AFFAIR

The classes of 1922 and 1923 will have charge of the August birthday party to be held by Alameda Review No. 78, Woman's Benefit Association, late this month.

Mrs. Marjorie Fraser, commander, presided at the meeting last Monday evening.

The class of 1921, with Mrs. Florence Hills as chairman, had charge of the social evening when the birthdays of Mrs. Angelina Maffei, Mrs. Ruby Trejbel and Miss Lorene Perry were celebrated. Mrs. Carrie Fraser was presented with a silver pie casserole by Mrs. Angelina Maffei, president of the 1921 class, for having the most candidates in line at the rally.

Mrs. Mary Shmidt, collector of Alameda Review, was hostess to all the classes at her home on Thursday evening.

Jackie Coogan to Head Near East Relief Crusade

HOLLYWOOD, Cal., Aug 2.—The Near East Relief children's crusade started today on its long journey to Greece and the Holy Land when Jackie Coogan, boy film star, and his phalanx of protectors, including Mr. and Mrs Jack Coogan, left Hollywood to be gone six months.

Jackie was selected by the Near East Relief organization to represent American childhood in this mission of mercy and will visit 21 cities in the United States to make personal pleas for food and clothing for the Near East children. The party will sail from New York September 6 on the Leviathan, after having participated in the loading of the million-dollar relief cargo on a merchant ship which will leave for Athens at that time.

In Greece, Jackie and his party will be guests of that government and will witness distribution of the supplies to the needy youngsters of that and other Near East nations.

Cattle Plague Tests Banned by Wallace

WASHINGTON Aug. 2.—Secretary Wallace has refused to permit any experimentation in the United States with the foot and mouth disease, which has caused such heavy losses in cattle in California, but which is now under control. Suggestions from medical men, particularly the Los Angeles County Medical association, urging the Department of Agriculture to carry out or authorize investigations, have been answered by Secretary Wallace with the statement that the disease already has been the subject of prolonged study.

Directs Team

W. L. Gray, captain of the degree team of Bonita Homestead No. 6423, Brotherhood of American Yeomen, who will put several candidates through the initiatory degree tonight.

Iroquois Council Admits 2 On Cards

Two were received by transfer card at the meeting of Iroquois Council No. 101, Daughters of Pocahontas, in Knights of Pythias hall, July 29, with Pocahontas Maud Mansky in the chair.

Several sisters were reported ill. With many others away on their vacation, the attendance was small.

Next meeting will be Tuesday, August 5. Visiting members are always welcome.

San Leandro I.O.O.F. Entertains Master

Members of the San Leandro Odd Fellows lodge entertained Grand Master Cohn at a banquet held Monday evening in the I. O. O. F. hall. He made his official visit and found the business of the lodge in good condition. Other Odd Fellows lodges of the East bay were represented at this meeting. Candidates were initiated by the drill team of the local lodge. W. C. Dolson noble grand, presided.

Neighbors' Circle to Hold Whist Party

Alma Circle No. 492, Neighbors of Woodcraft, will hold their monthly whist on Friday night, August 8, in Brooklyn Masonic Temple, East Fourteenth street, corner of Eighth avenue. A. Rosenheim is chairman.

LODGE WOMEN TO BE HOSTESSES AT SMART DANCE

All is in readiness for the dance to be given on Tuesday evening, August 12, according to Miss Josephine Krebs, chairman of the dance, who reported at the meeting of Oakland Review No. 14, Woman's Benefit Association, last Tuesday evening. Miss Krebs will be assisted by Alma Knowles, Augusta Scherer, Florence Wicks and Maymie Laun.

The meeting was presided over by Past Commander Mary W. Johnston in the absence of Commander May Vandenbos.

Mrs. Hulda Block was reported in the hospital at Santa Cruz, where she recently underwent an operation.

Among the visitors present was Mrs. Rose McAllan of Stockton Review No. 28.

The sewing club will meet with Mrs. Maude Wickham, 3224 Sixty-fourth avenue Place, on Thursday, August 7.

The regular monthly whist will be held in Athens hall, on Tuesday evening, August 19, in charge of Mrs. Olivia West.

Quite a number will attend the picnic to be given by Oakland Tent No. 17, The Maccabees, tomorrow at Pinehurst.

Mrs. A. Clifford, chairman of the senior class, announced that all was in readiness for the entertainment next Tuesday evening.

Calanthe Lodge Plans For Whist Party Aug. 12

Frances Homeyer, who has just returned from her vacation, presided at the regular meeting of Calanthe Temple No. 6, last Tuesday evening. Blanche Frost of Boston was present and made some remarks.

Dr. Stuck was reported improving. Mrs. Yosemite Pearce's husband is still confined to his bed. Mrs. Anna Dawkins and family are recovering from a recent auto accident.

The regular members of the degree staff are requested to be present Tuesday as early as possible, to drill for the initiation on August 19.

Chairman Effie Dunne reported the next whist of the series would be held August 12, and requested everyone to come and bring their friends.

W.O.W. Camps To Hold Joint Night in Woods

WEDGEWOOD CAMP NO. 604, Woodmen of the World, of South Berkeley and Log Cabin Camp No. 637, W. O. W. will hold their annual "night in the woods" on Saturday evening, August 23, at Grand Canyon Park, Richmond.

R. H. W. Mahoney has been appointed chairman of the evening, assisted by Consul Commander George Ebert and Messrs. A. Glocker, Sr., A. Glocker, Jr., C. Hartman, O. Butze, S. A. Pinkerton, D. Solinson and S. F. C. Stahl. There will be a barbecue, dance and entertainment.

S. F. Foresters' Relief Body to Install Officers

The officers of the Relief committee of the San Francisco Foresters of America, will be installed for the forty-seventh term, by Grand Chief Ranger Frank L. Zelich, at the headquarters, 3 City Hall avenue, San Francisco, August 11.

The committee is composed of the chief and sub-chief rangers of the 24 local courts and administers to the sick or distressed members of the fraternity from all over the United States who temporary reside in San Francisco.

During the past year $19,600 has been paid out for sick benefits, $2800 for benevolent purposes and $1600 for funeral expenses.

The officers of the committee who will be installed are:

Lars P. Petersen, past chief ranger, Court Robin Hood No. 1, president; Jack Greenfield, past chief ranger, Court Aurora No. 2, vice president; Meyer Bloom, past chief ranger, Court Magnolia No. 29, treasurer, (24th term); Jacob Label, past chief ranger, Court Aurora No. 2, secretary, (46th term); Abe Selleck, past chief ranger, Court Palo Alto No. 53, lecturer.

The meeting will be addressed by Frank L. Zelich, grand chief ranger, Richard J. Welch, grand lecturer; James J. Ryan, supreme junior woodward; Joseph B. Reboli, grand secretary; Maurice L. Rapheld, supreme deputy chief ranger, Albert Springer, grand junior woodward, Frank Conklin, grand treasurer, William B. Hornblower, grand senior woodward; Frank A. DePatta, grand senior beadle; S. E. Schwartz, grand trustee; Felix Gross, past grand chief ranger, and Judge Edward P. Morgan, past chief ranger.

After the meeting a buffet lunch will be served.

ARGONAUT REVIEW GIRLS' CLUB PLANS SKATING PARTY

The Girls' Club of Argonaut Review No. 59, Women's Benefit Association, invites all members of the order to a skating party to be held at Idora Park, next Monday evening. August 4, announced President Evelyn Hesik at Wednesday's meeting of the review in Wigwam hall.

Initiation, which was to be held next Wednesday evening, August 6, is postponed until August 13. The coronation of the queen of the Court of the Rose has been postponed until August 20, at Wigwam hall.

The Juniors met at the home of Queen Naomi Tingley last Thursday.

Chairmen of the committee for the County Fair in October are asked to be at a special meeting at the home of Mrs. Fanny DeGuire next Friday, August 9. There will be fancy-work, jam, jelly, pie and cake booths.

The Girls' Club will meet at the home of Commander Mildred R. Will at 2332 Sacramento street, Thursday evening, August 21.

REBEKAH LODGE NAMES TWO TO FINANCE BODY

New officers occupied the chairs at the meeting of Golden Link Rebekah Lodge the past week. Lillian Hynes, noble grand, presided. Anna Valenti, vice grand, was present.

Mildred Stagnero, Marie Jorgensen and Maud Adis were appointed a finance committee. Lucretia Gore was named musician and reporter.

A public whist will be held on the second Tuesday of each month in W. O. W. hall, Fruitvale.

FRATERNAL

I. O. O. F.

PORTER LODGE No. 272, I.O.O.F., meets every Monday evening in Porter hall, 1915 Grove st. Visiting brothers welcome.
Next meeting, August 4.
FRANK PIMENTAL, N. G.
Ftvl. 5663J.
R. A. BROWN, R. S.
2150 50th Ave. Ftvl. 6731W.

FRUITVALE LODGE No. 69, I. O. O. F., meets every Monday evening in W. O. W. hall, 3256 E. 14 st. Visiting brothers welcome
Next meeting, August 4.
W. E. METZGER, N. G.
2024 E. 20th st.
C. E. INMAN, Rec. Sec
Pied. 3197J.

SEQUOYAH ENCAMPMENT NO 115 Meets every 2nd and 4th Saturday at 924 ave and E. 14th st. Visiting brothers always welcome.
Next meeting, Aug. 9.
W. E. METZGER, Chief Patriarch.
2024 E. 20th st.
EDWIN DUCK, Scribe.
849 Kenilworth ave., S. L.
Phone S. L. 593.

Sunset Rebekah Lodge No. 109, I. O. O. F., meets every Wednesday evening, Odd Fellows' hall, Eleventh and Franklin streets.
Next meeting Aug. 6, drill.
ETHEL GOULD, Secy.
M. 4520
HARRIET RITSON, N. G., L. 10153.

OAKLAND LODGE No. 118, I. O. O. F., meets every Tuesday night in I. O. O. F. temple at Eleventh and Franklin sts.
Next meeting Aug. 5, 1st degree.
J. V. CLARK,
1811 Alice St., Oak.
J. J. FRAWLEY, Rec. Sec.
Lakeside 4321.

VORWAERTS LODGE No. 313, I. O. O. F., meets at Porter hall, 19th and Grove streets. Meetings every Monday night.
Next meeting, August 4. Important business.
ERIC WEIMERS, N. G.
ANTON HINRICHSEN Rec. Sec.
1616 3rd ave.

FOUNTAIN LODGE No. 401, I. O. O. F., meets every Wednesday evening in I. O. O. F. Temple, 11th and Franklin sts.
Next meeting August 6. Fraternal visit to Oakland Lodge No. 118, Aug. 5, in a body. Brothers, take notice—Loyal Sons Theater party at Fulton Theater, Aug. 22.
JAMES V. EVANS, N. G.,
Berkeley 7419J.
JOHN G. MILLER, Rec. Secy.

CAMPANILE LODGE No. 451, I. O. O. F., meets every Tuesday, at 8 p. m., at I. O. O. F. hall, corner Addison and Shattuck, Berkeley. Visiting brothers welcome.
Next meeting, Aug. 5. Confer third degree. Drill team take notice.
B. E. ICANBERRY, Noble Grand.
J. F. MAGNER, R. S.

ENCINAL LODGE, No. 164, I. O. O. F., meets every Wednesday evening, Odd Fellows' Hall, corner Park street and Santa Clara avenue, Alameda.
Next meeting, August 6.
JOHN HODGSON, N. G.
PERCY R. FOX, 1170 Edwy.

ELMHURST LODGE No. 884, I. O. O. F., meets every Thursday evening, in I. O. O. F. hall, 92nd ave. and E. 14th st. Visitors always welcome.
Next meeting, August 7.
The Grand Master will visit Elmhurst Lodge July 31.
L. F. RAILLINGER, N. G.
I. P. DEMERS, R. S.

GOLDEN RULE ENCAMPMENT NO. 24, I. O. O. F., meets every 2d and 4th Friday, I. O. O. F. Temple 11th and Franklin.
Next meeting, August 8.
N. E. FEAKINS, Rec. Scribe.
L. A. ANGER, C. P.

CABIRI'S

Meet at I. O. O. F. temple, first and third Saturday of each month.
NEXT MONTHLY DANCE, SATURDAY, AUG. 2.
E. L. JOHNSON, Archon.
WALTER STAEHLE, Scriptor.
Fruitvale 2891J.

LOYAL SONS JUNIOR I. O. O. F.

Oakland Fireside No. 5 meets every Tuesday, 8 p. m., Porter Hall, 1915 Grove street.
Theater party at Fulton Aug. 22. Get tickets now.
L. H. LASS, W. R.
J. A. COUGHLIN, F. W.

FRATERNAL

KNIGHTS OF PYTHIAS

OAKLAND LODGE NO. 103. Meets at 12th and Alice sts., Pythian Castle, Thursday.
Next meeting, Aug 7. Page Rank Cleats.
GEO. GLIBERT, C. C.
JAS DENNISON, K. of R. and S.

BERKELEY LODGE No. 162 meets at Sciots hall, Allston way, near Shattuck, Berkeley, Friday evening.
Next meeting, August 8.
W. F. HARDERS, C. C.
M. D. NICHOLS, K. of R. and S.

DIRICO LODGE NO 224, meets in Pythian Castle, 12th and Alice streets.
Next meeting, August 5.
E. HACKERS C. C.
Piedmont 3250M.
CARL F. WOOD, K. of R. and S.

LAKESIDE LODGE No 112 meets every Monday night, Pythian Castle, 12th and Alice streets.
Next meeting, August 4
C. HIGGINS, C. C.
Lake. 597.
SAM EPSTEIN, K. of R. & S.
Oak. 8989.

Abu Zaid Temple No. 201

D. O. K. K.

Patrol meets every Friday, Municipal Auditorium.
EDWARD J. STEIN,
Royal Vizier.
MABRY T. STALLWORTH, Sec.

PYTHIAN SISTERS

CALANTHE TEMPLE No. 6 meets in Charity Hall, Pythian Castle, 12th and Alice sts., every Tuesday evening.
Next meeting, August 5. Business meeting and drill. Degree staff requested to be present.
FLORENCE H. FLIELER,
M. of R. and C. Mer. 1596.
FRANCES HOMEYER, M. E. C.

LOYAL TEMPLE No. 7 meets in Charity Hall, Pythian Castle, 18th and Alice streets, every Wednesday evening.
Next meeting, August 6.
RUTH LEESE, M. E. C.
Oakland 7312.
LUNA AUSTIN, M. of R. & C.
Merritt 66

THE MACCABEES

OAKLAND TENT NO. 17 meets every Monday evening at Tenth hall, I. O. O. F. building, 11th and Franklin streets. Office 460 12th street, room 209. Dues for August payable prior to September 1.
Next meeting, August 4.
J. H. HINES, Com.
J. L. FINE, R. K.
Phone Oak. 5326.

WOMEN'S BENEFIT ASSOCIATION OAKLAND REVIEW NO. 14, meets Tuesday evenings in Pacific Bldg 16th and Jefferson sts.
Next meeting, August 5.
MAY KING VANDENBOS, Com.
5659 Genoa st. Pied 1461W.
MARY FOSTER, Record Keeper.
1621 50th ave.

WOMEN'S BENEFIT ASSOCIATION ARGONAUT REVIEW NO. 59, meets every Wednesday evening in Wigwam hall, Pacific building.
Next meeting, August 6.
MILDRED L. WILLIS, Com.
2332 Sacramento st., Berkeley.
B. 7277W.
MARGARET HURLEY, R. Keeper.
1901 Filbert St. Lake. 6691.
Visitors welcome. Report all sickness to Commander.

Ladies of the Macabees

GOLDEN POPPY HIVE 1010, Ladies of the Maccabees, meets the first and third Tuesday nights in every month in I. O. O. F. bldg., 11th and Franklin streets.
Next meeting, August 5.
SARAH E. KEAR, Com.
California Apts., Lakeside 2031.
ANITA K. CONGDON, Rec. Keep.
1445 Mitchell St. Ftvl. 1097J.
ROCELIA H. ROBERTS, Fin. Keep.

FRATERNAL

F. & A. M.

DIRECTORY.

AAHMES TEMPLE

OAKLAND CALIFORNIA. Office and club rooms at 13th and Harrison streets
FRANK R. HALEY, Potentate.
GEO. H. SMITH, Recorder.

SCOTTISH RITE BODIES

Cathedral, 15th and Madison streets, Monday evening at 7:30 o'clock
Monday, August 4, 1924, stated meeting Oakland Lodge of Perfection, No. 2. Reception of petitions and balloting. Designation of directors for Masonic Cathedral Association. Meeting of chapter, council and consistory for purpose of balloting on candidates. Refreshments in banquet hall. Address by Hon. Joseph R. Knowland, 32d degree, on the recent presidential nominating conventions.
Office hours daily except Sunday, 9 a. m. to 12 m. and 1 to 5 p. m. Saturday, 9 a. m. to 12m.
MAURICE S. STEWART Secy.

KNIGHTS TEMPLAR

ASYLUM OF OAKLAND COMMANDERY NO. 11, Knights Templar, Masonic Temple.
Next meeting, August 5. Stated meeting. Regular business
EMINENT SIR LOUIS J. BRUENER, Commander.
SIR CHAS. A. JEFFERY, Recorder.

SCIOTS

OAKLAND PYRAMID No. 2, A. E. O. S
Club room and meetings Sciots hall 529 12th street.
Meetings second and fourth Thursdays.
EVERY TUESDAY SCIOT LUNCHEON, Harrison Grill, 14th and Harrison streets, at 12:15.
BEN B. JONES, Toparch, Hutchinson Bldg.; Ph. Oak. 1073. Res. 3722 Fruitvale ave. Ftvl. 132W.
STUART B. BOWES, Scribe, Plaza Building.
Office Oak. 7473. Res. Berk. 1925W

Woodmen of the World

FRUITVALE CAMP—The largest camp in Alameda Co.—1500 members—meets in Woodmen of the World building, 3256 East 14th st., every Thursday evening. Visiting neighbors welcome.
Next meeting, August 7.
F. N. KORNHAUER, C. C.
4946 Calaveras.
T. T. BURNETT, JR., Clerk.
A. L. SCHAEFFER, Dist. Mgr.
Office in the building open daily. Phone Fruitvale 2334.

OAKLAND CAMP No. 94, the "Mother Camp of Alameda County," meets Monday evenings in Corinthian Hall, Pacific building, 16th and Jefferson sts., at 8:15 o'clock.
Next meeting, August 4.
C. F. MARTIN, Con. Com.
Office hours: 11 a. m. to 3 p. m. daily except Saturday, 11 a. m., to 1 p. m.
A. D. HUGHES, Clerk.
Office, room 216 Pacific Bldg.
Phone Lakeside 7319.

ALPHA CAMP NO. 101, W. O. W., meets every Friday evening at 8 o'clock, Brooklyn Temple, 86th E. 14th st.
Next meeting, August 8.
CHAS. A. WALKER, Con. Com.
1572 34th Ave.
T. H. HAGEMAN, Clerk.
1421 23rd avenue.

FOREST CAMP, 10, W. O. W., meets every Monday evening in I. O. O. F. hall 11th and Franklin. The Fraternal camp
Next meeting, August 4.
HERMAN BETTON, C. C.
G. R. STETSON, Clerk.
1136 Everett st.
1825 Lincoln ave. Ala. 4335W.

Spiritual

"This May Be Your Church"
First Church of Divine Inspiration, Inc.
Services Sunday and Friday, 2:30 p. m., Golden West Hall, Pacific Building, Oakland. Healing services by G. I. Wilson. Address by W. H. Briggs, D.D. Vocal solos by Mr. Evans. Credited workers, Rev. Diana Wilson, S. F.; Mr. Williams and other visiting workers. Augusta E. Robert, D.D., leader. All welcome

HARMONY SPIRITUALIST CHURCH
Rev. L. E. Sowles-Smith, Pastor
8:00 P. M., 529 Twelfth St.
Address by Lottie Burnside
"We Are Boosting—Are You?"

Spiritual Aid and Mission Inc
2407 San Pablo Ave.
Address Sunday, 8 P. M.
J. W. LONGFELLOW
Good music, also meetings every Wednesday, 8:00 p m. Message bearers, Amanda Smith, R. A. Stitt, Mrs. E. Madeiros, F. R. Cutting and E. M. Lewin.

Spiritual Truth Church
529 12th St.
Smith, The Evangelist
will hold a revival Sunday, 2:30 Solos. Healing. Messages
MRS. McMILLEN, Minister

Psychosophy

First Psychosophy Church
Incorporated April 9, 1924
Bishop E. R. Cook, D.D., PH.D. Pastor.
Church Services in Golden West Hall every Sunday and Tuesday evening, 8 p. m. sharp. Pacific Building, 16th and Jefferson Sts.
Divine Healing Service
Sick and Afflicted Invited
Sunday, 8:00 p. m., sermon by the pastor: "PRAYER."
Church social in the banquet hall, Pacific Building, Friday, August 29, at 8 p. m.

Theosophical

Theosophical Society
319 PACIFIC BLDG.
16th and Jefferson
Free Summer Classes
Sundays, 8 p. m.,
Tuesdays, 10 a. m.
Fridays, Inquirers' Classes, 8 p. m.
Library Open Daily 12 to 4 P. M.
Books loaned and sold.

Latter Day Saints

LATTER-DAY SAINTS
Church of Jesus Christ of Latter-Day Saints (Mormons) cor Webster and Moss Ave Sunday school 10:30 a. m. Evening service 7 p. m. M. I. A., 8 p. m. Tuesday Branch Pres. Tel. Thorn. 3570

Divine Healing

MEETING FOR DIVINE HEALING
PENTECOSTAL
held by Mrs CARRIE JUDD MONTGOMERY every Monday at 2:30 p.m.,
DANISH HALL,
164 Eleventh Street near Madison
"The prayer of faith shall save the sick and the Lord shall raise him up." The sick prayed for without charge. All welcome

Pentecostal

Glad Tidings Revival Assembly
474 Tenth Street
Between Broadway and Washington
Services every night at 7:30 (except Monday). Sunday 10:30 a. m., 2:30 and 7:30 p. m. Bible Study Tuesday and Thursday, 2:30 p. m.
M. R. TATMAN, Pastor. All Are Welcome

PENTECOSTAL CHURCH
Tabernacle of Thanks for the healing of my cancered body.
Corner of 8th and Peralta Streets
Sunrise Prayer Meeting, 5:30; Sunday School, 9:45; Sermon, 11:45; 3:00, service; 7:45, Sermon. Services 7:30 every evening.
Noonday Prayer Meeting every day Healing services Friday noon.
Mrs. Carrie Judd Montgomery.
ALL WELCOME
Emma Cotton, Founder and Pastor

Seventh Day Adventists

Hear ALONZO L. BAKER
Editor and Evangelist, recently returned from Europe, at the
Gospel Tabernacle
On Bond st., between Vicksburg and Fairfax Aves.
Sunday night, August 3, at 7:45. Subject, "The Devil's Vacation of 1000 Years——Where Will He Spend It?"
This is the first of a series of Evangelistic services to be held at this address. The public is cordially invited.

Congregational

Grace Congregational
71st Ave. and Rudsdale St.
10 A. M.—Church School
Services at 11 A. M. and 7:45 P. M.

Congregational

Plymouth Church
3791 Piedmont Avenue
HARRY S McCready, Minister
Church School 9:45 A. M.
Morning Service 11 A. M.
"Life's Tempertuous Sea"
Sermon by
Rev. Dwight J. Bradley
(No evening service)

Congregational

First Congregational Church
Worship Service at Temple Sinai,
Twenty-eighth and Webster Streets
(Take College or Piedmont car to Twenty-eighth Street)
11:00 A. M.
"The Fine Art of Living"
By Dr. James H. Lash, pastor of the Congregational Church, Hollywood, California
6:30 P. M.
Young People's Discussion Group
for college and business young folks at Temple Sinai.
Topic, "Does Modern Industry Help Or Hinder the Full Development of Human Beings?"
9:45 A. M.
Church School meets at the First Unitarian Church,
Fourteenth and Castro Streets

Catholic

ST. PATRICK'S
10th St., bet. Peralta and Campbell
No. 3 or H cars
Masses at 6, 8, 9 and 11 a. m. Children's mass at 9, followed by Sunday school. Benediction.

ST. FRANCIS DE SALES
Dr. F. X. Morrison, Pastor
The Central Church
Grove and Hobart
Masses: 6:30, 7:30, 9, 10, 11 and 12:15
Evening Service 7:30

St. Mary's Downtown Catholic Church
Phone Oak. 4702—Eighth and Jefferson Sts.
Convenient to all car lines and ferries
Sunday Masses, 6:30, 8, 9, 10, 11 and 12:15
Week Days at 7 and 9 o'clock
Evening services (special to each Sunday) at 7:45. First Sunday evening, rosary sermon, benediction. Second Sunday evening, St. Rita devotions, question box, benediction. Third Sunday evening, St. Anthony devotions, question box, benediction. Fourth Sunday evening, St. Anne devotions, question box, benediction. Exposition of blessed sacrament on every Friday Holy Hour Evening Services. Public recitation of the Rosary every week day evening at 5:30 o'clock. N. B.—The answering of questions on religion the second and fourth Sundays, non-Catholics invited. During the week visit the Church of the Shrines—Lourdes, St. Anne, St. Anthony, St. Rita.

Non-sectarian

Charles Eugene Ross, Minister
"We Believe the WHOLE BIBLE"
Jesus said: "Be Not Drunk With Wine Wherein Is Excess, But Be Filled With the Spirit."

Oakland Temple Church
Market and Thirteenth Sts.
Startling Sunday Evening Subjects on
"FOOLS"
August 3—"The Wise or Educated Fool."
August 10—"The Damned Fool"
August 17—"The Lord's Fool"
Tomorrow morning, "Jesus and Physical Nature"
Communion Service

EASTBAY LODGE ACTIVITIES

VICTORY CAMP OF ROYAL NEIGHBORS HOLDS INITIATION

Several members were initiated at the last regular meeting of Victory Camp No. 9523, Royal Neighbors of America, Fruitvale, in Carpenters hall, with Oracle Elizabeth Hutchins presiding. Past Oracle Nettie Brandt assisted in the initiatory work. Visiting neighbors were present from Richmond, Berkeley, Seattle and Colorado. A banquet was served at the close of the meeting.

A committee was appointed for a food demonstration to be given next meeting night. Neighbor Barnett was appointed chairman with Neighbors Mary Keeler, Mabel Charreux, Dorothy Dober, Dorothy Perrington, Maud West, Georgie Small, Mildred Rose and Hazel Covey assisting.

Grand honors were given Neighbor Agnes Lorentzen, who has been appointed special auditor, for the reports given showing the rapid growth and prosperity of the camp, which has been instituted only five months.

An invitation was accepted from the Modern Woodmen of Fruitvale for a joint social whist to be given Wednesday, August 6, in Carpenters hall, for the benefit of the Modern Woodmen's drill team and the social club of the Royal Neighbors.

Last week several of the neighbors journeyed to Neighbor Maud West's home in Pinehurst to spend the day.

Alameda Camp Of Woodmen Is Host at Session

Adoption of Business Men's Class Set for Next Month.

Alameda Camp No 13525, Modern Woodmen of America, entertained members and friends at Eagles' hall, Alameda, on Wednesday evening The Oakland Modern Woodmen of America band of eighteen pieces furnished the dance music.

Alameda camp is planning a business men's class adoption, the latter part of September The plans will be completed at the next meeting, August 6.

Drill teams of the several bay city camps are planning a camp trip for Labor Day

The base ball team of Alameda Camp has won 13 out of 14 games played recently

PRESIDENT PAYS OFFICIAL VISIT TO U. P. P. E. C.

Newly elected officers for the coming term were installed at a meeting of the U P P E C. council held recently in I. O O F. hall, San Leandro. Mrs. Hortense Goularte, supreme president, made her official visit. District Deputy Maria C. Fenn acted as installing officer

Following are the officers installed. Rose Lopes, president; Fannie B Miller, vice-president, Rose M Faustina, secretary, Mamie Kardoza, treasurer; Mamie Souza, mistress of ceremonies, Mamie Bettencourt, marshal, Amelia Arnold, inner guard; Maria Affonso, Maria d Silva, Anna L. Furtado, directors.

Delegates to the annual U P P. E. C. convention in Oakland in September were elected. Maria Affonso, Anna L Furtado, Minnie Mellow, Rose Lopes are the delegates Visitors and several other supreme officers were present. A banquet concluded the program

RELIEF CORPS TO GIVE WHIST PARTY AUG. 13

Lyon Relief Corps No. 6 will give a whist party in Wigwam hall, Sixteenth and Jefferson streets, Wednesday afternoon, August 13, to which the public is invited.

It has been decided that the annual bazaar given by the corps will be held October 29.

Commander W. M. Taylor of Lyon Post No. 8, Department of California and Nevada, requests all members who are able to attend the next regular meeting to be held in Memorial hall, Tuesday, as matters of importance will be taken up at that time.

FRATERNAL

LOYAL ORANGE
L. O. I OF U. S. A.
(Affiliated with the Imperial Grand Orange Council of the World.)
Oakland L. O. I. No. 256 meets in regular sessions on first and third Friday in Friendship hall, I. O O F Temple, 11th and Franklin streets
Next meeting, August 15.
Next meeting of Edith Cavell L. L O. L. No. 248, Monday, Aug. 4. First Degree ceremony and general business. Refreshments served. New members special guests.
F. L. BURNS, Secretary,
2204 Clinton ave., Alameda.
O. H. PEARCE, Master.
Lake 3527.

BLACK KNIGHTS
GRAND BLACK CHAPTER OF U. S. A. R. B. K. OF I.
Oakland Temple R B. P. No. 66, encamps in Friendship hall, I. O. O. F. Temple, 11th and Franklin sts., twice each month First August encampment, 8 p m Saturday, Aug. 16; Royal Black ceremonial and general business. Second August encampment, Friday, Aug. 29; special conferring degrees and orders only. Right Wor. Sir Knight O. H. PEARCE, Preceptor.
Sir Knight JAS. STANFIELD, Registrar office 811 Grove st.

ANCIENT ORDER OF FORESTERS
COURT ADVOCATE No. 7878, Jenny Lind hall, 2229 Telegraph avenue. Every Friday. Next meeting, August 8.
A. E. KESLER, C. R.
J. W. REALY, Treas., 1014 7th st.
J. McCRACKEN, Sec.
23 Randwick Ave.

United Artisans Drill Team to Show Maneuvers

Alazar Patrol, the crack drill team of United Artisans from Portland, will be a feature of the parade through Oakland's streets during the conclave, August 7-8-9, and also will drill at the Municipal Auditorium.

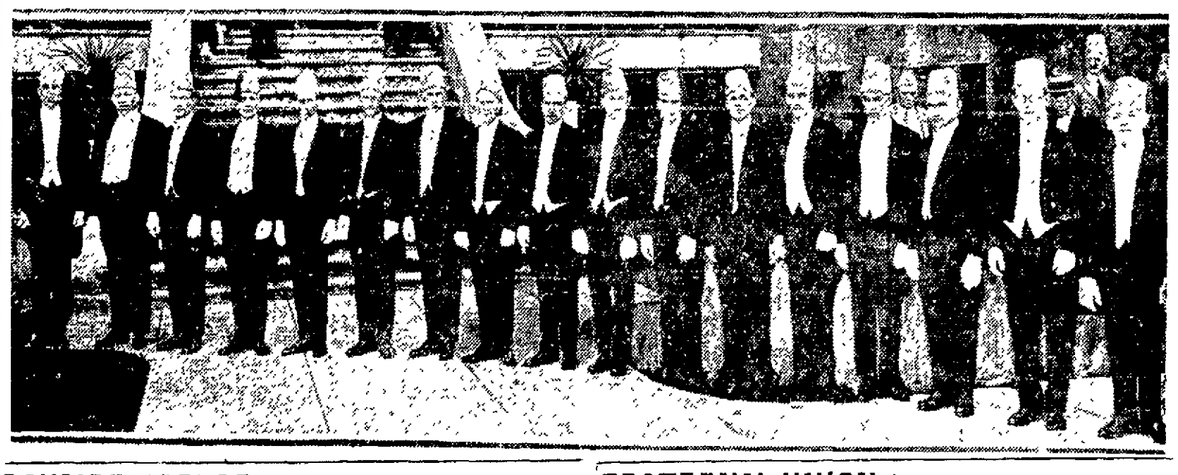

BAYSIDE PARLOR WILL INSTALL AT FRIENDSHIP HALL

Bayside Parlor No. 204, N. D. G. W., will hold installation ceremonies on Wednesday evening at Friendship hall, I. O O F hall building, Eleventh and Franklin streets Deputy District Deputy Grand President Irene Rose will be installing officer, assisted by members of Encinal Parlor, Alameda

Presentation of a diamond studded emblematic pin to the retiring president, Josephine E. Loomis, will be a feature. Dancing will follow.

The following officers will be installed: Past president, Ethel M. Walbey; president, Ariadne Cook; first vice president, Eva Sterling, second vice president, Luella Hamilton, third vice president, Minnie A Ball marshal, Anita Bradley; recording secretary, Elizabeth S Smith; financial secretary, Lulu Kitto, treasurer, Ellen Huddleston; inside sentinel, Dorothy Murphy, outside sentinel, Amelia Boswell; trustees, Bertha Peterson, Josephine Loomis and Susie Hufschmidt

"INDIAN TRIBE" PLANS SMOKER AND INITIATION

Ah Wah Nee tribe, Independent Order of Red Men, held a whist party at the close of the brief business meeting last Wednesday evening Many visiting brothers were present.

The next meeting will be a smoker followed by a drill Brother Kantz is chairman of the social committee

There will be adoption of a large class of palefaces next Wednesday Refreshments will be served.

LOYAL TEMPLE WILL INITIATE CLASS AUG. 13

A surprise party is announced for the August 6 meeting of Loyal Temple No 7, Pythian Sisters by the committee in charge The drill team will be present.

On August 13, there will be initiation of a big class

Loyal Temple gave an indoor picnic Wednesday evening, attended by Paramount Lodge Knights of Pythias Dancing was enjoyed after the picnic supper.

FRATERNAL

INDEPENDENT ORDER OF FORESTERS
COURT OAKLAND 1237 meets at St. George hall, 25th and Grove streets
Next meeting, Aug. 7. Business meeting, short and snappy.
All Foresters residing in Oakland should register with our secretary.
P. J. FREEMAN, Chief Ranger.
FRANK M REED, Fin. Sec.

COMPANION COURT, Lakeside No 390, meets St. George Hall, 25th and Grove streets.
Next meeting, Aug 14
ISABELLA J. BROCK, Chief Ranger.
2237 Alameda ave, Alameda
Ala 46.
MRS. A. LUTTERELL, Fin. Sec.
Mer 4086 1028 E 15th st.

AMERICAN ORDER SONS OF ST. GEORGE
ALBION LODGE meets every Wednesday evening at St George hall, at 25th and Grove streets.
Next meeting, August 6
JAMES T. LEA, President,
2964 Telegraph ave. Lk. 2839.
F. PORTUS, Secy.
437 Euclid ave., Oakland
O 2824.

FRUITVALE LODGE meets 2nd and 4th Fridays of the month at 8 p. m. in Carpenter's hall E 12th st. and Fruitvale ave.
Next meeting, Aug. 8 Short meeting. Whist tournament.
FRANK HAWKES, V. Pres.
2856 School st., Oakland.
CHAS. J MARSH, Secy.
1632 E. 29th st. Ftvl. 5330.

DERBY LODGE meets first and third Thursday of the month at 8 p. m. in the Odd Fellows hall, Park and Santa Clara avenues, Alameda.
Next meeting, August 7.
Englishmen and Americans of English ancestry eligible
A. BARR,
2057 Eagle Ave., Alameda.
A. C. EVANS, Secy., Ftvl. 2482J.
4021 Lyon Ave., Oakland.

MOOSE
OAKLAND LODGE, No. 324, L O. O. M, meets every Friday night at Moose hall, 12th and Clay sts. Clubrooms open daily. WM J. HAMILTON, secy.
H. J. GOSS, Senior Counselor.

Order of Rose Plans Crowning Fete Rehearsal

EASTBAY COURT, Order of the Rose, will meet at its hall, Eleventh and Franklin streets on Thursday, August 7, at 1 o'clock when the members will practice for the coronation of the queen on August 20.

The court met this week at the home of the queen to further plans for the sale to be held on August 20. The fancy work is in charge of Ada Hardgrove. Candy and cakes will be sold by Blanche Cambra.

After August 7, the Saturday afternoon meetings will be resumed as school will again be open.

CHIEF RANGER OF FORESTERS WILL VISIT BAYLODGES

Frank L Zelich, of Oakland, Grand Chief Ranger of the Foresters of America in California, has arranged to visit the following lodges during August: Junior Court Pride of California No 1, San Francisco, August 11, Court Colma No. 83, Colma, August 12, Court General Lawton No 171, San Francisco August 13, Court College City No 215, Palo Alto, August 14, Court Bonita No 43, San Francisco, August 15, Court Roma No. 253, Pittsburg, August 16; Court Point Lobos No 203, San Francisco, August 29, Court Progress No 260, Richmond, August 21, Court Sausalito No. 150, Sausalito, August 26, Court Robin Hood No 1, San Francisco, August 27.

Division to Entertain General Summerall

Major General Charles P. Summerall, one of the outstanding officers of the First Division, during the World War, will be the guest of the Society of the First Division, A. E. F., at Hotel Whitcomb, San Francisco, on August 20, at 7 o'clock.

FRATERNAL

B. A. Y.
OAKLAND HOMESTEAD NO 839 Wigwam Hall, Pacific bldg., 16th and Jefferson sts Meeting Thursday evenings
Next meeting, Aug 7 Class initiation Refreshments Official visit State Manager W J Elliot
MRS. LEONA NUSBAUM, Foreman 1223 75 ave Elmhurst 1217.
JOHN T McKEOWN, Foreman 2037 Francisco st. Berk 9071W
MRS L. HOLMES, Correspondent. 478 19th st., Oakland. Oak. 1653

BONITA HOMESTEAD NO 6473, meets every Saturday night in W. O. W. Bldg., 3256 E 14th street.
Next meeting, Aug. 2
M J. KEEGAN, Foreman, 160 9th st
MRS. SOPHIE ENGLER, Correspondent.
3613 E. 14th st. Ph. Frtvl. 5249.

IVANHOE HOMESTEAD No. 865 meets the 2nd and 4th Thursday of each month in I. O. O. F. hall, San Leandro.
Next meeting, Aug 14.
WM. NANKERVIS, Foreman.
9427 Cherry st., Oakland
MRS. R. McNEILL, Correspondent.
358 Estudillo ave. S Lean 268W

EAGLES
OAKLAND AERIE NO. 7, meets Monday night at N. S G W. hall, 11th and Clay sts Physicians, Dr. J. H. Scudder, Federal bldg., phone Lake 817, res. Lake. 6631. Temporary physician during the illness of Dr. L. A. Stuck, Dr. R. J. Mapes. Office phone Oak. 3758. Hrs 2-5 p.m daily Mon. & Fr 7 to 8 p.m. Res. phone Pied. 206 Tues., Thurs. & Sat., 7 to 8 p.m. and by appointment If no answer call Lake. 5200. 715 Medical Bldg. Secretary's office, 205 Commercial Bldg. Oak. 1103. Central Drug Co., official druggist. 458 12th st. Open till midnight.
Next meeting, August 4.
J. MULLIGAN, Worthy Pres.
Phone Oakland 4616.
G. J. VERGNES, W. Secretary.

FRUITVALE AERIE NO. 375 F. O. E, meets every Tuesday evening at W. O. W Bldg., 3256 E 14th st.
Next meeting, August 5.
Aerie physicians:
Dr. L. B. Smith, 3234 E. 14th st. Hours 1:30 to 3:30 p.m., 7:30 to 8:30 p m Ph. Ftvl. 523.
Dr. J. W. Citron, 3504 E. 14th st. Hours 2 to 4 p. m., 7 to 8 p.m. Ph. Ftvale 3822.
JAMES PELLETTIERI, Worthy President,
1431 36th Ave
W. T. BARTLE, Secty
1626 Bridge Ave. Phone Ftvl. 6732.

Attention "Arkansawyer's"

AN INVITATION.

The Arkansas State Society of California will hold a reunion and picnic at Mosswood Park, Oakland, Calif., on Sunday, August 31, 1924.

Membership open to all native born and former residents of the State of Arkansas.

COME ONE—COME ALL

Don't let the hinges of friendship grow rusty.

FRATERNAL UNION SHIFTS MEETS TO JENNY LIND HALL

Beginning with the meeting of August 9, Oakland Lodge No. 840, Fraternal Aid Union, will meet in Jenny Lind hall, 2229 Telegraph avenue, instead of in I. O. O. F Temple, as heretofore By unanimous vote the lodge at the last meeting, with President Mrs Lucy M. Gross in the chair, decided to meet on the second and fourth Saturday evenings

At the last meeting Brother and Sister Frank D. Merrill, past president and guide respectively, were welcomed on their return from a vacation tour of 4000 miles through the northern states Charles M Cook, supreme representative of the F. A. U, gave a report of the recent supreme session held in Indianapolis A box social closed the meeting with Vice-President Remus L Martin, acting as auctioneer. Because of the success of the box social at this meeting it was decided to hold another on August 9 There will also be initiation of candidates. The organizers, Brother and Sister Lacey, will be present

Five Applications Received by I.O.O.F.

Five applications for membership were received at the meeting of Absit Invidia Rebekah Lodge, No 11, I. O. O. F., at Porter hall, Tuesday evening with Edna Stevens in the chair. A number of visitors were present, including Sister Anna Delphas of Ohio.

Drill Mistress Sister Palghus, assisted by A. Scovill, took charge of the drill.

FRATERNAL

Security Benefit Association
OAKLAND COUNCIL NO 733 meets every Friday night at Porter hall. 1918 Grove street. Visiting members welcome.
Next meeting, Aug. 8. Regular meeting
William D Prescott, President, 545 42d st Pied 9141J
Charles B. Tenney Financier, 1228 95th avenue. Phone Elmhurst 275.
Florence Porter, Secretary, 1047 Spring st. Ph. Humb 1978.
For general information, call R Morris, District Deputy, 6116 E 17 st. Ethel Eckhart, Juvenile Matron, 1914 Pacific avenue, Alameda.

KIRKPATRICK COUNCIL, No. 2316 meets every Tuesday at St George hall, Twenty-fifth and Grove.
Next meeting, August 5.
MRS ISOBEL GEORGE, President.
815 Athens Ave L 8531
WILLIAM P CORRIGAN C Secy.
1521 Excelsior Ave Merr. 3576.
J. L. LYON, Financier.
2007 Carlton St. Berkeley 6084W.
LULU HAMPTON, Jr. Mat.
68 Bridge Ave.
For general information, call Mrs Isobel George, Asst District Mgr.

UNIONS

Amalgamated Society of Carpenters, Joiners
hold their regular meetings first and third Mondays at Castle Hall, 337 12th st
Next meeting, August 4 Initiation. Charter open to full fledged mechanics Constitutional fee, $5.00.
An international organization paying sick, unemployed, tool, accident and death benefit.
J. MUIR, Pres.
611½ Santa Clara Ave., Alameda.
GEORGE E. HORNE, Sec.
2907 East 15 St, Oakland.

"100% AMERICAN"
CARPENTERS LOCAL UNION NO. 36 OF THE UNITED BROTHERHOOD OF CARPENTERS AND JOINERS OF AMERICA, hold their regular meetings every Monday night at Carpenters Hall, 761-763 12th st. Phone Oak 754.
Secretary in the office between 8 a. m. and 5 p. m daily.
Next meeting is Monday evening. August 4.
C. L. FARRAR, Rec. Secy.
7627 Hamilton St. Elm. 2796.

LOCAL UNION No. 2167
UNITED BROTHERHOOD OF CARPENTERS AND JOINERS OF AMERICA (FORMERLY LOCAL UNIONS NOS 2592 AND 2633 OF THE AMALGAMATED SOCIETY OF CARPENTERS), meets in Hall B of the Labor Temple 1030 Franklin st. every Monday night, 8 p. m.
Chas. R. Gurney, Business Representative, Office 7 Labor Temple. Phone Lakeside 6840.
VINCENT MEAKIN Rec. Sec.
721 60th St Pied 5246R

CARPENTERS' LOCAL UNION NO. 1667 of the United Brotherhood of Carpenters and Joiners of America.
Meets in Hall B of the Labor Temple, 1030 Franklin st., every Friday night, 8 o'clock. Visiting brothers are always welcome.
Next meeting, August 15.
GEO. H. GOULD, Rec. Sec.
Pied. 5053J. 5473 Kales ave.

Order of White Shrine to Hold Old-Time Fair

CECILIA SHRINE NO. 3, Order of White Shrine of Jerusalem, will hold an old-time country fair on the roof garden of the Pacific building, Sixteenth and Jefferson streets, next Monday evening, August 4.

Mystery booths, fortune telling, vaudeville, dancing, and various other forms of entertainment will be provided to enliven the circus. The public is invited.

WORKERS OF CIVIL WAR URGED TO STUDY U. S. BASIS

Congressman James MacLafferty advised that stricter application and study be given the Constitution because so many people are deficient in knowledge of the foundation of the United States government, at the meeting of the Women and Girl Workers of the Civil War, held Wednesday afternoon in Memorial hall. Captain protem, Lilliam Wallover, presided, in the absence of Captain Viola Murphy, who is confined to her home with a sprained ankle.

Comrade Schupham gave a talk on astronomy. The program included a poem by Mrs. M. Merrill, song by Eleanor Valentine, comic recitation by California Sherwood, recitation, "Lost in the Snow," by Mrs. M. Noyes; instrumental music by Mrs M Merrill, and community singing.

FRATERNAL

N. S. G. W.
Piedmont Parlor, No. 120
meets every Thursday evening in N. S. G. W hall, 11th and Clay streets, Oakland Visiting members welcome.
Next meeting, August 7.
Theater party Fulton theater, Tuesday. August 19. Get tickets from members.
J. MILTON BARR, President.
CHARLES MORANDO, Rec Sec.

N. S. G. W.
Athens Parlor No. 195
meets every Tuesday evening in N. S G W. Hall, 11th and Clay sts, Oakland Visiting members welcome
Next meeting, August 5.
GEORGE F. LENNEFELT, Pres.
C. L. HEARN, Sec. Lake. 1400.

N. D. G. W.
ALOHA PARLOR, NO. 106. Meets every Tuesday evening in Wigwam hall, Pacific building, Sixteenth and Jefferson streets, Oakland.
Next meeting, August 5
RUTH E LEESE, Pres.,
1022—22 St. Oak. 7212.
JENNIE LEFFMAN, Secy.
4230 Piedmont av., Oakland Pied 851

I. O. O. F.
MANCHESTER UNITY
Manchester Lodge I. O. O. F. 8058 Manchester Unity, meets in Jenny Lind hall, 2229 Telegraph avenue, every Monday at 8 p. m. Initiation every first and third Monday in the month
Next meeting, August 4.
R. L. CARAY, Secretary.
2501 66th ave.
CHANCY DAVIS, N. G.
1351 E. 24th st.

Fraternal Brotherhood
OAKLAND LODGE NO. 1070 meets in Wigwam hall, Pacific bldg., 16th and Jefferson streets, every Friday evening, at 8:15.
Next meeting, August 8. Business meeting and whist.
CHRIS P. PEDERSEN, Pres
MRS. ARDICE A. WOOD, Treas
2221 Roosevelt ave. Berk 5287W.

United Commercial Traveler
OAKLAND COUNCIL 394
United Commercial Travelers of America meets 2nd and 4th Friday of every month at Pythian Castle, 12th and Alice streets.
F. L. ZELICH, Sec.-Treas.
237 Blake Block. Ph. Lake 5980.

Illinois Society of Cal., Inc
The Illinois Society of California, Inc, meets every second and fourth Monday of the month at St. George hall, 25th and Grove sts. All former residents of Illinois made welcome
Next meeting, August 11.
ARTHUR STOUT, President.
EMILY HOLTKAMP, Secy.

ROYAL ARCANUM
SIERRA COUNCIL No. 1643 meets every 2d and 4th Monday at Midget hall, Pacific building, cor. 16th and Jefferson streets.
Next meeting, August 11.
S. K. FERRERA, Secretary.
J. C. FROST, Regent.
Grand Knight.
F. L McGILLAN, Fin. Sec.

Calif. New Eng. Assn., Inc.
Meeting 2nd Friday each month at Jenny Lind hall, 2229 Tel. ave.
Next regular meeting, Friday, August 8.
H. AVERY WHITNEY, President, 312 Bank of Italy Bldg., Oakland.

HOMESTEADS OF OAKLAND WORK FOR CONVENTION

Eastbay Homesteads of Yeomen and particularly all past foremen, will be special guests at the meeting tonight when Bonita Homestead No. 6423, Brotherhood of American Yeomen will play host. The degree team captained by W. L. Gray, will put several new candidates through the full initiatory degree.

The Homestead is putting on one of the largest membership drives ever attempted in this district. Every possible effort is being expended to send Correspondent Sophie M. Engler and District Manager O. E. Williams to New York City in June, 1925, when the Yeomen National convention meets. The Homestead is also doing all in its power to bring the California State convention to Oakland.

Credit for the Homestead's rapid growth in less than one year is due in large part to Foreman M J Keegan, who was born and raised in the bay district.

Following tonight's meeting, Mrs W. L. Gray will have charge of the banquet, assisted by Mrs. Lola C. Dunn, Miss Anna DeLisle, Mrs. M. J. Keegan and Victor Wilson.

ROYAL MASTERS GRANT DEGREES AT ASSEMBLY

The degrees of royal and select master were conferred at the midsummer assembly of Oakland Council No. 12, Royal and Select Masters, held in Masonic Temple on Thursday evening.

Oakland Council is the second largest in the state and consists of seven chapters, as follows: Oakland Chapter, No. 36; Doric Chapter, No. 66; Alameda Chapter, No 70; Alcatraz Chapter, No 82, Berkeley Chapter, No. 92; Fruitvale Chapter, No. 111, and Richmond Chapter, No. 113. Max A Plumb is master and George H Smith, recorder.

FRATERNAL

MODERN WOODMEN OF AMERICA
Over a Million Members
Oakland Camp No. 7236 meets WEDNESDAY night in DANISH HALL, 164 11th st.
Modern Woodmen Day at Neptune Beach, Sunday, August 10
August 6—Benefit dance for band and drill team.
Next business meeting August 13.
DR. E TAYLOR DYKES, V. C.
E. M. DERHAM, Clerk
2029 San Pablo ave. Lake. 2080
Office hours 8 a.m. to 6 p.m. for payment of dues.

Royal Neighbors of America
OAKLAND CAMP No. 8179 meets first and third Friday nights, at St. George hall, 25th and Grove sts.
Next meeting, August 15
Quilt meeting at the home of Mrs. Prosser. 2919 E 29 st Wed July 30.
OPAL WILLIAMS, Oracle.
569 59th st, Pied. 6716W
MARIE ROSSI, Rec. Sec.
2254 40th ave. Ftvl. 5845.

VICTORY CAMP, No. 9523, meets 1st and 3d Friday evenings, Carpenters' hall E 12th and Fruitvale ave.
Next meeting, August 15.
ELIZABETH HUTCHINS, Oracle.
3042 E 16th st. Ph Ftvl 1451J.
SADIE A. WEST, Recorder.
5363 Manila ave. Ph. Pied 2500J.

PACIFIC CAMP No. 2281 meets first and third Friday nights at K P. Hall, Twelfth and Alice streets.
Next meeting, August 15.
EFFIE M. RIDLEY, Oracle.
1507 6th st., Alameda.
Alameda 4792W.
OLIVE W. LAWRENCE, Recorder
1395 E. 32d St. Merritt 3694.

KNIGHTS OF COLUMBUS
OAKLAND COUNCIL NO. 784, meets every 2nd and 4th Monday evenings at Knights of Columbus auditorium, 560 13th street
Next meeting, August 11.
JOHN TOLAN,
3654 West street Piedmont 5992W.

Y. M. I.—Y. L. I.
EASTBAY DIST. COMMITTEE meets every Friday evening, 8 p. m, at 263 Twelfth street.
GERTRUDE K. DOOLEY, District Deputy Y. L. I.
Phone Lakeside 1859.
JAMES F. GALLIANO, District Deputy Y. M. I.
or J W. Leiter, District Deputy, 3654 West st. Piedmont 5992W.

ST. PATRICK'S ALLIANCE
of America, meets on the second and fourth Wednesday of each month at 8 o'clock p. m. at Porter hall, 1918 Grove St.
Next meeting, August 13.
T P FENELON Pres

DANISH BROTHERHOOD
PACIFIC LODGE NO. 39, meets every Tuesday evening at Danish hall, 164 11 st. Visiting brothers welcome.
Next meeting, August 5.
Don't forget our monthly dance at Danish hall, Saturday eve., Aug 2
All members and their families and friends are invited to attend meeting Tuesday evening, Aug. 12 to hear something of special interest to you.
CHAS. M. SORENSEN, Pres.
993 54th st. Pied. 1078
NICK ANDERSON, Secy.
5426 Shafter ave Ph Humb. 2247

SONS OF NORWAY
BJORNSTJERNE BJORNSON No. 14, meets at Jenny Lind hall, 2225 Telegraph avenue, every Tuesday, 8 p. m. Sick Benefit and Life Insurance.
Initiation of new members first Thursday of each month.
Next meeting, August 7.
A. M. SAMUELSEN, Pres.
713 26th St. Lake. 298.
ING. PEDERSEN, Sec.

Court of Honor Life Assn.
No. 542, meets 1st and 3d Friday evenings of each month 234 12th st. Life, sick relief and accident insurance.
Next meeting, August 8
Owing to National Insurance Convention dates, President Hereford cannot meet with us this year.
"Every member present" meeting, August 21st, at 234 12th st.
GRACE TAYLOR, Rec. and Deputy.
Oak. 6832.

Athens Natives To Be Hosts on Bay Boat Ride

ATHENS PARLOR NO. 195, N. S. G. W., will hold its fifteenth annual boat ride and picnic tomorrow. The boat will leave the municipal docks at the foot of Clay street at 9:15 a. m.

Points of interest about the bay will be visited, the principal stop to be at Crockett where the party will be the guest of the California-Hawaiian Sugar Co. Lunch will be served at this point by the company and a thorough inspection will be made of the sugar refinery.

Dancing will be enjoyed aboard the boat and at the refinery. The committee in charge include E. F. Carrison, C. J. Hearn, Geo. Lennefelt, Robert Lewis, E. A. McElroy and B. F. Doyle.

ARGONAUT TENT TEAMS TO PLAY QUOIT SERIES

Argonaut Tent No. 33, The Maccabees, held its regular weekly meeting last Thursday evening in the Pacific building with Commander Albert Bascou presiding.

The Argonauts' quoit team, under Captain "Chet" Olsford, is ready for the coming series with Oakland Tent No. 17. The team practiced after the meeting was closed.

Plans for the picnic at Pinehurst park tomorrow were discussed.

The love element has evaporated from Valentine's day in England.

FRATERNAL

AMERICAN LEGION
OAKLAND POST NO. 5, Clubrooms and office, 419 12th St. Phone: Oakland 7311. Meets every first and third Tuesday, at clubrooms. Luncheon every Monday. American Grill, 439 15th St
Next meeting, Aug st 5.
WILLIAM R. FOSS, Com.

ARGONNE POST NO. 235. Office phone, Oak. 50. Meetings 2nd and 4th Tuesdays at room 107, Hotel Oakland.
Next meeting, August 4.
RAYMOND SALISBURY, Com.
DONALD McCLURE, Adj.

AMERICAN LEGION AUXILIARY of Oakland Post No. 5, A. L., meets 2nd and 4th Thursday evening in American Legion Clubrooms, Post 5 419 12th street.
Next meeting, Aug. 14.
MRS. HARRIET HAZELTINE, Pres
3929 Elston ave Mer. 2972.
MRS. ELIZABETH CHISHOLM Sec.
678 62nd st Pied. 8352J.

KNIGHTS OF THE THISTLE
OAKLAND COUNCIL No. 1, meet, in St. George's hall, 25th and Grove, first and third Tuesdays.
Next meeting, August 5.
A social order for all men of Scottish birth or descent formed for the purpose of keeping alive Scottish customs and traditions.
C. McFADYEN, Grand Knight.
D MONTEATH, Secy.
565 47th st. Ph Pied 2581R.

Saint Andrews Society
Meets every Thursday evening, Pythian Castle, S.E. cor. 12th and Alice, Oakland, 8:30 p. m.
BENEVOLENT AND SOCIAL.
Next meeting, August 7.
Visiting Scots heartily welcomed at all meetings
ANDREW DALZIEL, Pres.
ARCHIE GLEN, Secy., Humboldt 2109

Order of Scottish Clans
Safe, Sound, Conservative Fraternity Insurance
CLAN MacDONALD No. 79, meets in St George hall, 25th and Grove sts., 2nd and 4th Fridays. All men of Scottish birth of descent between the ages of 18 and 45 are eligible for active membership. Men over 45 eligible for social membership.
ALEXANDER BREMNER, Chief
2515 Selmar, Fruitvale 4432W.
ANDREW PROCTOR Secy.
976 34th st. Pied. 1634W.

IMPROVED ORDER OF RED MEN
TECUMSEH TRIBE No. 62, meets in Rebecca hall, Odd Fellow hall, 11th and Franklin sts., on Thursday evening.
Next meeting, August 7.
Watch Spaulding schedule for I. O. R. M. games.
F. P. FOOTE, Sachem.
A. H. BLAIR, C. of R.
Piedmont 3759J.

IROQUOIS COUNCIL No. 101, Degree of Pocahontas, meets every Tuesday at 8 p. m., in Pythian Castle, 12th and Alice streets
Next meeting, August 5, Business.
MAUDE MANSKY, Pocahontas
541 22d St. O. 8497.
EUDORA BURNS, K. R.
1743 13th St., Oakland.

AH-WAH-NEE TRIBE No. 86 meets every Wednesday evening, W. O. W. building, 3256 East 14th street.
Next meeting, August 6.
WM. BAKKMEYER, Sachem.
VICTOR GEBHART, C. of R.
3039 California street.

UNCAS TRIBE, NO. 187, Meets in Athens hall, Pacific buildin, Sixteenth and Jefferson streets, every Wednesday evening.
Next meeting, August 6.
C H. GARDNER, Sachem.
D. B. LANTERMAN, C. of R.
Lakeside 6448.

UNITED ARTISANS
GOLDEN GATE ASSEMBLY No. 52, meets every Friday in the month at 8 p. m. in I. O. O. F. Temple, Eleventh and Franklin sts. Visiting members welcome
Next meeting, August 8.
F. P. BAUMGARTNER, M A.
GRACE C. HOENISCH, Secretary.
720 30th St. Ph. Lake. 1251.

FRATERNAL AID UNION
FRATERNAL AID UNION OAKLAND LODGE No. 840 meets 2d and 4th Saturday evenings in Jenny Lind Hall, 2229 Telegraph ave.
Next meeting, Aug. 9. Business meeting.
LUCY M. GROSS, Pres.
69A 11th St.
MR. W. S. LACEY,
State Organizer, 719 18th st.
BLANCE FILE, Secy.
2429 Teleg. ave., Berk.

MACCABEE TENT TO HOLD PICNIC IN PINE CANYON

The picnic committee of Oakland Tent of Maccabees announced Monday night plans in readiness for the picnic to be held at Pinehurst tomorrow.

During Monday evening's meeting an entertainment, country store and dance were held. Those taking part in the program included: Mrs. M. Buckley, Miss Violet Axelson, Miss Ruth Kreiss, Dr. Law Bailey, Miss Zera Bailey, Alvin Gammon, David Bell, Sabastian Puccetti, James Fletcher, Albert Bodilly and Past Commander Jack Morrill.

Christian Gaiter and Dick Willard were the winners of the doughnut-eating contest. Dr. B. N. Hill and Happy Frank Bushell were the country store merchants.

The Maccabee jazz orchestra, led by Maynard Kinney, furnished the dance music.

FRATERNAL

G. A. R.
APPOMATTOX POST NO. 50, G A. R. Department California & Nevada. Meets every Saturday at 2 p.m., in Memorial Hall, City Hall.
C. A. PATRICK, Commander.
Pied. 3566W.
WESLEY LOCKHART, Adjt. and Q. M. Ftvl. 2034J

California National Guard
BAND AND SERVICE COMPANY, 159TH INFANTRY, will go to camp August 2nd to 16th at Carmel. Recruits wanted in Band and Service section, particularly cornets and clarinets. Enjoy a two weeks' outing with pay. Armory, 674 23rd St Byron W. Gray captain commanding.

VETERANS OF FOREIGN WARS
OF THE UNITED STATES
(The Gold Stripe Order)
Membership open to all Soldiers, Sailors and Marines who have seen foreign service.
COL. JOHN J. ASTOR POST No. 999 meets every Tuesday, 8 to 10 p. m Club rooms open at all times Club rooms and meeting hall at 480 20th st Ex-service men are invited to make use of club rooms.
Next meeting, August 5.
C V HURLEY, Comm
R. R. FULLERTON, Adjt.

LADIES' AUXILIARY TO JOHN J. ASTOR POST meets 2nd and 4th Wednesday at 8 o'clock, Memorial Hall, City Hall. Visiting ladies cordially invited.
Next meeting, August 13.
MRS ALTA MAE CUNNING, Pres.
4141 Manila ave. Pied. 1405 W.
MRS. OLLIE REMMERS, Secy.
Sequoia, Contra Costa Co.

LIEUT. HASCALL F. WATERHOUSE POST No. 319, meets 2nd and 4th Wednesday each month, Woodmen's Hall, 3256 E. 14th St.
Next meeting, August 13.
C. H. ROELJOHANNES, Com.
Route 2, Box 139, Hayward.
W. H. MOREHOUSE, Adjutant,
2024 13th Ave Merritt 1466.

LADIES' AUXILIARY TO LIEUT. WATERHOUSE POST, meets 2nd and 4th Wednesdays at 8 o'clock p m., Woodmen's hall, 3256 E. 14th st.
Next meeting, August 13.
CELIA H. WATERHOUSE, Pres.
374 Jayne ave. Oak. 3065.
MARTHA VOLKMANN, Secy.
2539 66th ave.

United Spanish War Vets.
E. H. LISCUM CAMP No. 7, meets Thursday evening in Memorial Hall, City Hall, Oakland All visiting veterans invited. Join the insurance club.
Next meeting, August 7.
G. A. MARSHALL, Com.
Telephone Alameda 144J.
M W. SELLAR, Adjt.

JULIA A. MARTIN AUXILIARY No. 2, Auxiliary to E. H. Liscum Camp No. 7, U S. W. V., meetings in Memorial Hall, City Hall, first and third Wednesdays. Visiting sisters welcome.
Next meeting, August 6. Meet us at Clay street wharf, Oakland, Sunday, Aug. 3, at 9 o'clock for big boat ride. Something new. Fun for everyone all day.
IRENE VINCENT, Pres.
Ftvl. 2360J.
LAURA LINES, Secy. Elm. 66.

JOSEPH H. McCOURT CAMP No. 13, meets 2nd Thursday, in Native Sons' hall, Shattuck, near Center street, Berkeley.
Next meeting, August 14.
E. RANDOLPH, Com.
A. P. HANSCOM, Adjt.

British Great War Veterans of America Inc., California Post No. 10
Meets in St. George hall Monday. All ex-British service men eligible to membership. Monday next, August 4.
Our seventh annual picnic will be held at Redwood Canyon August 17.
S B. GRANT, Pres.
FRED V. CLARK, Secy.
Office St. George hall, 25th and Grove sts., Oakland, California.

Ladies' Auxiliary to the British Great War Veterans, California Post Post No. 10
Meetings 1st and 3d Mondays.
Meetings 1st and 3rd Mondays.
All members requested to attend meeting August 4. Important business to be transacted.
Pres., Mrs. K. C. MILLAR, Mer. 2428.
Sec., MRS. E. SHAPTER, 256 E 18 st.

The Women and Girl Workers of the Civil War, '61-'65
Meet in Memorial Hall, City Hall, every Wednesday afternoon at 2 o'clock. Visitors are welcome.
Next meeting, August 6.
SARAH R. WILSON, Commander.
ANNA A. CANNON, Secretary.
24 Yosemite ave., Oakland.
Piedmont 474W.

Disabled American Veterans of the World War, Chapter No. 7. Meets at Sons of Hermann Hall, 1125 West st. All disabled service men of the World War are invited to join.
Next meeting, August 8.
JOSEPH L. FAINER, Com.
C. C. HENDRICKS, Adjt.
Office at 498 12th st. Oak. 1871.

Oakland Tribune

Supreme on Continental Side of San Francisco Bay
Established February 21, 1874

FOUNDED BY WM. E. DARGIE

Member American Newspaper Publishers Association
Charter Member Audit Bureau of Circulation
Exclusive Complete Associated Press Service for Great Eastbay
Full United Press Service
International News Service
Universal News Service
Consolidated Press Association
Exclusive for Great Eastbay

The Associated Press is exclusively entitled to the use for republication of all news despatches credited to it, or not otherwise credited in this paper and also the local news published herein. All rights of republication of special despatches herein are also reserved.

TRIBUNE PUBLISHING COMPANY, PUBLISHERS
JOS R. KNOWLAND ..... President and Publisher
B. A. FORSTERER, Secretary and General Manager
Published every evening and Sunday. Single copies Daily Edition, 3c. Sunday Edition, 10c. Back numbers: Daily Edition, 5c and up; Sunday Edition, 10c and up.
PUBLICATION OFFICE—Tribune building, corner of Thirteenth and Franklin Sts. Phone Lakeside 6000.
Entered as second class matter, February 21, 1908 at the Postoffice of Oakland, Cal., under act of Congress, March 8, 1879.

Subscription Rates by Carrier

One month .....$ .85 One year (in advance) $9.00
Three months ..$2.55 Six months (in adv.) $4.75

Subscription Rates by Mail, Postage Paid
United States, Mexico and Canada
(All Mail Subscriptions Are Payable in Advance)

One month .....$ .85 Six months (in adv.) $4.75
Three months ..$2.55 One year (in advance) $9.00

SUNDAY EDITION BY MAIL

One month .....$ .50 Six months $2.50
Three months ..$1.50 Twelve months $4.50

TO SUBSCRIBERS

Subscribers failing to receive their paper by 6:30 p. m. daily or 9 a. m. Sunday will please report the same to The TRIBUNE Office by telephone (Lakeside 6000), and a special messenger will be despatched at once with a copy of The TRIBUNE.

SATURDAY, AUGUST 2, 1924

THE UNIVERSITY OF CALIFORNIA.

Smaller freshmen classes and larger groups of graduate students now entering the University of California indicate a new phase in the development of the state institution.

Following the signing of the armistice and the return of thousands of young men and women to their normal pursuits, registration in universities and colleges throughout the country increased, and the University of California became one of the largest institutions of higher learning in the nation.

More than 2200 degrees were awarded to members of the 1924 graduating class on Commencement Day last May, setting a new high mark in the history of the university. Future classes, however, will be smaller. Recorder James Sutton has predicted, and the graduate schools will increase in popularity.

The construction of Haviland Hall to house the department of education has improved the academic standing of the graduate courses in the educational field, and efforts to raise the requirements for entering the school of jurisprudence have aroused new interest among law students. All of the graduate schools have experienced the pressure of larger enrollments as the result of their development.

The University of California has emerged from the period of readjustment with added strength and is assuming a position among the older institutions which base their influence upon the works of their graduate scholars.

HYDRAULIC MINES OF CALIFORNIA.

Many wonderful things were disclosed in the hydraulic mines of long ago. When the Chalk Bluff mine washed down a hill 150 feet high a wonderful display of petrified wood was disclosed. These logs, limbs, branches, stumps and roots lay scattered over the white surface. Though the hill was of a soft, chalky substance, this wood was all petrified in silicia of various kinds, such as agate, opal, onyx, chalcedony and plain quartz. Many of the logs were the brown color of the wood, coated with small quartz crystals which shone in the sun like diamonds. One small log was of solid brown jasper, coated with white; another was of a pale yellow jasper; others, when broken, were black and shiny, with white veins, like pure onyx displayed opalescent colors of cream and lavender. A large root was a huge agate, various shades of purple and cream color, small crevices in this lined with transparent chalcedony. The largest was a log about ten feet long and three feet in diameter. The outer rim or bark was black onyx about an inch thick. Next was a three-inch layer of chalcedony, and then another layer of pale yellow jasper. In the center appeared to be decayed wood of a brown color, coated with pure quartz crystals.

This deposit was visited by many scientists, who examined these woods to determine what species they had been. They decided that some were of species unknown to science. Many specimens were carried away to museums. The miners paid no attention to the specimens, but washed down the adjoining hill and covered them to the original depth.

The Baker Mine in this vicinity also yielded some very curious specimens of petrified wood. Several logs were found that were petrified in iron ore. Many of these logs were hollow and when broken open showed a lining of yellow calcium crystals, commonly called "dog tooth's spar." One curious log from this mine was very light in weight, broke easily into fragments, and was black, like the iron ore, but the fractures were bright and shiny.

Specimens were sent to the Philadelphia Academy of Science. They pronounced it to be jet, the process incomplete.

These mines have been worked for forty years. When a scientific discovery is made in any part of the world scientists come to California to search in the mines to see whether they can find something similar. When Madam Curie discovered radium, the scientists searched the California mines for pitch-blend. Mr. Edison sent a force of men to seek platinum. They found it in the iron pyrites, but not in paying quantities. Iridosmine was found in the black sand in the hydraulic mines, but it was not in paying quantities, either, though this mineral, which produces iridium, the hardest known metal and is worth six times as much as gold, was not found in paying quantities either.

RELIEF CORPS ENDS WORK.

The American Jewish Relief Committee in New York has closed its doors and gone out of existence, and in so doing has concluded a chapter in American charity that will stand as a monument to the magnanimity of the American people and the zeal of the committeemen.

For the record shows that hundreds of thousands of lives have been saved, more than 4,000,000 children fed and clothed, and 1,000,000 tons of food distributed in Central Europe by this organization since its inception on October 25, 1914, when it was decided that $63,000,000 was needed to accomplish the desired end.

The inception of the work of the committee came when a stream of heartrending cablegrams came from Europe in the early days of the war describing the bitter suffering of the Jews. Louis Marshall called together the representatives of the Jewish organizations and a committee was born at this meeting.

Followed then a series of mass meetings throughout the country to raise the first $5,000,000, and at the first meeting held on December 21, 1915, almost $1,000,000 was subscribed. One of the most dramatic moments of that meeting came when a shabby pushcart peddler who refused to give his name emptied his pockets into the collection box.

According to figures compiled by Henry H. Rosenfelt, national director of the committee, the greatest Americans joined in the movement following the leadership of President Wilson and more than $10,000,000 was contributed by non-Jews. Although the funds were raised primarily for the suffering Jews, no one was denied help because of race or creed, and Rosenfelt tells how a whole shipload of foodstuffs on one occasion was given to the Arabs, Christians and Jews alike in Palestine when the State department told of the distress there.

TAHOE WATER ADJUSTMENT.

The imperative necessity for water to save crops and preserve public health in the Truckee watershed has temporarily swept aside the legal problems which have complicated the negotiations between California and Nevada land owners for an allocation of Lake Tahoe water rights.

Press despatches from the Tahoe region contain the information that water from the interstate lake will begin to flow in the Truckee river channel today to relieve the Nevada farmers and improve sanitary conditions in Reno.

For many years the Nevadans have demanded a share of the water stored in Lake Tahoe, and four years ago an effort was made to cut the rim of the natural reservoir. Heavy rains brought timely relief to the farmers and the project was abandoned.

The present arrangement was affected by representatives of the Department of the Interior, and the federal government has agreed to pay one-half of the expense of installing a pumping station that will draw off 60,000 acre feet of water. At the end of the dry season the pumps will be dismantled.

STREETS PAVED WITH GOLD.

In the early days of mining in California, there came to a famous mining camp two brothers by the name of Reed. They located a claim and sunk a shaft. In due time they struck "pay dirt" and made a considerable fortune. Having worked out their claim, they left for parts unknown.

After some years this mining camp became a town of some importance. The streets were being improved and the man in charge of the work decided to use the dump of the Reed Brothers' claim. This he did, filling gutters and uneven places, making a smooth, nice road. In due time the winter rains came and some one walking on this road noticed little nuggets of gold.

The news soon spread about the town and many people came to pick up the nuggets. After every rain for nearly three years, small nuggets were found in this street. Finally, the "pay dirt" failed to yield a color. "Her streets were paved with gold." This is the only particular in which Placerville ever resembled the Holy City.

STUMP SPEAKING.

Although there is a temporary lull in the presidential campaign party managers are busily engaged in perfecting their organizations and in planning details of the canvass. It is yet too early to ascertain the nature of the campaign and to what extent the principals will engage in public speaking.

It has been observed that the candidates in the past who have made the most speeches have been defeated. Those who have looked up the records have found that Lincoln made but two public addresses during his first campaign, while Stephen A. Douglas appeared often on the public platform. In 1884 James G. Blaine embarked on a long speech-making tour, while his successful opponent, Grover Cleveland, was content to say little. In 1896 William Jennings Bryan made a whirlwind speech-making campaign, while McKinley remained at home. William Howard Taft "swung around the circle," while Woodrow Wilson stayed at Shadow-lawn most of the time. In 1920 James M. Cox set a new world's record for travel and stump speaking and was defeated by Warren G. Harding by more than 7,000,000 plurality.—Seattle Times.

THE CONNING TOWER

Youth and the Stars.

"Hold your arms round me tight,
I want to fall.
When I look up like this into the sky,
Say, but the stars are thick tonight
—and high;
It makes me kind o' sick to be so small."
"Yep, we're just insecks, sci'ntists say, that crawl
Around our little ant-hill 'till we die—
But ain't it funny how we wonder why,
And bust our brains to understand it all?"

"Honest, you b'lieve there is some God?" "Maybe."
"But don't it seem He makes a lot o' slips?"
"Aw, what's this earth to God Almighty? Gee,
Squadrons o' worlds he steers through space like ships!
Not much He cares for bugs like you and me"—
And then they laughed and kissed each other's lips.

G. O. R. A.

The other day a policeman telling us a story spilled a locution hereby offered to Mr. Lardner. "Well," he said, "between makin' a long story short"—

This policeman was a story-teller of great gifts. "There was only two whacks," he said. "One when I hit him, and one when he hit the ground. I give him two shiners, includin' a bloody nose."

He was an observant critic, this same policeman. In the front seat of a car that passed, a young woman, perhaps twenty, with a raspy voice, was talking to somebody in the rear seat. "Say," said the cop, "she's going to be a terrible mother-in-law some day."

R. S. V. P.

Oh, I am choked with city dust,
It dulls me like an opiate potion;
I moulder in inertia's rust,
The wine-dark ocean

Sends forth its furtive throbbing croon
And rouses my nomadic passion.
I shall away, net crescent moon,
In crimson fashion.

And you, love, will you come with me
And be my laughing fellow-rover,
A-traversing each pulsing sea? . . .
Well, think it over.

SIMONETTA.

Anybody who wants to throw a party might consider the spacious brick building at Middletown, N. Y., owned by the Middletown Thowing company. "Before I leave," writes Blending, "I'm going over to throw a fit."

Gotham Gleanings.

***Irv. Berlin was a pleasant caller on J. Heifetz Thursday.

***Bill Johnston of San Francisco is down at Sea Bright this week.

***Bob Benchley has a new suit, exactly like the one ye ed. got in 1919.

***Mr. and Mrs. Douglas Fairbanks arrived from Europe one day last week.

***The Thanatopis Literary and Inside Straight club week-ended at ye scribe's town house.

***Marc Connelly desires Gotham Gleanings to announce that he left last night on a sea trip to Nantucket or somewhere, returning tomorrow.

***The ☞ of fellowship is extended to Hank Canby and Bill Benet, whose new venture, the Literary Review, will slide down the greased ways next Saturday. Good luck, boys, say we.

"Very restful here," writes Clair from her vacation cranny; "nothing to do but think of home."

Speaking of origins, the first contributor to a column, F. E. B. thinks, was Lot's wife.

Fruit Along the Highway.

See where the dusty road goes down
To what they once called Germantown.
The "cots" and peaches there, oh boy—
The ranchers call the place Artois.

Turn west to come to Venado,
Where oranges and lemons grow,
And north oaks of various shapes
To Vina, fair to see with grapes.

At Los Molinos cherries' sheen
Gleams through the heavy leafage green.
The ripening summer's blazing noons
Have filled the sugar-bursting prunes.

The pomegranate's bleeding hearts
Among the hedges near Black Bart's
Like symbols of his outlaw band;
The gold-days' pirates-of-the-land.

Below Pacheco row on row
For miles the berry blossoms blow,
Where tireless the Japanese
Set good example to the bees.

Beneath Calpella's snowy height
The apples and the pears delight,
And watermelons; count the p'les
On both sides of the way to Niles.

E. B. D.

Black alley cats are trained to crawl in the windows, bearing books in their purring teeth.—Bretano's Book Chat.

Merely training a black alley cat to purr through its teeth is the work of a lifetime or two.

For the life of us we can't get it out of our head that Pittsburgh Plus is a gunman.

F. P. A.

Might Split the Alimony.

"So, Mrs. Deeds is getting a divorce. Who's her lawyer?"

"Her husband. They decided they'd keep the expenses as low as possible."—From the Boston Transcript.

ANOTHER SEASON ABOUT TO OPEN

THE NATIONAL PRESS

"By referring to national defense day, September 12, as mobilization day and by condemning it as an incitement to militarism, pacifists are guilty of flagrant misrepresentation, for which they deserve the rebuke given by President Coolidge. Their association of the day with militarism is contrary to the very spirit in which the forces for defense of the nation are organized. The "professional military organization," as the President terms the regular army, is so small as to be incapable of use for aggression, which is the essence of militarism."

Minneapolis Journal: "At their recent session in St. Paul the Republican nominees for state offices and for seats in Congress pledged their fealty to the Republican party and the Cleveland platform, and their hearty and sincere support to Collidge and Dawes. This was manifestly an entirely proper action. Having been named as candidates by Republican votes in a Republican primary, these aspirants for election in November could scarcely do less than swear allegiance to their party and its national ticket and platform."

Worcester Telegram: "The National Woman's party will hold a conference next month to devise ways to get women elected to Congress. 'England has eight women in Parliament; Germany had more than thirty women in the last Reichstag; there are numbers of women in the parliaments of other countries,' says Miss Alice Paul. 'We must bring the United States up to the standards which other countries have reached.'"

Salt Lake Tribune: "It is more than probable that in the near future an army of calamity howlers will be turned loose in this land of the free and home of the brave and that they will contrive to lift up their voices and phophesy evil until election day in November next. Fortunately, there is no law compelling honest and industrious citizens to listen to the weeping Jeremiahs who are preparing to stump the country in behalf of La Follette and Wheeler."

Memphis Commercial-Appeal: "We have no quarrel with progress. We want people to be happy and to have more. We have no objections to many of the things Mr. La Follette stands for, but we do object to men justifying a lot of things that are hurtful to the people and to the republic by crying out that they are patriots, and that they, and they alone, are the best arbiters of the conduct of government and of people."

New York Herald Tribune: "The abhorrence of capital professed by Mr. La Follette will not prevent his employing abundance of it in his campaign. Already Socialists on the East Side of New York City have agreed to "contribute" $500,000 of the $2,000,000 the La Follette managers deem necessary to prove that honest poverty has at last a candidate who is able to combat the money power."

Goldfield Tribune: "If Senator Wheeler is still a Democrat and Senator La Follette is still a Republican, what will those voters be who vote for both of them? Clearly, it's a question too complicated for warm weather consideration."

Seattle Times: "The commissioner of Indian affairs has forbidden the Indians of the Southwest to hold certain ceremonial dances. It is the contention of the white race that its dances are much superior to those invented by the red men."

SPIRIT of the STATE PRESS

State Controller Riley gives some very interesting figures in his annual report just published, among which is revealed the fact that the counties of California spent last year the tremendous sum of $97,920,748 or $18,000,000 more than the year previous. These figures do not seem to coincide with the assertions of Will C. Wood and other political educators that the schools are not receiving a square deal under the Richardson administration.—St. Helena Star.

Three children, 9, 11 and 14 years old, respectively, are left without a parent to look after them by the death yesterday of John Carter, 1245 Twenty-third street, who came in contact with a live wire carrying 11,000 volts at La Jolla-Ocean Beach junction last Monday. Carter's wife died 18 months ago, and he has since been looking after the three youngsters as best he could.—San Diego Union.

The national convention of Societies of Bottlers of Carbonated Beverages which will be in session next month may be persuaded to offer a prize of $5000 for a better name for the vari-colored and many-flavored drink that has for generations been known as pop. There is much dissatisfaction with that name.—Palo Alto Times.

A white woman from Memphis, Tenn., yesterday married the boxer Siki, who only a few years ago escaped from the jungles. Color is not against Siki but the fact that he knows only enough to put up a fight ought to have made any young lady guess a second time before marrying him.—Hanford Sentinel.

A visitor of importance was in Crescent City on Monday of this week in the person of Lieutenant-Governor C. C. Young. Lieutenant-Governor Young was on a vacation tour and planned on continuing up over the Roosevelt highway to Marshfield, after which he intended to cross over to the Pacific highway and make a short trip through the Northwest.—Del Norte Triplicate.

Many local stock holders are elated by news from the Amalgamated oil well near Wilbur Springs, which was expected to develop favorably when a certain lime stratum was penetrated by the drill. It now appears that a tremendous pressure was suddenly developed Saturday while the drill was being operated, and the well was only gotten under control after extreme difficulty.—Chico Enterprise.

The first shipment of muscat grapes from this county was made Monday, July 28, from the Matsumoto Orchards Company vineyard near Esparto, following a test for sugar content by Harold M. Van Tassell, county horticultural commissioner. The Motsumoto Company has a contract for picked grapes at $1.40 per crate.—Woodland Democrat.

Not long ago it was said here that if the theory were accepted that business moves in cycles averaging forty months in duration, the country might expect a business revival to commence in the early fall. This because the bottom of the last period of depression was reached in the early summer of 1921.—Sacramento Union.

JUST FOLKS
By EDGAR A. GUEST

THE QUIET PLACE.

Never a banging door to hear,
Never a sudden shriek or fear,
Never an eye with a glistening tear
Or a smudgy face to see;
Never a noise when you want to dream,
Never a shout and never a scream!
Such quiet as that might lovely seem,
But it wouldn't be home to me.

"Never," says mother, "a shirt to mend
Never a terrible fight to end;
And no one your pennies to want to spend,
What a restful spot 'twould be!
Never a hurt that a kiss will heal,
Never a battle for a cart or wheel;
Oh, that might be nice, but I somehow feel
That it wouldn't be home to me!

Never a shout from the city street
And the noisy patter of running feet,
And the cry "Hey! what can we have to eat?"
And never a cookie spree;
Never the racket that children make,
The toil they cause and the things they break,
Just two old folks in the house!
Land's sake,
That wouldn't be home to me!

So think of this when they start their noise
And clamor for cookies and break their toys:
Wherever you find little girls and boys
They'll argue and disagree;
They'll keep you jumping the live-long day,
But still if you hadn't them there to play
And your house were still as a tomb—you'd say:
"Oh, it wouldn't be home to me."

(Copyright, 1924, Edgar A. Guest.)

MODERN PROSPECTING.

Despite the fact that Kern county, like its neighboring communities, has been prospected for metals by many thousands of men over the course of many years, there doubtlessly yet lies hidden in the ground riches beyond the avarice of man. Most of the search for metals has been devoted to efforts to find gold and silver. Unfortunately, perhaps, the term mining in California came to be applied almost exclusively to the precious metals.

But modern prospecting covers a far wider field of endeavor and carries far greater chance of rich discoveries. There has been comparatively little of this modern prospecting done in many remote parts of this county. For instance, there are excellent surface showings of asbestos in the Rand district, but no concerted effort has been made to do any real research work, any definite prospecting, to learn the extent and value of those surface indications. Jo P. Carroll of Randsburg says: "Some day the right man will come along and make an easy pick-up, the kind that will put him on Easy street." Jo is right.—Bakersfield Californian.

Coming to the Point.

A pretty girl had a corpulent suitor. It appears that the stout lover went on his knees to propose in the old-fashioned manner.

Even this romantic attitude, however, did not soften the girl's mood, and she promptly refused him.

"Well, Marie," said the fat one, still on his knees, "if you will not accept my offer, you might at least help me up." — Edinburgh Scotsman.

PERSONAL HEALTH SERVICE

By DR. W. A. BRADY.

LOOK OUT FOR DOCTOR BOOKS.

"On comparing some of your theories with the facts in my doctor book," writes an imperturbable reader, "I find that you do not agree on many points. You claim change of life is not responsible for any sickness or loss of health; my doctor book mentions no less than 30 complaints from that cause. You say it is perfectly harmless for a young woman to go in swimming if she wishes . . . my doctor book tells me that such carelessness is responsible for the worst cases of female trouble. I believe you claim the acid fruits will not cause uric acid. My doctor book lists . . ."

I find the first 10 times one asserts a—well, let us say a proposition—in the newspapers it scarcely arouses any interest. The second 10 times will sometimes bring a question or two—such as this: If there is no such thing as a cold then what ails me? By the time one has passed the thirtieth assertion of the proposition a reader here and there begins to wonder if there can really be anything in it. But if you want any considerable number of people to accept the proposition as a fact you must publish it in book form. They assume that nothing but facts can be printed in book form. Notice how this nonchalant correspondent designates my propositions as "theories" and the bunk she reads in her doctor book as "facts."

That's the main trouble with doctor books. So many people assume that whatever is printed in them is so. Of course it goes without saying that some things printed in doctor books are so. Especially in the one I got off my chest in a thoughtless moment. But my own work, diminuental as it is, left out of the discussion, I dare say one can find more pure hokum in the average doctor book than you would encounter in a cruise of the Kawa. And it is just as good, too, if one isn't too serious.

The evil that doctor books do lives long after the quacks who made them have passed to their reward. These morbidly attractive books are the more dangerous because the shrewd rascals who issue them know just how to combine acknowledged or obvious truths with the necessary lies to make a plausible and convincing argument. The unsophisticated reader recognizes the truth and swallows all the lies along with it and it is a fundamental business principle of quackery to keep the prospect thoroughly misinformed.

Probably each of the "facts" enumerated by the correspondent as in disagreement with my "theories" was accepted as a fact by the old time physicians, but no physician whose medical education is up to the modern standard would be willing to indorse any of the "facts" the woman says she finds in her doctor book. Show me a doctor who thinks it is harmful for a young woman to go in swimming if and when she wishes and I'll show you a sorry specimen of the genus medico mossback, or maybe a quack disguised as an honest doctor. If any one who purports to have a knowledge of chemistry will indorse the idea that the acid fruits have anything to do with uric acid—well, he won't if he pretends to know anything about chemistry, that's all.

There are plenty of good books dealing with health, which is a subject every one should study. All doctor books, dealing with diseases and morbid subjects generally, should be carefully kept out of the reach of lay readers.

Stormy Seas Ahead.

Mrs. Oldtop (at the cafe table with husband): "John, who is that creature over there? She seems to know you?"

Mr. Oldtop: "My dear Lotta, for heaven's sake don't bother me about who she is. I'm going to have enough trouble explaining to her who you are."—Kansas City Star.

Topping, What?

New member of golf club: "Did you have a good round, sir?"

Scratch Player: "It would have been good, but I took six at that infernal fifth."

New member: "That's curious. I did much the same thing—a sixteen at that cursed fifteenth."—Punch, London.

A village is a place where people scratch when and where they please.—Baltimore Sun.

WHAT IS DOING TONIGHT

TRIBUNE radio broadcast.
Veterans' picnic, Neptune Beach, Alameda, all day.
Harriette Gunn Robertson lecture, Ebell auditorium, evening.
Spiritual Aid and Mission whist, 2407 San Pablo, evening.
Alameda Club whist, Eagles' hall, Alameda, evening.
Fulton—"Thank You."
Orpheum—Vaudeville
T. & D.—"The Perfect Flapper."
American—Pola Negri.
Fox—"Bluff."
State—"The Lone Wolf."
Broadway—Feature Picture.
Idora—Dancing and skating.

EVENTS FOR TOMORROW

Half-hour Music, Greek theater, U. C., 4 p. m.
Band concert, Lakeside park, 2:30 p. m.
Rebel Cork Benevolent Association picnic, Shellmound park, all day.
"The Trysting Place," Jewish Community Center, evening.
Athens Parlor, N. S. G. G., boat ride about bay, morning.

20 YEARS AGO TODAY

J. D. Armstrong, principal of Elmhurst school, was given a surprise party Friday at his residence in Hayward.

H. Schmidt of San Luis Obispo was the guest of his brother Fred Schmidt of San Leandro recently.

S. G. Gassaway, U. C. graduate, is to leave soon for Schenectady, N. Y., to accept a position of responsibility with a well-known electrical company.

R. Niles and family, who went to Los Angeles to reside some time ago, have returned to Fruitvale to take up their residence again.

Geraldine
CRY ON HER SHOULDER
An Exclusive Tribune Feature

Oakland Tribune

Exclusive Associated Press Service — United Press International News Service

THE TRIBUNE IS DELIVERED TO YOUR HOME EVERY DAY IN THE YEAR FOR ONLY 85¢ A MONTH

VOLUME CI — A — OAKLAND, CALIFORNIA, SATURDAY EVENING, AUGUST 2, 1924 — 13 — NO. 33

S. F. URGED TO FIX PRICE FOR WATER

Campbell Informs Rolph Haste Required on Hetch Hetchy Terms in Order to Prepare for Fall Election

San Francisco must submit at once the terms and conditions of the Hetch Hetchy participation if Hetch Hetchy is tore ceive its due consideration along with other mountain projects.

Such was the statement of Marston Campbell, president of the East Bay Municipal Utility district in a letter yesterday to Mayor James Rolph, Jr., San Francisco answering Rolph's recent letter in which the San Francisco mayor urged the Eastbay to take steps to satisfy itself as to the title.

Campbell's letter intimates that the East Bay Municipal Utility district must first have some idea of what price will have to be paid for the water at Oakdale portal before it will be possible for the engineers to make comparisons between Hetch Hetchy and other sources, and thus reach a conclusion as to what the water will cost the Eastbay consumers

CAMPBELL URGES HASTE.

Campbell intimates that the source of supply may be selected shortly and a bond election may be held this fall to construct the works. He urges San Francisco to proceed with the greatest possible haste in order that Hetch Hetchy may receive fair consideration. Campbell's letter follows.

August 2, 1924.

Hon. James Rolph, Jr.,
Mayor, City of San Francisco,
City Hall,
San Francisco, California.

My Dear Mayor Rolph:

I acknowledge your letter of July 30 in reply to mine asking the price and conditions on which the Eastbay cities may participate in the Hetch Hetchy project, and note with great satisfaction your assurance that "there is no disposition on the part of any San Francisco official to ask the Eastbay district to pay for power that they would not receive, or to make any unreasonable terms whatsoever." I regret that you did not state the price.

The district's engineers are now engaged in looking into several projects—the Mokelumne, the upper Sacramento, the American, the Eel and other proposed sources. The proponents of these projects have all submitted the terms and conditions on which their rights in these projects may be obtained, and our engineers are working out the cost of bringing the water to our cities. Toward the end of this month the data will all be assembled, and our consulting engineers, General George W. Goethals, builder of the Panama Canal, and William Mulholland, builder of the Los Angeles aqueduct, will then be called here in consultation with Arthur P. Davis, our chief engineer, to determine the best source for us to adopt. We expect their decision to be announced in September and a bond election to be called promptly thereafter.

TERMS ARE REQUIRED.

It is evident if San Francisco declines to submit at once the price and terms of participation in Hetch Hetchy, that it will be impossible for our engineers to make the comparisons with the other projects in time for the bond election, and the urgency of the water situation requires this immediate action.

In view of our necessities, may we not urge upon the government of San Francisco that it inform us at once of the terms and conditions on which our cities may participate in Hetch Hetchy? The question of its title will become important only after a comparison with other projects proves its superiority to them from an engineering and business standpoint.

Respectfully yours
MARSTON CAMPBELL,
President.

Local Guardsmen Depart for Summer Training Camp

The upper picture shows a train pulling out of the Southern Pacific station at First street and Broadway today, bearing a battalion of the 159th Infantry, N. G. C., who are to participate with 4000 other national guardsmen in a two weeks' training period at Monterey. Below is MAJOR D. A. DALY, in charge of transportation for the 159th.

GUARD UNIT OFF TO CAMP AT MONTEREY

Battalion of 159th Infantry Leaves Eastbay for Summer Maneuvers; Artillery Troop Visits Shasta Springs

The second of the Eastbay's National Guard detachments to leave for training camp, a battalion of the 159th Infantry departed today for Monterey where they will take part in military maneuvers for the next two weeks.

At Monterey the local guardsmen will go into camp at Camp Del Monte, where they will join 4000 other members of the state militia. The encampment will be under the command of Brigadier General J. J. Borree.

The 159th left Oakland on a special Southern Pacific train at 8:30 o'clock this morning.

SPECIAL BY WIRE TO THE TRIBUNE

SHASTA SPRINGS, Aug. 2.—A special troop train carrying the 143rd field artillery composed of units from Oakland, Piedmont, Livermore, Stockton and Lodi, passed through here last night en route to Camp Lewis for summer training and maneuvers. The train consisted of fourteen cars, including two kitchen cars. The troop, numbering 400 men, is under the command of Colonel M. G. Randol of the regular army. The troop detrained for a few minutes here to sample the spring water. It was expected they would reach Camp Lewis this evening.

Concord Rancher Left $19,000 Estate

MARTINEZ, Aug. 2.—John Cereghino, prominent Concord rancher, who died two weeks ago, left an estate of $19,000, according to a petition for probate of his will filed in superior court today by his widow, Rosa Cereghino. The will provides a life estate for the widow and specifies that on her death it shall be divided between three daughters and a son. In case of Mrs. Cereghino's remarriage she is to receive one-fourth of the estate. The estate consists of a ranch near Concord valued at $16,000 and $3000 in personal property.

Negro Arrested in North Admits Murder

PORTLAND, Ore., Aug. 2.—Wallace Wood, 25, a negro arrested here as a vagrant, today, under questioning by Police, admitted that he was wanted in Oroville, Cal., on a charge of murder. According to the police, Wood is charged with killing a Mexican at Poe, Calif., on July 22.

Key Transit Co. Begins Extension Of Piedmont Line

Tracks to Be Laid Along Company's Right-of-Way to Oakland Avenue.

The Key System Transit Company started work today on an extension from the Piedmont avenue car line along the Key System right of way to Oakland avenue the terminus of the line. This work is in compliance with the recent decision of the State Railroad Commission authorizing the KKey System to operate train ferry service into the city of Piedmont.

The engineering department of the company states that the work will be carried forward as rapidly as possible and completed as soon as trac kmaterials are received from the east.

This extension will use the right of way of the company in Piedmont and existing street car tracks on Piedmont avenue, making connection with the present train ferry service at the Key station located at Piedmont avenue and Fortieth street.

GEORGE WALTON NOT BEING SUED

Owing to an inadvertence in the preparation of a headline in one edition of The TRIBUNE of last evening, the suit of Mrs. Minnie C. Brown against Rudolph J. Brown, filed in the superior court of this county was made to appear as filed against George N. Walton, well-known Berkeley resident.

Walton is the father of Mrs. Brown, and the suit was not in any way directed against him or a reflection against him. Mrs. Brown's accusation of stinginess was directed against her husband, Rudolph J. Brown, and not against her father, George N. Walton.

Mrs. Brown's suit is for divorce. She is a former University of California student. She asks custody of four children who are with the father, a Riverside county rancher.

Oroville Hold-up Suspect Arrested

OROVILLE, Aug. 2.—Joe Lopez is in the Butte county jail and will be charged with the hold-up of the Abe Teitlebaum store in this city Wednesday, which, according to Teitlebaum, netted the holdup man $980. Lopez has been identified by Undersheriff L. A. McCandless as the man who immediately after the hold-up thrust a gun in his ribs when McCandless, alone and unarmed, endeavored to take the man into custody under suspicion.

Lopez was arrested in Chico after having gone to that city by electric train.

$3,000,000 WILL BE CUT OFF BUDGET

Moorehead Tells Why Estimates of Departments Must Be Pruned to Prevent Increase in Local Tax Rate

In order to keep the city tax rate for the fiscal year 1924-25 at the 1923-24 rate of $2.25 it will be necessary to lop $3,000,000 from the budget estimate of $8,500,000 submitted by the various municipal departments, Commissioner of Finance W. H. Moorehead announced today.

After devoting the last ten days to reviewing the budget estimate, Moorehead and Harold Weber, secretary to the mayor, said that without increasing the tax rate the new budget could be increased $1,700,000 over that for last year. They said that even upon the basis of the $21,000,000 increase in the assessed valuation of the city this year it would be impossible to allow the requested $8,500,000 budget without increasing the tax rate.

Moorehead said the proposed budget, pruned to about $5,500,000, would be submitted to the city council about August 12. The council is required by law to act on the budget by August 18.

Horticultural Head Of San Joaquin Dies

STOCKTON, Aug. 2.—Harry H. Ladd, horticultural commissioner of San Joaquin county, was found dead in bed at his home last night by a neighbor. Death was due to heart failure. His wife is in Santa Cruz.

Ladd was appointed agricultural commissioner for this county in 1914 and has acquired an enviable reputation both for preventing plant pests from entering the county and in stimulating better crop production.

He was born in Iowa in 1875 and came West with his father when a boy. The family settled in Vacaville, where they remained for many years.

Missouri Plans Law Against Japanese

SPRINGFIELD, Mo., Aug. 2.—Senator A. S. McCawley of Carthage announced here yesterday that he had drafted an anti-alien bill to be introduced at the next session of the state legislature.

McCawley stated that he had received copies of the California Japanese exclusion act and that the bill to be presented to the Missouri legislature is similar to that of California.

OAKLAND TRIBUNE "LEARN TO SWIM" CAMPAIGN

(Season of 1924—June 16 to August 9, inclusive)

LEARN-TO-SWIM EDITOR, OAKLAND TRIBUNE—

I desire to take advantage of your free offer to teach me how to swim. Please enroll me as a pupil. I agree to keep my appointments at classes so that you may arrange to take care of all applications without disappointment to any one.

NAME .....

ADDRESS .....

TELEPHONE .....

CITY .....

Check below the time most convenient for you, stating first, second and third preference. As nearly as possible, classes will be arranged to suit the convenience of all applicants.

TIME OF CLASSES

(.....)—10:00-11:00 A. M.—(.....)—1:30-2:30 P. M.
(.....)—11:00-12:00 A. M.—(.....)—2:30-3:30 P. M.
(Except Saturdays and Sundays)

SATURDAYS

(.....)—10:00-11:00 A. M.—(.....)—1:30-2:30 P. M.
(.....)—11:00-12:00 A. M.

All swimming lessons given at Idora Park Outdoor Pool.

BUILDING RECORD SET AT SAN JOSE

SAN JOSE, Aug. 2.—A new high record for building was established in San Jose during the month of July this year, according to M. C. Woodruff, city building inspector, who states that 86 building permits totaling $547,560 were issued by him during the month.

The permits were divided as follows: 3 new buildings, $110,000; 30 new homes, $93,960; 19 new garages, $2780; alterations, $40,170; new small buildings, $650.

A 40 per cent increase in total value of permits issued was made during July of this year over July, 1923, when permits issued totaled $157,480, according to Woodruff.

Fleeing Man Is Shot by Deputy

SAN LEANDRO, Aug. 2.—Henry Thomas, a carpenter living at Pleasanton, is at the county hospital here suffering from a bullet wound in the leg, said to have been inflicted by Deputy Sheriff L. E. Van Patton.

According to the deputy sheriff's report he received a telephone call from Mrs. K. Kimberlin, who lives in Pleasanton with her two young daughters. The call came in about 9:30. Mrs. Kimberlin said that there was someone prowling around the house.

Van Patton went to the Kimberlin home and William Burnham. According to the report made of the shooting, Van Patton and his companions found Thomas near the house and when he saw them he started to run.

Van Patton called to him to halt. When he refused Van Patton fired a shot into the air. Thomas continued running and Van Patton is said to have fired a second shot, which struck the fleeing man in the left leg.

Thomas has lived in Pleasanton about a year and a half. An investigation is being made of the case.

NEW IDRIA 'QUICK' MINE TO REOPEN

NEW IDRIA, Aug. 2.—William Moorehead, superintendent of the plants of the New Idria Quicksilver Mining company, of San Francisco, arrived here today to arrange for a full force of men to go to work at once, following a turn of favorable conditions in the cinnabar market.

The mines were shut down during the metal world slump, and a few months ago a half force of men was put to work. Now the mines are to be worked at capacity, report says. A daily stage, carrying merchandise and passengers, is to be put on the 40-mile run into Tres Pinos.

Oroville Schools To Open Sept. 8

OROVILLE, Aug. 2.—A little more than a month remains for the children of Oroville to enjoy vacation since announcement has been made that both the Oroville Union High school and the Oroville Grammar schools will resume session September 8.

Announcement is also made of the faculty for the high school for the coming season as follows: J. B. Hughes, principal; Frienda M. Biek, Leola A. Nelson, Malcia E. Bower, Viva K. Dickerson, Elizabeth W. Blower, Irene J. Nisbet, D. B. Brooks, Floyd F. Onyett, Fred C. Miller, J. C. Nisbet, Dorothy D. Pierce, Gertrude M. Strang, E. W. Plaskett.

RANCHERS TABOO HUNTERS OF DEER

TRES PINOS, August 2.—The menace of fire owing to the drought and careless campers, and the dread of outbreak of hoof and mouth disease, have played havoc with deer hunters in San Benito county this year, all the big ranch owners absolutely forbidding trespassing on their properties; and outside of one or two very remote sections the game animals are no more to be found except on private lands.

One section good for deer in San Benito county, open to any hunter, was the upper end of San Juan canyon, but a recent fire drove the animals over the range into Monterey county, settlers in the district report.

The Lone Tree area, for many years the happy hunting ground of Hollister trout fishers and deer hunters, is closed for the first time in history, T. H. French, andamage was done on his ranges, nouncing that last year so much with several cattle shot for deer, that he absolutely won't even let his close friends in on the place any more.

Other big ranch owners forbidding entry to lands this year, for the first time, are the Ojeda Brothers, in this district and also in Buena Vista. A. E. Perley, owner of several thousand acres of deer country in the Cienega district, where the settlers have to build deer fences to keep the game animals off their property, also forbids hunting on his property.

TRAFFIC FINES TOTAL $699.

SAN LEANDRO, Aug. 2.—Justice's receipts for the past month amounted to $699, according to W. J. Gannon, justice of the peace of this city.

FRUIT SELLERS MUST OBEY LAW

MODESTO, Aug. 2.—More than half of the owners of fruit stands here were warned yesterday by H. W. Poulsen, of the state department of agriculture, that they are violating either the state standardization law or the county horticulture act. They were told that arrests will follow if errors are not corrected at once.

Poulsen made a tour of the stands with A. L. Rutherford, county horticultural commissioner.

Apples, pears and other fruits infected with codlin moth (worms) or other insects cannot be sold or offered for sale under the law, he explained. Fruit offered for sale must not show over five per cent either of over-ripeness or greenness. The fruits and vegetables should be packed to show the same size and quality on the bottom as on the top of the box.

Five Killed As Auto Plunges Down Cliff

ELLSBORO, Pa., Aug. 2.—Five persons were killed yesterday when a motor car driven by O. D. Patterson, of Mansfield, Pa., plunged over a bank near Knoxville, Tioga county. Patterson, his daughter, Mrs. W. H. Husted, also of Mansfield and her daughter, Bessie, were killed, and Mrs. Patterson died later in a hospital.

We Pay 6%
(Compounded semi-annually)
ON PASS BOOK ACCOUNTS
An account may be opened or added to with any amount at any time. Interest at Six per cent on such sums commences at once. Your money (all or part) may be withdrawn at any time with little or no notice.
UNDER STATE SUPERVISION.
Capital-surplus, $200,000.00
Resources over $2,300,000.00
Call at our office or send for our folder.
Guaranty BUILDING & LOAN ASSOCIATION
1632 Franklin St.
(At Seventeenth)
Telephone Oak. 1133.

TYPEWRITERS
Underwood Remington Royal
RENTED
LATE MODELS
1 Month $3.00
2 Months 5.50
3 Months 7.50
Sold $5 Monthly
Initial rent applied if purchased
TYPEWRITER GUY
Oak. 0264—Cor. 15th & Franklin

A Community
+A Church
=Civilization

A Church
—A Congregation
=Stagnation and Ruin

Go to Church Sunday

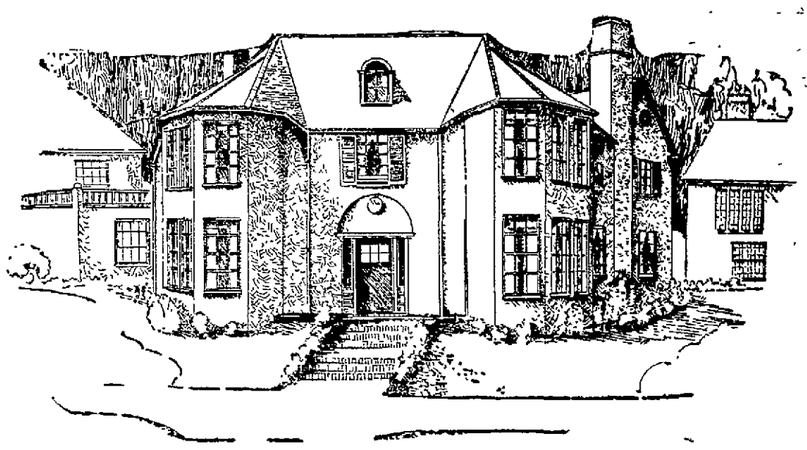

The Emporium
San Francisco

extends a cordial invitation to all its friends in Oakland and the Bay District to visit its

MODEL HOME AT SEA CLIFF
Which Opens Sunday, August 3
No. 1 MacLeran Avenue, San Francisco

The invitation holds good, not only for the opening day but for every day in August, from 11 to 5 P. M., and on Monday, Wednesday and Friday evenings, from 7:30 to 9:30.

It is a modern home, furnished for a moderate income—a house of ideas and comforts. It is easily accessible, being reached by the 1, 2 and "C" cars. The nearest approach is by the "C" car of the Municipal line. Get off at 28th Avenue and walk one block north.

The home is a courtesy showing of things worth while, for a livable background of our busy lives. In order to lift the art of homemaking out of commercialism and to give you a chance to roam and enjoy without the slightest thought of having to buy, The Emporium has invited you there as a guest, away from the commercial atmosphere of the store and downtown.

UPS AND DOWNS OF WALL STREET

STOCKS · BONDS · COMMODITIES · MARKETS

FOUR SPECIAL WIRE SERVICES

San Francisco STOCK and BOND EXCHANGE
BY Special Wires from Wm. Cavalier & Co. MORNING PRICES

LISTED BONDS.

	Bid	Ask
Am Factors 1st m '36	103½	..
Asso Oil com '3?	100⅞	
Bay Cos P 1st m 5s '30	99¼	100
Cal Cent G & E 5s	..	
Cal Elec 1st 5s	95	
Cal G & El gen 5s	99½	100½
Cal G & El unif & ref '37	99¾	..
Cal Haw Sugar 7s	107	..
Cal Ore Pwr B 6s '4?	100	..
Cal-Ore Pwr 7½s '41	107½	..
Cal Petro	[illegible]	
Cal St Cable 5s '27	100	100½
Cal Tel & Lt 6s	101⅝	102
City Electric	95½	97¼
City Investment	[illegible]	
Coast C L&P 1st m s '46	86½	87½
East Bay Water 5s	10?	100
First Fd Tr 1st m 5s 4?	99½	
Gen Pet 6s	101	
Gen Pet 1st 7s	106½	
Gt West Pwr 1st 5s 46	95½	
Gt West Pwr B 7s '50	105¾	
Key System 1st m 6s '58	102	
Key Syst g & r m 6s '38	88¼	
Key System g & m s '38	81¼	80½
Home T & T of Sp 5s '36	9?¼	
L A Elec 5s '25	95	..
L A Gas & El 5s	98½	..
L A Gas & El ref 5s	98	98¾
L A Gas&El Corp 7s '26	104½	
L A Gas&El Corp 7s '31	104½	105
L A Ry 1st mtg 5s '38	94¼	95
L A Ry Corp 5s '40	82	
L A Pac Ry 1st 5s		92
L A Pac Ry ref 5s	92½	
Market St ...	[illegible]	
Miller & Lux 1st 7s '30	102¾	103
atomas Co of Cal 6s	50	..
Nor Cal Ry 5s '29	99½	
Nor Ry of Cal 5s '38	101½	102
Nor Cal P 1st 5s '32	99¼	
Nor Cal Pwr ref 5s '48	98⅛	
Orpheum T & R 6s '46	99	100¾
Pac Elec Ry 5s '42	86¼	87
P G & E 5s		94½
P G & E C 5½s	98¾	98⅞
P G & E "B" 6s	103⅛	104
P G & E "A" 7s	108⅞	109
Pac Tel & Tel col 5s	99	99⅛
Pac Tel & Tel ref 5s	93⅞	
Paraffine Cos 7½s '25	101	..
Paraffine Cos 7½s '26		..
Paraffine Cos 7½s '27	103	..
Paraffine Cos 7½s '31	104⅝	..
Paraffine Cos 7½s '32	104½	105¼
Paraffine Cos 7½s '42	106⅞	107½
Sac Gas & El 5s	99½	..
S J Lt & Pwr 5s '45	98⅞	..
S J Lt & Pwr A 6s	102	102½
S J Lt & Pwr Bs 6s	100½	..
S J Lt & Pwr C 6s	101	101½
S J & S Clara RR 4½s '46	48	60
Sou Cal Gas 6s '50	100¼	..
Sierra Ry 1st 6s	83	95
S P R R of Cal 5s '37	..	104¼
S P Branch Ry 6s '37	109¾	110
S P RR 1st ref 4s '55	90	..
S P Co 20-yr 4s '29	96¼	97½
S P Co 20-yr conv 5s '34	101¼	..
S P C P col 4s	..	..
S P Co S F term 4s '50	86	..
Spring Valley Water	97	..
Sperry Flour 6s	94	94¾
Union Oil 5s '31	98⅞	..
Union Oil 6s '42	102	102½
United Gas & El 5s '32	98½	100
Val Cos Pwr 5s	99½	..
Western Pacific 5s	90½	91
Wilson & Co 10-yr 6s '23	52½	57

STOCKS.

	Bid	Ask
WATER STOCKS.		
East Bay Water A pfd	86½	..
East Bay Water B pfd	79½	..
Spring Valley Water	87	..
GAS AND ELECTRIC STOCKS.		
Calif-Ore Power pfd	95	96
Gt West Power pfd	97½	..
L A Gas & Elec pfd	89	..
Northwestern Electric	24	..
Pac Gas & Elec 1st pfd	90	..
Pac Gas & Elec com	94¼	94½
Pac Lighting Corp pfd	78	..
Pac Lighting Corp com	[illegible]	
S J Lt & Pwr pr pfd	98	98⅛
S J Lt & Pwr A 7s pfd	89⅝	..
S J Lt & Pwr B 6s pfd	30	34
S J Lt & Pwr com	30½	..
Sierra Pac Elec	77¼	..
Sou Cal Gas pfd	90½	..
Western Power pfd	78	..
Western Power com	31¼	..
RAILROAD STOCKS		
Key System prior pfd	82¼	..
Key System pfd	33¼	..
Mkt St Ry prior pfd	47	53
Mkt St Ry pfd	24½	..
Mkt St Ry 2d pfd	..	..
Mkt St Ry com	5	10
F-Sacramento pfd	9	10
F-Sacramento com	..	1
INSURANCE STOCKS.		
Firemen's Fund Ins	340	350
Home Fire Mar Ins	24¾	..
Title Ins Guaranty	175	205
BANK STOCKS.		
American Bank	130¼	..
Anglo Cal Trust	200	..
Anglo L P Natl Bank	156¼	..
Bank of Calif N A	201	206
Bank of Italy	246	..
Cent Nat Bank of Oa	195	210
First Nat Bank S F	..	220
French-American Bank	..	..
Humboldt Bank	200	..
Mercantile Trust	245½	250
Wells Fargo Un Trust	190	..
SUGAR STOCKS.		
Alameda Sugar	7½	..
Calambra Sugar pfd	77	..
Calambra Sugar com	48	..
Haw Coml Sugar com	47¾	48
Hawaiian Sugar	34	..
Honokaa	1⅞	2¼
Hutchinson Sugar Pltn	13⅛	..
Oahu	34⅛	..
Olaa	5¼	5½
Onomea Sugar	39½	40
Pauhua Sugar Pltn	12	..
Pioneer Mills	27¾	..
Union Sugar pfd	27	..
Union Sugar com	24	..
OIL STOCKS.		
Associated Oil	29¼	..
Cal Oil & Gas	4c	..
Calif Petroleum pfd	..	..
Cal Pet com	..	..
Gen Petroleum pfd	24⅛	..
Gen Petroleum com	44½	44⅝
Honolulu Con Oil	2 20	..
North Amer Com Oil	2 17½	2 20
Pacific Oil	50½	..
Pan-Amn Petlm & T com	..	52
Shell Union pfd	91	
Shell Union com	17	17¼
Standard Oil	59½	59⅜
Sterling Oil	2½	3¼
Texas Con Oil	95c	1
Union Oil of Cal	132⅝	..
Union Oil Associates	58	..
United Oil	28⅛	..
U S Pet	1 60	1.72½
West Coast Oil pfd		..
MISCELLANEOUS STOCKS.		
Alaska Packing Asso	153	..
Amn Gold Dredging	..	..
Best Tractor	65½	..
F E Booth pfd	85	..
Cal Cotton Mills pfd	82¼	..
Cal Cotton Mills com	25¼	30
Calif Copper	1 ?½	..
Calif Ink pfd	53	..
Calif Packing	66	..
Federal Tel	3¾	..
Hawaiian Pineapple	66	..
Haiku Fruit & Pkg pfd	20	..
Haiku Fruit & Pkg com	20	22½
Holt pfd	..	[illegible]
Judson Mfg	60	..
Magnavox	2 65	2 70
Natomas Cos of Cal pfd	75c	..
Pac Aux Fire Alarm	..	..
Pac Tel & Tel pfd	90½	91
Pac Tel & Tel com	87	..
Paraffine Cos pfd	97	..
Paraffine Cos com	66	67½
Sperry Flour pfd	87	..
Sperry Flour com	38½	41
Telephone Inc Corp	21½	..

UNLISTED BONDS.

	Bid	Ask
Alameda Farms 6s	95	..
Albers Bros 7½s	100	100½
Amalgamated Sugar 7s	102	..
Blue Lakes 6s	103¾	..
Calamba Sugar 6s	88	89
Calif Northwest 1st 6s	98¾	99⅜
Cal-Ore Pwr 7s '44	101½	..
Cent Cal Tract 5s	..	..
Cent Cal Trac cert	..	..
C L Best Tract 6½s '25	100¼	101½
C L Best Tract 6½s '26	100¾	..
Columbia Steel 6s	98	98¾
Con Electric 5s	90¼	
East Bay Water 6s '42	100½	..
East Bay Water 6s '44	100	101
East Bay Water 7½s	..	106
Fairmont Hotel 6s '37	..	100
Gen Petlm conv 6s	1??	
Gt Western Pwr 5s '?6	110	[illegible]
Gt Western Pwr 6s '49	[illegible]	
Gt Western Pwr 6s '52	99½	99⅝
Gt West Pwr 6s '25 deb.	..	
Holly Sugar 7s	97	97¼
Hotel Oakland 6s	99½	..
Key System Securities 6s	80	..
L A Gas & El 5½s '48	..	..
L A Gas & El 5½s '47	95	..
L A Gas & El 6s '42	100	..

	Bid	Ask
Mt Whitney Pwr & E	105	
Orpheum Circuit 7½s	101	101¼
Oakland Ry 6s	76	
Pac Lt & Pwr 1st 5s '42	..	98⅝
Pac Lt & Pwr 1st 5s '51	..	99
Palace Hotel 6s	101¼	101⅝
Paraffine Co 6s '42	99¼	..
Sac Valley P 6s 41		100
San Diego G & El 5s '39	96½	..
San Diego Gas & El 6s	98	99¾
S F G & E 4½s callable		
S F G & E 4½s non-call	94¾	96
S F & San Joaq Val 5s	102¼	102½
S Joaq Lt & Pwr 7s '51	105½	105⅝
S Joaq Lt & Pwr B 6s	99½	
Santa Cruz P Cement 6s	..	103⅞
Sierra & S F Power 5s	..	84½
Sierra & S F P 2d 6s sA	..	..
Sierra & S F P 2d 5s sl	..	
South Pac Coast 4s	91½	95
Sou Cal Cement 6s		..
Sou Cal ... 6s	102?	
Sou Cal Edison 7s	92	92⅞
Sou Cal Edison ... '43	100⅛	100¼
Sou Cal Edison ... '33	[illegible]	
Sou Cal Gas 5s '38	98	
Sou Cal Tel 5s	93	93¾
Sou Cal ... Gas ...	93½	94
Stand Pac 5s	96½	
Stand Oil of Cal 5s '24	..	100
Stand Oil of Cal 5s '25	100⅞	..
Stand Oil of Cal 5s '26	..	..
Stand Oil of Cal 5s '27	100	..
Stand Oil of Cal 5s '28	99	..
Stand Oil of Cal 5s '29	..	100
Stand Oil of Cal 5s '30	100	..
Stand Oil of Cal 5s '31	100	..
Stand Oil of Cal ...	[illegible]	
Stand Oil of Cal 5s '33	100½	..
Union P Davis Co 7s	103	103¼
Union Oil of Cal 6s '25	100¾	101
Union Oil of Cal 6s '26	100⅞	..
West States Gas 5s 1941	96¾	94¼
West States Gas 5s 1937	90	
West States Gas 6s 1947	..	96½
Yosemite Val RR 1st 5s	60	63

UNLISTED STOCKS.

	Bid	Ask
CEMENT STOCKS.		
Pacific Portland Cem	..	84
Pac Port Cem rights	22½	..
Riverside Portland Cem	120	..
Santa Cruz Prtld Cem	108¼	..
GAS AND ELECTRIC STOCKS		
Cal-Ore Pwr com	..	50
Coast Gas & Elec 1st pfd	85½	..
Coast Gas & Elec 2d pfd	50	..
Midway Gas com	..	..
Northwestern El 7s pfd	97¼	..
Pac Lt & Pwr pfd	..	89
Sou Cal Edison 7s pfd	103½	104½
Sou Cal Edison com	98⅛	98¼
INSURANCE STOCKS		
West Coast S F Life	2.35	..
West States Life	17¼	..
BANK STOCKS.		
Central Sav Bk of Oak		230
First Natl Bank of Oak	240	
Fugazi Bank		100
Italian American Bank	159	..
Oakland Bank	225	
United Bank & Trust	..	160
RAILROAD STOCKS		
Key System com	10	
Southern Pacific		96
Western Pacific pfd	71	71¼
Western Pac com	21¾	
SUGAR STOCKS		
Ewa Sugar	39¾	40½
Honolulu Plantation	59½	60½
McBride Sugar		6
Walalua	35	..
Walaluka Sugar	28½	29½
OIL STOCKS.		
Claremont Oil	1c	..
Cons Mutual		1c
Holly Development	35c	..
Holly Oil		3
M J & M Con Oil		10c
National Pacific Oil	..	10c
Palmer Union Oil pfd	12c	15c
Palmer Union Oil com		9c
Transcontinental Oil	5½	5¾
Union Oil of Delaware	..	..
Union Oil of Cal new	33¼	34¼
MISCELLANEOUS STOCKS		
Albers Bros Milling pfd	69½	..
American Factors	192½	..
Amer Tel & Tel Co		126¼
Bancitaly Corp	126	..
Cal Wine Assn com	42	51½
City of Paris pfd	85	..
City of Paris com	82	..
Columbia Steel com	..	..
Cypress Lawn Cemetery	2	..
Durant of Calif	5	6
East Bay com	300	..
Goodyr T & R of Cal pfd	95	100
Holland Land	52	..
Kennecott Copper	46⅝	..
Matson Navigation	165	185
Marchant Cal Co com	40c	..
Marchant Cal Co pfd	75c	..
Merchants' Exchange	63½	75
Oahu Ry & Land	..	..
Orpheum Circuit pfd	93	..
Orpheum Circuit com	19½	21¼
Owl Drug Co pfd	102	..
Owl Drug com	55	..
Owl Drug rights	50c	..
Vrden Packing com	18	..
Western Water Co	1500	..
Yosemite Natl Park	..	..
Zellerbach Paper pfd	..	99⅝
Zellerbach Paper com	..	97

LISTED SALES.

1000	Key System ref 5s	80¼
6000	do 6s	88⅛
3000	S J L & P 'B' 6s	100¾
8000	Miller & Lux 7s	102⅞
10000	Spring Valley 5s	97⅛
2000	Key System ref 6s	80⅛
1000	L A G & El 7s '29	103½
5000	Pac Gas & El 6s	104
10000	Key System ref 6s	89⅞
1000	Sperry Flour 6s	94½
10	East Bay Water "A" pfd	86
10	Pac Gas & El 1st pfd	90¼
10	do	90⅛
25	Pac Gas & El com	94¼
30	do	95
46	S J L & P com	33½
10	Key System prior pfd	80
220	Gen Petroleum com	44⅜
80	do B-5	44½
275	do	44⅛
340	do	44½
1000	N American Oil B-3	2 20
500	do	2 20
400	Pacific Oil	50
185	do	50½
100	do B-4	50¼
50	do	50⅛
170	do	50¼
100	do	50⅛
140	do	50¼
85	do	50½
320	do	50
125	Shell Union com	17⅛
123	Union Oil of Cal	132½
30	do	132⅞
110	do	132⅞
55	Union Associated	58
100	Hon Cons Oil	2 20
1400	U S Petroleum	1 70
1400	do	1 75
30	Pioneer Mill	28
50	Union Sugar com	24
25	Cal Packing	66
3100	Cal Copper	1 ?½
110	Haw Pineapple	65⅞
[illegible]	[illegible]	[illegible]
90	C L Best Tractor com	66
50	do	66
5	Sperry Flour com	42
10	do	41
?0	do	46
300	Associated Oil	29¾
?0	do	[illegible]
15	Pacific Oil	[illegible]
215	do	50¼
?	do	50⅛
100	Haw Commercial	48
100	do	48
10	Paraffine com	66

UNLISTED SALES.

20	Virden Packing	20
20	Pac Portland Cement	83½
10	do	[illegible]
2?	Transcontinental	5½
10	Kennecott Copper	47
6000	Gt Western Pwr 6s	100½
5000	East Bay Water 6s	100½

COTTON MARKET

NEW YORK, Aug. 2—The cotton market was steady at the opening today with first prices up 3 to 8 points.

	Open	High	Low	Close
January	27 18	27 70	26 85	27 ..
March	27 45	27 95	27 10	27 ?
May	27 55	28 00	27 50	27 80
August	27 40b	..	..	27 40
October	28 00	28 48	27 65	28 2?
December	27 ..	27 87	26 98	27 70

WOOL

NEW YORK, Aug. 2—Wool market firm. Domestic fleece, N.Y. Ohio, 42@52c, do pulled, scoured basis, 72c@$1.18, do Texas, scoured basis, $1.05@1.28, do territory staple, scoured basis, 75c@1.30.

NEW YORK BOND MARKET
BY Associated Press, Exclusive to OAKLAND TRIBUNE

NEW YORK, Aug 2—Following are today's high, low and closing prices of bonds on the New York Stock Exchange and the total sales of each bond (in $1000):

U. S. BONDS.

Sales		High	Low	Close
63	Liberty 3½s	101 12	101 11	101 12
28	Do 1st 4¼s	102 14	102 13	102.14
6	Do 2d 4¼s	101 28	101 26	101 26
45	Do 3d 4¼s	102 20	102 14	102 19
61	Do 4th 4¼s	102 18	102 19	102 19
1	Treas 4¼s	105 20	105 20	105 20

FOREIGN.

Sales		High	Low	Close
8	A Jurgen 6s	80½	80	80½
7	Argentine 7s	102½	102½	102⅝
42	Do 6s	94	93¾	94
51	Austrian 7s	94¼	94	94¼
78	Bordeaux 6s	86⅛	86¼	86½
1	Copenhan 5½s	91⅞	91⅞	91⅞
30	Prague 7½s	90	90	90½
?	Lyons 6s	86½	86½	86½
78	Marseilles 6s	86½	86¼	86½
6	Rio de Jan 8s	94¼	94¼	94¼
19	Czech-Slov 8s	99	98½	99
63	Dept Seine 7s	92	91	92
1	Dominican 5½s	90¾	90¾	90¾
6	Canada 5½s	103½	103½	103½
22	Do 5s	102⅞	102⅝	102⅞
11	Dtch E Ind 6s	95¾	95¼	95¼
136	Do 5½s	90⅞	89⅞	90
6	Frameric 7½s	94	94	94
71	French 8s	104¼	103¾	104¼
52	Do 7½s	101½	101¼	101½
34	Japanese 6½s	92	91⅞	92
15	Belgium 8s	108	107½	107⅝
[illegible]	Do 7½s	108¼	107½	108¼
74	Denmark 6s	[illegible]	[illegible]	[illegible]
3	Netherland 6s	97⅞	97¾	97⅞
81	Norway 6s	98	97½	98
42	Serb Croats 8s	85½	85	85
2	Sweden 6s	104	104	104
2	Oriental D 6s	85¼	85½	85¼
162	P-L-Medit 6s	80¼	79⅞	80⅛
25	Bolivia 8s	93½	93¼	93½
16	Chile 8s	109½	109	109½
29	Do 7s	98½	98⅜	98½
18	Colombia 6½s	98½	98¼	98½
52	Cuba 5½s	96⅞	96¾	96⅞
1	Queensland 6s	87¾	87¾	87¾
5	R G do Sul 8s	102¼	102¼	102¼
5	San Paulo 8s	100	100	100
6	Swiss Conf 8s	114½	114½	114½
103	Do 5½s	96¾	96⅝	96¾
11	British 5½s	109⅝	109½	109½
118	Do 5½s '37	104¾	104¼	104¾
16	Brazil 8s	96½	96	96⅛
34	Do C R E 7s	83½	82¾	82¾

DOMESTIC.

Sales		High	Low	Close
8	Am Ag C 7½s	92¼	91⅞	92¼
2	Am Chain 6s	95	94½	95
26	Am Smelt 5s	94⅞	94½	94⅞
7	Am Sugar 6s	101½	101¼	101½
18	Am T&T 5½s	102¾	102½	102⅝
1	Do col 4s	97¾	97¾	97¾
6	Am W W&E 5s	93	92½	92½
11	Anac Cop 7s	99⅞	99½	99¼
18	Do 6s	97½	97¼	97½
9	Armour 5½s	92	91⅞	92
10	Asso Oil 6s	101	101	101
3	A T & S Fe 4s	90	90	90
3	Do adj 4s	84⅛	84¼	84⅛
4	Atl Refin 5s	99	99	99
3	B & O 6s	103	103	103
46	Do cv 4½s	89⅞	89¾	89⅞
18	Do gold 4s	87⅝	87⅝	87⅝
5	Bell Tel Pa 5s	100⅝	100½	100½
37	Beth Steel 6s	96⅛	96	96
10	Brier H S 5½s	96⅝	96⅞	96⅝
1	Bklyn Edis 5s	100¾	100¾	100¾
34	Bklyn-M T 6s	82¼	82	82¼
27	Calif Pet 6½s	100	99¾	100
4	Can Nthn 6½s	115¼	115¼	115¼
112	Can Pacific 4s	81⅜	81	81¼
1	Caro C & O 6s	102½	102½	102½
18	Cent Lether 5s	99⅝	99⅝	99⅝
1	Cent Pacific 4s	88¼	88¼	88¼
301	C & O cv 5s	102½	101⅞	102⅜
203	Do cv 4½s	96⅛	95⅞	96
25	C & A 3½s	41¼	41	41¼
20	C B & Q 5s	100⅞	100½	100½
11	Chi & E Ill 5s	72½	72¼	72¾
7	Chi G West 4s	56	56	56
15	CM & StP 4½s	60¼	60¼	60¼
5	Do ref 4½s	53¾	53⅝	53¾
6	Do 4s	79¼	78½	78
2	Chi & N W 5s	97	96¾	96¾
4	Chi Rwys 5s	78¾	78⅝	78⅝
1	C R I & P 4s	83¾	83¾	83¾
36	Do ref 4s	82½	81⅞	82⅛
5	C TH & SE 5s	80	79½	80
87	C & W Ind 4s	77¾	77½	77¾
8	Chile Cop 6s	104¾	104¾	104¾
5	Colo & So 4½s	80	80	80
12	Col G & E 5s	100⅛	100	100⅛
19	Comm Pow 6s	95	94¾	95
4	C Coal Md 5s	88¾	88¾	88¼
1	Consu Pow 5s	90	90	90
12	Cuba C Sug 8s	100⅞	100½	100½
1	D & R G 5s	43¾	43¾	43¾
1	DuP de N 7½s	108¼	108¼	108¼
10	Duques Lt 6s	105½	105¾	105½
4	E Cuba S 7½s	106½	106½	106½
26	Em G&F 7½s	94½	94	94½
77	Erie pr l 4s	72½	72	72
34	Do gen l 4s	64¾	64¼	64¾
17	Fisk Rub 8s	102	102	102
7	Goodrich 6½s	97¾	97¾	97¾
9	Goodyear T 8s	104¾	104½	104½
6	Do 8s 1941	117½	117¾	117½
9	Gd Trunk 7s	115¼	114⅞	115¾
1	Do 6s	106¼	106¼	106¼
7	Gt North 7s	109¾	109⅝	109⅝
1	Hersh Cho 6s	103¼	103¼	103¼
12	Hud & Man 5s	87¼	87	87
6	Do adj 5s	66¼	66¼	66¼
26	Humble O 5½s	99⅜	99⅜	99⅜
11	Ill Bell Tel 5s	98	98	98
5	IC C StL&N 5s	97¾	97¼	97¼
1	Indiana Stl 5s	101⅛	101⅛	101⅛
90	Interb R T 7s	92⅝	92⅝	92⅝
21	Int & Gt N 6s	55	54⅝	54⅝
11	Do 1st 6s	99½	99	99
7	Int M Mar 6s	87½	87¼	87½
3	Int Paper 5s	87	87	87
2	K C P & L 5s	93¾	93¾	93¾
1	K C South 5s	89¼	89¼	89¼
2	Kan G & E 6s	98⅜	98⅛	98⅜
1	Kelly-Sp T 8s	95¾	95¾	95¾
4	Laclede G 5½s	95⅜	95	95⅜
1	Ligg & My 5s	98⅛	98⅛	98⅛
29	L & N 4s	97½	97⅜	97½
3	Louisv G&E 5s	91¼	91¼	91¼
109	Magma Cop 7s	117¼	116½	117¼
2	Manhat Ry 4s	61⅜	61⅜	61⅜
2	Mkt St Ry 7s	98½	98⅜	98½
1	Marlnd O 7½s	88¾	88¾	88¾
15	M K & T 6s	101¼	101¼	101¼
5	Do pr l 5s	86⅝	86⅝	86½
48	Do adj 5s	62	61½	61½
5	Mo Pacific 6s	58¼	58¼	58¼
28	Do gen 4s	61½	61⅜	61½
7	Mont Pow 5s	98	97⅞	97⅞
13	N Eng T&T 5s	101	100¾	100¾
15	N O T&Mex 5s	93	92⅞	93
10	N Y Cent 6s	108⅛	108⅛	108⅛
18	Do imp 5s	99½	99½	99½
6	N Y Ldis 6½s	112½	112⅜	112⅜
46	NY NH&H 7s	86⅜	85½	85¾
2	Do cv 6s	78¾	78½	78¾
72	N Y Rwys 5s	5	4⅞	5
6	N Y Tel 4½s	96½	96¼	96½
21	NY W&B 4½s	56	55	55½
6	N Am Edis 6s	97	97	97
6	Nor Pacific 6s	107	107	107
7	Do ne w5s	96¾	96¾	96¾
9	Do pr l 4s	85¾	85¾	85¾
1	N Sta Pow 5s	93½	93½	93½
11	NW Bel Tel 7s	109	108⅞	109
2	Ore & Cal 5s	101⅜	101⅛	101⅜
6	Ore-W R N 4s	83¼	83¼	83¼
9	Pac G & E 5s	94½	94¼	94¼
11	Pac T & T 5s	93½	93⅜	93⅜
2	Penn R R 4½s	94½	94¼	94¼
24	Pere Marqu 5s	97¾	97⅝	97¾
1	Phila Co 6s	103½	103½	103½
6	Do 5½s	95	94½	95
7	Phil & Rdg 5s	100	99¾	100
48	Pierce Arw 8s	84⅜	83½	84⅜
4	P Y & Asn 5s	93¾	93¾	93¾
11	Prt Ry L&P 6s	109	108¾	108¾
24	Pro & Rehn 8s	105⅛	105	105
25	Punta Al S 7s	108¼	108¼	108¼
5	Reading 4½s	93¾	93⅝	93⅝
4	Rem Arms 6s	93	93	93
1	RI A&La 4½s	83	83	83
42	St L & S F 4s	71⅛	71	71⅛
15	Do adj 6s	79⅞	79⅜	79⅞
24	Do inc 6s	72⅞	72½	72⅞
7	St L S W 4s	86	85¾	85¾
12	StP & KC 4½s	80¼	80¼	80¼
29	Seabrd A L 6s	83¾	83⅜	83¼
31	Do adj 5s	62½	61½	62⅛
2	Do ref 4s	57½	56⅞	56¼
3	Sinclair Oil 7s	91¼	91	91¼
8	Do 6½s	[illegible]	[illegible]	[illegible]
4	Do P L 5s	84⅞	84⅜	84⅞
30	So Pacific 4s	89⅞	89⅜	89⅞
1	Do col 4s	85⅞	85⅞	85⅞
10	So Rwy 6½s	108⅞	108⅞	108⅞
3	Do gen 6s	102¼	102⅛	102¼
2	Do con 5s	101¼	101¼	101¼
24	Do gen 4s	74⅜	73⅞	74¼
50	SW Bel Tel 5s	96⅞	96⅝	96½
14	Steel Tube 7s	105⅜	105¼	105⅜
6	Tenn Elect 6s	97¾	97½	97¾
21	Third Ave 5s	55	54⅞	55
21	Do ref 4s	60	60	60
2	Tol Edison 7s	108½	108½	108½
82	TolStL & W 4s	84	84	84
96	Un El L&P 5s	96	96	96
6	Un Pacific 5s	106	106	106
2	Do 1st 4s	93⅛	93⅛	93⅛
6	Do cv 4s	100	99¾	99⅞
5	U S Rub 7½s	104	103⅞	104
4	Do 5s	84	84	84
5	U S Steel 5s	104¾	104½	104½
38	Utah P & L 5s	93	92⅞	92¾
22	Va-Car Ch 7s	63¼	63½	63½
2	Do 7½s	33½	33½	33½
7	Va Rwy 5s	96⅜	96⅛	96⅜
2	Wabash 1st 5s	101	100⅞	101
1	Warner S R 7s	102½	102½	102½
19	West Elect 5s	98⅞	98⅝	98⅝
1	West Md 4s	63½	63½	63½
21	West Pac 5s	92	91	92
5	Westghs El 7s	108⅜	108⅛	108⅜
2	Willys Ov 6½s	98	97⅞	98
12	Wilson 7½s	61½	61	61½
15	Do 1st 6s	98⅞	98¼	98⅞
125	Do cv 6s	53½	53⅜	53¼
15	Yngstwn S 6s	96⅞	96	96¼

Total sales of bonds today were $6,533,000, compared with $14,560,000 the previous day and $4,360,000 a year ago.

NEW YORK STOCK MARKET

These quotations of prices on the New York Stock Exchange are from E. F. Hutton & Co.'s private wire, members of the New York Stock Exchange, with offices at the Hotel Oakland.

Stocks	High	Low	Bid
Advance Rumley	..	..	12⅞
Ajax Rubber	..	..	8½
[illegible]	[illegible]	[illegible]	[illegible]
Allied Chem & D.	77⅞	77	77⅞
Allis Chalmers	55⅛	54⅞	55⅛
Am Agricul Chem	15⅞	15	15⅞
Am Can	127¼	124¾	127
Am Drug Synd	..	..	4⅞
Am Hide & L pfd	61⅜	60¼	61⅜
Am Ice	..	..	92⅜
Am Internat Corp	24⅞	24¾	24⅞
Am Locomotive	81	80¾	80¾
Am Metal	46	45¾	46
Am Safety Razor	..	..	6⅞
Am Ship & Com	11⅜	10⅞	10⅞
Am Smelting	70⅛	69⅛	69⅝
Am Steel Fdry	..	..	37
Am Sugar Refin	46	45¾	45¾
Am Sumatra Tob	9¾	9½	9⅞
Am Tel & Tel	126¼	125⅞	125⅞
Am Tobacco	151½	150¼	151½
Do Class B	149	148½	148½
Am Water Works	114¼	112	112
Am Woolen	77	75⅞	77
Am Zinc	..	..	9
Anaconda Copper	37	36¼	37
Associated Oil	29¾	29⅛	29¾
A T & Santa Fe	105	104⅞	104⅞
Do pfd	..	..	93⅞
Atlantic C Line	133¼	133	133
Atl Gulf & W	..	..	16⅞
Austin Nichols	24¼	24⅛	24¼
Baldwin Locomo	123½	121⅞	123⅛
Balt & Ohio	64	63¾	64
Barnsdall Class A	21¼	21	21¼
Beth Steel	44½	44⅛	44½
Bklyn Rapid T	27¼	27⅛	27¼
Burns Bros A	..	..	110
Butte Copper	..	..	5½
Butte & Superior	17⅞	17¾	17¾
Cal Packing	..	..	86½
Cal Petroleum	23¼	22⅞	23½
Callahan Zinc	..	..	3⅞
Calumet Arizona	53½	53	53
Canadian Pacific	..	..	147⅝
Central Leather	14¼	14¼	14¼
Do pfd	48⅝	48½	48½
C de Pasco Copper	45⅞	45¼	45¾
Chandler Motor	50⅞	50⅛	50¾
Chesap & Ohio	91½	89	91¾
Chicago & Alton	..	..	5⅛
Chicago Gt West	..	..	6⅞
Do pfd	17⅞	16¾	17¼
Chi Mil & St Paul	..	..	16
Do pfd	26	25¾	26
Chicago & N W	..	..	63⅜
C R I & Pacific	35⅝	34⅞	35⅜
Do 7s pfd	78¼	78	78⅛
Chile Copper	31⅞	31¾	31⅞
Chino Copper	..	..	22
Coca Cola	74⅞	74¾	74⅞
Colorado Fuel & I.	50½	48¾	50½
Colorado & So	..	..	35⅛
Columbia Gas & E.	41	40⅞	40⅞
Consol Cigar	20½	20	20
Consol Gas	71⅝	71⅛	71⅝
Consol Textile	5⅜	5⅛	5⅜
Continental Can	57	56⅝	56⅝
Corn Products	33¼	32½	33¼
Cosden & Co	29⅜	28¾	29⅛
Crucible Steel	56⅜	56	56⅜
Cuba Cane Sugar	14¼	14	14¼
Do pfd	63¾	62½	63¾
Cuban-Am Sugar	31⅛	31	31⅛
Davison Chemical	59⅝	59	59⅝
Del & Hudson	..	..	121¾
Dome Mines	..	..	15⅛
Eastman Kodak	108⅞	108¼	108⅞
Electric Stor Bat	..	..	55⅞
Erie	35¼	34⅞	35⅛
Do 1st pfd	42⅞	42⅜	42⅞
Do 2d pfd	..	..	41
Famous Players	[illegible]	[illegible]	[illegible]
Freeport Texas	..	..	9½
Gen Asphalt	44	43¾	44
Gen Electric	271	263½	270
Gen Motors	..	..	14⅝
Gen Petroleum	44⅝	43⅞	44⅜
Goodrich Co	24½	24⅛	24½
Gt Northern pfd	67¼	67	67
Do Iron Ore	31¼	31	31¼
Greene Can Cop	..	..	16
Gulf States Steel	75¼	74⅞	75¼
Houston Oil	72½	71½	72⅝
Hudson Motor	..	..	27½
Hupp Motor	..	..	13⅞
Illinois Central	..	..	110
Inspiration Cop	26⅜	26¼	26⅜
Inter Combus Eng	26⅛	26½	26⅜
Internat Harvest	95	94½	94⅞
Int Mer Marin pfd	38½	37¾	38⅛
Internat Nickel	19⅛	18⅞	19
Internat Paper	57⅜	57	57
Invincible Oil	13	12⅞	12⅞
K C Southern	..	..	22¼
Kennecott Copper	47⅛	46⅝	46⅞
Lehigh Valley	51⅝	51	51⅛
Liggett & My Tob.	..	..	60¼
Lima Loco Wrks.	..	..	68¼
Bklyn Edison	115	114¼	115
Bklyn Union	..	..	69½
Detroit Edison	108¼	108¼	103½
Loew's Incorp	16⅜	16⅜	16⅜
Lorillard	37⅞	37⅛	37⅜
Mack Trucks	92¼	91⅛	91½
Mallinson Co	25½	24⅞	25⅛
Manhattan Rwy	..	..	46½
Mariand Oil	33¼	32¼	33
Martin Parry	..	..	34
Maxwell Motor B	..	..	12½
May Dept Store	91	90¾	91
Mex Seaboard Oil	21⅝	21¼	21⅝
Do voting trust	21¼	21	21
Miami Copper	24	23¾	23¾
Middle States Oil	1⅝	1½	1⅝
Minn & St L	2⅞	2½	2⅞
Mother Lode	8⅛	8	8
M K & Texas	15	14⅝	14⅝
Do pfd	43¼	43	43
Mo Pacific	13⅝	13⅞	13⅞
Do pfd	49½	49¼	49¼
Montgom Ward	34	33½	33⅞
Nat Biscuit	..	..	61⅞
Nat Lead	148¾	147¼	148
Nevada Copper	13⅞	13⅝	13⅝
N O Tex & Mexico	107	106⅞	107
N Y Air Brake	..	..	43
N Y Central	107¼	106¾	107
N Y Chi & St L	109½	108	109¼
NY NH & Hart	28¼	27⅞	28
NY Ont & West	..	..	27½
Norfolk & West	122⅞	122½	122⅞
North American	26⅝	26¼	26⅜
Northern Pacific	66	65⅝	65⅝
Orpheum Circuit	21	20⅞	21
Otis Steel	8¼	8	8
Owens Bottle	44⅛	44¼	44⅜
Pacific Oil	50⅜	49⅝	50⅜
Pan-Am Pet & T	57⅞	56⅝	57⅞
Do Class B	56⅞	55¾	56¾
Penn Seaboard Stl	2½	2	2
Pennsylvania	45¼	45⅛	45¼
Peoples G L & C	102⅞	102¼	102½
Pere Marquette	64⅛	63¼	64¼
Do prior pfd	75½	73½	75½
Philadelphia Co	51¼	51	51¼
Phillips Petrol	37⅞	36¼	37⅞
Pierce Arrow Mo.	..	..	11⅞
Do pfd	33⅞	33½	33½
Pierce Oil	..	..	2
Do pfd	29	27½	28½
[illegible]	[illegible]	[illegible]	[illegible]
Pittsbrgh & W Va	59⅞	57	59⅞
Postum Cereal	54⅝	52¾	54¼
Pressed Steel Car	43½	43	43½
Producers & Refin	32½	31	32½
Public Serv N J	58	57½	57½
Pullman Co	..	..	127
Punta Ale Sugar	52¼	51½	51½
Pure Oil	25	24⅞	24⅞
Ry Steel Spring	..	..	118½
Ray Con Copper	13¾	13	13⅛
Reading	62⅜	61¾	62
Replogle Steel	12⅛	12⅜	12⅝
Republic I & S	49	48⅞	49
Reynolds Tob B	74¾	74½	74½
Royal Dutch	42½	42¼	42½
St Louis-S F	25⅜	25¼	25¼
Do pfd A	51½	51½	51½
St Louis S W	43⅜	43	43
Do pfd	..	..	70
Seaboard Air L	16	15⅞	16
Sears Roebuck	104⅞	104¼	104⅝
Seneca Copper	..	..	2
Shell Union	17¼	17	17⅛
Sinclair Oil	17⅞	17⅝	17⅞
Skelly Oil	20½	20¼	20¼
Sloss Shelfid Steel	..	..	66½
Southern Pacific	95½	95⅛	95½
Southern Rwy	64¾	63¾	64¼
Do pfd	..	..	73½
Standard Oil Cal	60	58⅞	59⅞
Do J N	36½	36¼	36⅝
Do pfd non vote	..	..	118¾
Stewart Warner	54½	54⅜	54½
Studebaker	38¾	38⅜	38⅝
Submarine Boat	..	..	9¼
Superior Oil	8	7⅝	8
Texas Co	41	40¼	40⅞
Texas Gulf Sulph	73½	73¼	73½
Texas & Pacific	..	..	32½
Texas Pac C & Oil	..	..	10¾
Timken Roll Bear	34⅝	34⅛	34½
Tobacco Products	64½	64⅛	64½
Do pfd	91½	91¼	91½
Transcont Oil	5¾	5½	5⅞
Union Pacific	142	141	141½
Do pfd	..	..	75½
United Fruit	219¾	218½	219⅞
United Rwys Inv.	20¼	19½	20⅛
Do pfd	50¼	49	50
U S Cast Iron Pipe	100⅛	100	100¼
U S Indus Alcohol	73¼	72½	73¼
U S Realty & Imp	..	..	97½
U S Rubber	32½	32	32½
Do 1st pfd	85½	85¼	85½
U S Smelting	..	..	31¼
U S Steel	109	107¾	108⅞
Utah Copper	79⅞	79¼	79⅞
Va-Carolina Chem.	2¼	2	2
Vivandou	6⅛	6	6
Wabash	13¼	13⅛	13¼
Do pfd A	43¾	43½	43½
West Maryland	13	12¾	13
Western Pacific	..	..	22
Do pfd	..	..	71
Western Un Tel	..	..	110¾
Westinghouse El.	..	..	64½
W & Lake Erie	13½	12⅞	13½
White Eagle Oil	24	23⅞	24
Wickwire Spencer	..	..	1½
Willys Overland	9	8½	8½
Do pfd	70¾	69⅞	70½
Woolworth Co	114	113½	114
Worthington Pmp.	28½	28⅛	28½

Total sales, 595,800 shares.

Prune Payments Schedule Fixed

SAN JOSE, Aug. 2—General Manager A. M. Mortenson of the California Prune & Apricot Growers' Association, with headquarters here, yesterday announced the schedule of first payments on 1924 prunes, the schedule representing a flat price on which growers will be paid for each pound of prunes he delivers to the association.

The schedule follows.

Size of Prune.	Per pound
20-30	9 cents
30-40	7 cents
40-50	5 cents
50-60	3 cents
60-70	2¾ cents
70-80	2¼ cents
80-90	1¾ cents
90-100	1¼ cents

Eggs Will Be Sold With Milk

SACRAMENTO, Aug. 2—Direct distribution of eggs in cartons to stores in the city and Northern California is to be made by the Central California Poultry Producers' Association through the butter marketing system of Northern California Milk Producers' Association, as the result of an arrangement just completed by John Lawler, general manager for the poultry men, and S. N. Ayres, general manager for the dairy association.

Through the combining of these two co-operative associations in marketing their products, distribution costs will practically be cut in half. There will be no duplication of marketing systems as butter and eggs can be distributed by the same salesman, as the same class of stores purchase each product.

J. H. Jale Peaches Appear in Market

The first consignment of the J. H. Hale peach in the produce market was shipped from the orchards of A. R. Dornin near Escalon in San Joaquin county and received today by A. Leon and company. The J. H. Hale peach has the distinction of being probably the largest and one of the handsomest specimens of the peach family. It generally grades only about three layers to the box and is much larger than any but the largest apple.

WOOL.

BOSTON, Aug. 2.—The volume of wool sales here has diminished slightly owing to the high range of prices, but the latter still are maintained. Dealers are not pressing their stocks on the market.

Wheat Is Booming Kansas City Trade

KANSAS CITY, Mo., Aug. 2—This city is beginning to reap a share of the golden harvests of Missouri and Kansas. With wheat money pouring into the farmers and livestock market mounting skyward, prosperity is not only just around the corner, it is thrusting its head into the portals of local merchants. The latter expect a record season. Wholesale dealers and mail order establishments already are feeling the improvement and are preparing for further substantial increases this fall.

708,000 Sacks of Coffee in Santos

BUENOS AIRES, Aug. 2—The stock of coffee in Santos, Brazil, today aggregated 708,401 sacks according to a despatch to La Nacion from Santos. The despatch adds that since July 1 633,531 sacks have been loaded for shipment there.

HONOLULU STOCKS

Ewa	39½	Oahu	33⅛
Haw Commercial	46¾	Olaa	5
Haw Pineapple	67½	Onomea	40
Haw Sugar	34½	Pioneer Mills	27¼
McBryde	5½	Waialua	34⅜

San Francisco STOCK EXCHANGE
Special Wire Service to Oakland Tribune MORNING PRICES

BONDS.

	Bid	Ask
Albers Bros 7½s 1942	100¼	101
Amalgamated Sugar 1st 7s 1937	102	102¼
do deb 6s 1925	101	..
American Factors 7s 1937	103¼	103¼
Associated Oil deb 6s 1935	100¾	..
Bay Co Pwr 1st 5s 1930	99	..
Cal Elec gen 1st 5s 1948	93	..
Cal G & E col trust 5s 1933	99⅝	..
Cal G & E unif	99¾	100
Cal Haw Sugar 1st 7s 1937	106¾	..
Cal Ore Pwr A 7½s	107½	..
Cal Ore Pow B 6s	100	100⅛
Cal Petlm deb 6½s 1943	98¼	..
Cal Tel & Lt 6s 194?	101¼	..
City Electric 5s 1937	90¼	..
City Inv 5s 1937	96½	97
Coast Co Lt Pow 5s 1946	87	..
Cons Elec gen 5s 1955	91	..
Davies, Theo H 7s 1937	103	..
East Bay Water 1st 5½s 1946	100	100⅞
do 6s 194?	101¼	
do 7½s 1936	103¾	106
Genl Petlm 1st 7s 1931	106	106½
do 6s 1938	100½	100⅛
do con 6s 1927	151	
Gt West Pwr 1st 5s 1946	93	93¾
do ref 6s 1949	99	99½
do 1952	99	[illegible]
do 7s 1950	105½	105¾
do conv 8s	110¼	110¾
do deb 6s	100½	
Haw Sugar 1st 7s 1937	97	97½
Home T & T Spok 5s 1936	95	..
Key System ref 5s 1938	79¾	..
do refs 6s 1938	87	
do 1st 6s 1955	102	
Los Ang G & E gen 5s 1934	98½	..
do ref 5s 19?	98	98½
do gen and ref 7s 1926	103	..
do gen and ref 7s 1931	101⅛	
do gen and ref 6s 1942	100¼	100?
do gen and ref 5½s 19?	[illegible]	
do gen and ref 5½s 1943	97¼	
L Ang Pacific 1st 4s 1950	76	
L A Ry 1st 5s 1948	94	
do ref 5s 1950	85	
Market St Ry 1st 7s 1940	96½	
Miller & Lux 7s 1930	102¾	103
Mt Whitney P & P 6s 1939	105	..
Natomas Co of Calif 6s 1938	70	..
Nor Calif Pwr 1st 5s 193?	99	..
do ref 5s 1948	98¼	..
Oakland Hotel 1st 6s	100	
Orpheum T & R 6s 1946	100	100
Orpheum Circuit 7½s 1926	101	
Pac El Ry 6s 1942	86½	
P G & E gen and ref 5s 1942	94	94½
do 1st and ref 5½s 1952	98½	98¾
do 1st and ref 6s 1941	103⅞	
do 1st and ref 7s 1940	108⅝	108⅛
Pac Lt & Pwr 1st 5s 1942	98½	..
Pac Lt & Pwr ref 5s 1951	97½	
Pac Tel & Tel c l 5s 1937	99	99½
do ref 5s 1952	93½	[illegible]
Palace Hotel 1st 6s 1942	101	101⅛
Paraffine 7½s 1942	103¾	107¼
San Diego Con G & E 5s 1930	96½	
do 6s 19?	100	..
S F G & E gen call 4½s 1933	91	..
do genl call 4½s 1933	..	93
S F & San Joaq Ry 5s 1940	102	..
San Joaq L & P 1st 5s 1945	98⅝	..
do ...	100	..
do B 6s 1952	99⅝	99⅞
do B 6s 19?	99½	100
do C 6s 1950	101½	101¾
do A 7s 1951	107½	108
Santa Cruz Port Cement 6s	102	
So Calif Cement 1st 6s 1941	98	
Sierra & S F Pwr 1st 5s 1949	89	..
do B 5s 1941	72	..
So Calif Edison genl 5s 1930	98¼	..
do ref ...	93	..
do ref 5½s 1944	92	..
do ref 6s 1944	98	
do ref 6s 1943	102¾	102⅞
S Calif Gas 1st 6s 1950	100¼	101½
do ... 1941	103	
So Cal Tel ref 5s 1947	94¼	..
S Pac Co E Term 5s 1970	91	..
So Pac ref 4s 1955	90	..
Sperry Flour 1st 6s 1942	94	..
Spring Valley 1st 5s 1943	96⅞	97¼
Standard Elec 1st 5s 1939	99	..
Union Oil of Cal 1st 5s 1931	99	..
Union Oil 6s 1942	101¼	102¼
United G & E 1st 5s 1932	99	..
Valley Co Pwr 5s 1950	99	..
Ventura Co Pwr 6s 19?	101	..
West Pac R R 1st 5s 1943	90	..
West States G & E 5s 1941	94	..

STOCKS.

	Bid	Ask
OIL.		
Associated Oil	29½	30
Caribou	..	0?
Claremont	..	78
Consolidated Mutual Oil	01	02
General Petroleum com	44¼	44½
do pfd	24½	..
Holly Development	30	..
Holly Oil	..	4
Honolulu Oil	2 15	2 ?
Junction	..	1 00
M J & M	0?	10
North American Oil	2 17½	2 20
Pacific Oil	50½	50
Palmer Union pfd	17	..
Palmer Union com	02	03
Petroleum Operator	..	03
Premier	..	20
Producers	1 60	2 00
Pyramid	..	03
Record	1 60	2 00
S F McKittrick	26½	27
Shell Union	17	17¼
Sour Dough	1 0	1
Standard of Calif	59½	..
S W & B	..	1.
Sterling	..	3¼
Texas Consolidated Oil	90c	..
Transcontinental Oil	5½	..
United Oil	25	29
Union Oil Associates	..	59
Union Oil of Calif	..	133
U S Petroleum Wyoming	..	..
Ventura Oil	..	..
West Coast pfd	..	..
INSURANCE		
Firemen's Fund	335	..
Home F & M	24	..
Title Insurance & Guar.	177½	..
West Coast Life S F	2	..
Western States Life	17½	..
UTILITIES.		
Coast Counties Gas pfd	87¼	96
East Bay Water A pfd	86	..
do B pfd	..	80
Federal Telegraph	4	..
Great Western Power pfd	97¾	95
Key System prior pfd	82¼	..
Key System pfd	..	..
L A G & A pfd	89¼	..
Market St Ry prior pfd	..	..
Northwest Electric com	..	..
do pfd	91⅝	92
Pac Gas & Elec com	94¼	..
do pfd	90½	97
Pac Tel & Tel pfd	90	..
San Joaq L & P com	22	..
do prior pfd	87½	..
So Calif Edison com	98	99
do pfd	104	107
Spring Valley Water	80	..
SUGARS.		
Alameda Sugar	8	..
Calamba pfd	76	..
Ewa	..	..
Hawaiian Commercial	47	..
Hawaiian Sugar	34¾	..
Honokaa	1⅞	..
Honolulu Plantation	59	..
Hutchinson Sugar	13½	15
Oahu	34	..
Olaa Sugar	5¼	..
Onomea	..	40½
Pauhau	12	..
Pioneer Mills	26½	..
Union Sugar	22½	..
Wailua	33½	36
BANK STOCKS.		
American Bank S F	129½	132
Anglo California Trust	205	..
Anglo London Paris Natl	155	..
Bank of California N A	201	..
Bank of Italy	245½	246½
[illegible]	[illegible]	
First National S F	210	..
First National Oakland	220	..
French American Bank	158	..
Banca Popolare Fugazi	100	..
Humboldt	196	..
Italian American Bank	160	..
Mercantile Trust	[illegible]	..
United Bank & Trust	150	..
Wells Fargo Union Trust	193	194
MISCELLANEOUS		
Albers Bros Milling pfd	70½	73
Fair Isle Corporation	12	..
Booth pfd	85	..
Best Tractor	65	..
California Packing	..	67
California Copper	1 50	1 60
Coml See Corp com	1	..
Goodyear California pfd	91½	97
Hawaiian Pineapple	67½	..
Haiku Fruit & Packing	20½	..
Magnavox com	2 5	..
[illegible] com	..	..
[illegible] pfd	..	..
Owl Co pfd	101½	102¼
Paraffine com	66	68
do pfd	96	..
Pacific Portland Cement	..	..
Sperry Flour com	..	..
do pfd	87½	..
Tel Investment Corporation	20¾	..
Virden Packing	21½	..

MINING TONOPAHS.

	Bid	Ask
Belmont	58	..
Cash Boy	08	09
[illegible] Queen	01	0?
Halifax	12	11
MacNamara	02	..
Midway	03	04
M Crescent	..	..
Mon Pitts	12	..
New California	06	05
North Star	01	02
Rescue E	12	03
Tonopah Extension	2 52½	2 55
Tonopah 76	08	12
Umatilla	01	02
West End Ext	11	12

	Bid	Ask
West End	54	..
DIVIDES.		
Alto	01	02
[illegible]	..	11
Ben Hur	01	02
[illegible]	14	18
Divide Ex	05	06
Divide	27	30
[illegible]	..	..
Gold Reef	01	02
Gold Smith	..	..
Gold Zone	05	06
Harmill	20	..
Hasbrouck	..	01
Hermes	..	..
High Div	02	03
[illegible]	..	..
Lucky Boy	01	02
Mizpah	..	..
[illegible]	..	..
Revert	..	..
Silver King	03	04
Smuggler	02	03
[illegible]	03	..
Thomsen	01	02
[illegible]	..	..
Victory	..	02
Wilson	..	..
GOLDFIELDS.		
[illegible]	03	04
[illegible]	..	..
Cracker Jack	02	0?
[illegible]	16	17
Goldfield Con	04	..
Goldfield Dev	..	06
[illegible]	..	..
Great Bend	..	01
Jumbo Ex	..	01
Kewanas	04	0?
[illegible]	0	0?
[illegible]	02	0?
Silver Pick	01	02
West	..	..
COMSTOCKS.		
Best & Belcher	..	..
Bullion	..	01
Challenge	02	0?
Concordia	01	02
Con Virginia	01	01
Gould & Curry	03	04
Hale & Norcross	..	15
Justice	12	..
Mexican	11	..
Occidental	0?	0
Savage	01	0
Scorpion	02	0
Sierra Nevada	03	01
[illegible]	08	0?
Union	19	10
CALIFORNIAS		
[illegible]	01	02
[illegible]	02	..
Central Eureka	[illegible]	[illegible]
Double O	..	02
[illegible]	36	..
Gold Wedge	01	..
[illegible]	01	02
[illegible]	01	02
Nevada Hills	..	..
Newton	17	15
[illegible]	..	06
[illegible]	43	..
NEVADAS		
[illegible]	02	03
Man Con	01	02
Mineral Mountain	..	1 25
Round Mountain	24	27
White Caps	04	05
TREASURE HILL		
[illegible]	[illegible]	[illegible]
OTHER DISTRICTS		
[illegible]	[illegible]	[illegible]
Silversmith	..	38

S F STOCK AND BOND SALES

[illegible]

S F EXCHANGE MINING SALES

[illegible]

EASTERN MARKETS

CHICAGO, Aug. 2—HOGS—[illegible]

CATTLE—Receipts 500, market steady. Beef steers, choice and prime $11.75@11.85 [illegible] Calves—Receipts 100.

SHEEP—Receipts 2000, market steady. [illegible]

CHICAGO, Aug. 2—Reports of damage by black rust in Canada gave a decided upward swing to the wheat market today during the early dealings. It was stated that every field examined near Minto, Manitoba showed black rust in the wheat stems. Active buying of wheat resulted with strong commission houses taking the lead in opening prices which ranged from ⅛c off to ⅞c up, September $1.29¼ to $1.30¾, were followed by an advance of more than 2c all around and then something of a reaction.

All deliveries of corn tended to a new high price record for the season. Very little corn was for sale, September delivery in particular [illegible] market made a rapid advance. After opening ⅛c lower to ½c higher, December 91¼ to 99?, the market ran up more than four cents a bushel in some cases.

Oats ascended with wheat and corn. Starting ¼ to ⅜c down, September 48⅞c, oats quickly touched [illegible] for September.

Provisions were lifted by action of the grain and hog markets.

	Open	High	Low	Close
Wheat—				
Sept	[illegible]	[illegible]	[illegible]	[illegible]
Dec	[illegible]	[illegible]	[illegible]	[illegible]
May	[illegible]	[illegible]	[illegible]	[illegible]
Corn—				
Sept	1 11⅝	[illegible]	1 11⅝	1 11⅝
Dec	[illegible]	[illegible]	[illegible]	1 01
May	1 00	1 01½	1 00	1 01½
Oats—				
Sept	[illegible]	[illegible]	48¾	[illegible]
Dec	[illegible]	[illegible]	[illegible]	[illegible]
May	[illegible]	[illegible]	[illegible]	[illegible]
Rye—				
Sept	[illegible]	[illegible]	.91⅛	.96⅛
Dec	[illegible]	1 00	[illegible]	[illegible]
May	[illegible]	1 01¼	1 01¾	1 01a
Lard—				
Sept	[illegible]	....	....	[illegible]
Oct	[illegible]	....	....	[illegible]
Short Ribs—				
Sept	[illegible]	12 15	12 00	12 15

DRIED FRUITS

NEW YORK, Aug. 2—Dried fruits market [illegible] Apricots [illegible] to extra fancy, 12@27c, apples, evaporated, prime to fancy, 1?c; prunes, 20s to 60s, 6½@13½c, do 60s to 100s, [illegible], peaches, choice to extra fancy 9½@13c, seedless raisins, sulphur bleached, 12@13¼c; do choice to extra fancy, 7½@8½c.

AUCTIONS
DAVID BERCOVICH
Successor to J A Munro & Co.
Furniture sales every Friday.
1017 Clay Street Oakland 520

Pound, Franc Again Going Up

NEW YORK, Aug. 2.—The allied agreement for settlement of the reparations problem, caused a sharp rally in the foreign exchanges at the opening of today's market. Demand Sterling mounted to a new high price for the year at 4.43½, an overnight gain of more than 2 cents. French francs responded with a 10 point advance, selling at 5 2/5 cents.

MONEY MARKET

FOREIGN EXCHANGE
Reported for TRIBUNE by CENTRAL NATIONAL BANK.

Alsace Lorraine 100 francs	$5.31
Austria 100 kronen	.0014½
Australian £1 sterling	4.3?
Belgium 100 francs	4.75
Bulgaria 100 levs	.76
Canada 100 dollars	99.75
Great Britain £1 sterling	4.4?
Czecho Slovakia 100 kronen	2.97½
Finland 100 fin marks	2.?2
France 100 francs	5.30
Germany 100 [illegible]	1.77
Holland 100 guilders	38.??
Hungary 100 kronen	.0017
Italy 100 lire	4.?
Jugo-Slavia 100 dinars	1.21
Manila 100 pesos	49.626
Norway 100 kroner	13.?0
Portugal 100 escudo	3.0?
Roumania 100 lei	.46
Serbia 100 dinars	1.21
Spain 100 pesetas	13.4?
Sweden 100 kronor	26.65
Switzerland 100 francs	18.61
Chile £1 sterling	4.44
Hongkong 100 local currency	5?.05
Shanghai 100 taels	73.00
Singapore 100 local currency	5?.00
Kobe 100 yen	41.37½
India 100 rupees	?.25

NEW YORK, Aug. 2—Foreign exchange strong. Quotations in cents: Great Britain demand 4.43½; cables 4.43¾; 60-day bills on banks 4.40½; France demand 5.38; cables 5.39; Italy demand 4.30; cables 4.30½; Belgium demand 4.71; cables 4.7?; Germany demand [illegible] per trillion [illegible]; Holland demand 38.7?; Norway demand 13.?8; [illegible] Denmark demand 16.11; Switzerland demand 18.67; [illegible] Greece demand 1.72; Poland demand .01¼; Czecho-Slovakia demand 2.97½; [illegible] Montreal demand [illegible].

NEW YORK, Aug. 2—Bar silver 69⅞; Mexican dollars 52.

LIBERTY BONDS
By BANK OF ITALY.

	Bid	Ask
First 3½s	101.00 22	26
[illegible]	102.00 12	18
[illegible]	101.21 2	63
[illegible]	[illegible] 2	60
[illegible]	10 11 2	1 12
[illegible]	105.18 2	58

BANK REPORTS

OAKLAND CLEARINGS
JULY 30.

Deposit clearings	$5,725,600
Same day 1923	$6,216,000
Clearings	$2,604,600
Same day 1923	$2,284,200
JULY 31.	
Deposit clearings	$5,230,500
Same day 1923	$7,314,?0
Clearings	[illegible]
Same day 1923	$2,878,000
AUGUST 1.	
Deposit clearings	$6,280,?00
Same day 1923	$6,765,?00
Clearings	$2,400,500
Same day 1923	$2,772,?00
AUGUST 2.	
Deposit clearings	$5,710,?00
Same day 1923	$5,371,?00
Clearings	$2,751,000
Same day 1923	$1,550,000

BERKELEY CLEARINGS.

Bank clearings	$781,652
Clearings	$357,6?6

COAST CLEARINGS.

San Francisco	[illegible]
Week	[illegible]

OAKLAND SUMMARY.

Oakland bank transactions for the month of July as reported to the Oakland Chamber of Commerce by the Oakland Clearing House, were $151,6??,212 compared with $177,7?1,771 same month last year. Clearings for the month were $69,831,961 compared with $69,919,-1?7 last year.

TICKER AND TAPE

The actual condition of clearing house banks and trust companies of New York for the week show an excess in reserve of $2?,660,580. This is a decrease of $3,911,910.

Dun's reports 3?2 failures this week against 399 last week and 315 for the same week a year ago.

Goodyear Tire and Rubber for six months ended June reports net after interest, etc., of $4,17?,000 or $7.50 a share on 7 per cent preferred stock against $6,211,000 or $8.47 for the first half of 1923.

Cluett Peabody and Company reports net for six months after depreciation, etc., of $1,027,000 or $4.10 a share common against $2,253,000 or $10.89 a share for the first half of 1923.

Additional testimony to the attractiveness of the investment market is supplied by the report that the Canadian Pacific railway company next week will sell through the National City Company $10,000,000 perpetual consolidated 4 per cent debenture stock. The offering price it is expected, will be around $2 a share. Re-entry of the Canadian [illegible] into the New York market follows the successful sale of approximately $30,000,000 in bonds by the Canadian National Railway.

Failure of the Middle States Oil corporation to deposit funds to meet the payment of principal and interest due yesterday on its 7 per cent notes, company officials explained, was due to a desire to await a court ruling on the standing of these securities.

Sears Roebuck Sales Decline

CHICAGO, Aug. 2—Sales of Sears Roebuck and Company for July were $17,116,177 as compared with $14,960,939 for the same month last year, it was announced today. For the seven months of 1924 sales were $118,311,218, compared with $121,768,196, for the same period last year.

E. F. Hutton & Co.
Members
New York Stock Exchange
and all other
Leading Exchanges
Private Wires Coast to Coast
Hotel Oakland
Phone Lakeside 447

FINANCIAL NEWS

RICE AND BEANS SLOWED UP BY PESTS, WEATHER

Fruit Shipments to Date Only 65 Per Cent, Compared With Last Year.

This report, just released by the California Co-operative Crop Reporting Service, summarizes conditions of the past two weeks as follows in part:

Weather conditions during the past fortnight were generally beneficial to practically all lines of agriculture. Temperatures were moderately cool, especially the second week, when they averaged below normal.

Reports indicate that the condition of pasture has not changed materially from that previously reported. Cattle and sheep in the valleys are subsisting largely on grain stubble however, it is necessary to feed hay in some districts where grain stubble is not available and the supply of natural grass has been exhausted.

All irrigated alfalfa is yielding good crops, but in the districts experiencing a shortage of gravity water the yields as well as the number of cuttings are being reduced. Consequently, the supply of feed for fall and winter is the cause of some concern to cattle and dairymen in those districts.

BEANS, RICE, COTTON.

The present condition of the bean crop is lower than it was a year ago, due primarily to the fact that crops planted on unirrigated lands are suffering seriously from the lack of moisture, however, beans in irrigated sections are doing nicely and promise to produce good yields. Reports show that there are a few bean fields that are being damaged to some extent by red spider. Although the rice outlook is good at the present time the growth was somewhat retarded by the recent low temperatures, and reports show that many fields are seriously affected with water grass. Cotton is doing very well and a few bales have already been ginned in the early districts.

FRUIT PROSPECTS.

The fruit harvest progressed favorably. Forecasts indicate that deciduous fruit crops are lighter compared with 1923. This is further indicated by shipments which so far this season are only about 65 per cent as heavy as they were a year ago. The grape season opened up earlier than usual in the San Joaquin valley and at the present time the harvesting of Thompson Seedless for the fresh market is quite general. Some vineyards, especially in the northern part of the state have suffered losses from sunburn and the drought which will result in some low quality grapes being produced but on the whole vineyards that have been given sufficient water promise to mature grapes of very high quality. Early varieties of Cling peaches are now being harvested and on account of late spring frosts the canning peach crop will be smaller than in 1923. In the San Joaquin valley the freestone harvest is getting well under way and the crop promises to be more nearly normal than the Clingstone. The pear season is practically over in the Sacramento river district, but the crop did not come up to early season estimates. Red spiders are doing some damage to the prune crop especially in the unirrigated sections.

SUGAR MARKET

The California and Hawaiian Sugar Refining Corporation quotes C & H sugar per 100 lbs. as follows:

Cane, granulated basis $6.95; berry granulated, fine standard granulated coarse granulated confectioners' A, confectioners' AA $6.95, XXXX powdered $7.20, XXXX powdered (in 1-lb containers 24 1-lb cartons), $8.45; dessert $7.20, dessert (in fiber containers 24 1-lb cartons), $8.45; cubes cubelets, $7.70, cubelets (in cases 12 5-lb cartons), sol 1 pack $8.95; cubelets (in cases 10 2-lb cartons, solid pack), $8.95; Brown (in fiber containers 24 1-lb cartons), $7.70; Extra C, $6.55; Golden C, $6.45; Yellow D, $6.35. These prices to wholesalers only.

Western Sugar Refinery quotes per 100 lbs. in bags as follows:

Fruit granulated $6.95; extra fine granulated, $[illegible], [illegible] confectioners, $6.95, confectioners AA, $6.95; tablet bar, $6.9[illegible] table bar (1-lb cartons 24 cartons to container) $8.4[illegible]; Monarch powdered, $7.20, Monarch powdered (1-lb cartons 24 cartons to container) $8.45; XXXX powdered, $7.20; Hill cubes (bulk only), $7.70; cubes large size $7.70; demi cubes, $7.70, demi cubes (1-lb cartons, solid pack 12 cartons to case) $8.95; demi cubes 2-lb cartons solid pack (10 cartons to case), $8.9[illegible]; Golden Brown (1-lb cartons, 24 cartons to container) $7.70; Extra C $6.55; Golden C $6.45; D, $6.35. These prices to wholesalers only.

Butter, Eggs, Cheese

Prices here quoted are selling prices from jobber to retailer as published by the San Francisco Wholesale Dairy Produce Exchange and furnished TRIBUNE by Frank M. Ferguson Company, 378 Second Street, Oakland.

All sales transactions made between members on the floor of the Exchange are made subject to the following trade discount:

BUTTER.

All sales..................Discount 8%

Provided, however, when squares are sold they shall carry an advance of one-half cent per pound over the purchase price.

EGGS

Up to 45c inclusive.......Discount 10%

Over 45c.....................Discount 8%

CHEESE.

All sales.....................Discount 10%

BUTTER

	July 30	July 31	Aug. 1
Extras	41c	41c	41c
Prime firsts	Nom	Nom	Nom
Firsts	37½c	37½c	37½c

EGGS

	July 30	July 31	Aug. 1
Extras	37½c	37½c	37c
Firsts	Nom	Nom	Nom
Prime firsts	Nom.	Nom.	Nom
Extra pullets	33c	33c	33c
Undersized pullets	25c	25c	24½c

CHEESE—Old style California flat fancy 20c, do, first, 21c; Young American fancy, 24½c, Oregon Triplets 22½c, Oregon Young American 23c.

POULTRY and GAME

Oakland wholesale prices for live poultry from jobbers to retailer in coop lots for the average stock arriving. Prices furnished by Oakland Poultry and Egg Company:

Large colored hens	28@30c
Medium colored hens	27@28c
Leghorn hens, over 3½ lbs.	18@19c
Leghorn hens, under 3 lbs.	15@17c
Colored young roosters, over 4 lbs.	35@37c
Colored fryers, 2 to 3 lbs.	32@35c
Leghorn young roosters, over 3 lbs.	32c
Leghorn fryers, 2@2½ lbs.	30c
Leghorn fryers, 1½@2 lbs.	30c
Leghorn broilers, 1½ lbs.	30c
Colored broilers, 1¼ to 1½ lbs.	30@32c
Leghorn old roosters	10@12c
Colored roosters	16@17c
Geese, young	15c
Ducks, colored	15c
Ducks, white	16@18c
Belgian Hares, young	15@18c
Squabs	33@35c
Pigeons	$2.25@2.50 per doz.

NEW YORK CURB MARKET

(By Associated Press.) Exclusive to OAKLAND TRIBUNE

NEW YORK, Aug. 2.—Following is the official list of transactions on the New York Curb Exchange, giving all stocks and bonds traded in:

INDUSTRIALS.

Sales.		High.	Low.	Close.
100	A Cot Fb pfd	97	97	97
100	Am G & E pf	76	76	76
510	Am Lt & Tr.	125½	124⅛	125
50	Appalachian	75	73	75
250	Ark L & P.	130	128¾	128¾
200	Bklyn C RR	13¾	13¼	13¾
200	Cntc Nip A.	35⅝	35⅛	35⅛
100	Do B T	14	14	14
300	Clev Auto	22	21¾	21¾
50	Comwlth Pw	95	94¾	94¾
200	Cuba Co.	33⅛	33¼	33¼
1200	Dub C & R	41½	41	41½
200	Dunhill Int.	27½	27½	27½
100	Du Pont Mot	2⅞	2⅞	2⅞
400	Durant Mot.	21¾	21½	21½
100	Gen Motors	58	58	58
1100	Gutter Co.	28½	27¾	28½
200	Goodyr Tire	11⅞	11¾	11¾
500	Hazeltine Cp	26	24½	26
100	Heyden Chm	2	2	2
400	Hudson Co	39	38½	39
700	Hud & Man	21⅞	21¾	21¾
1000	Keystone Sh	2	1⅞	2
100	Leh Pow Sec	79¾	79¾	79¾
4700	Leh Val Coal	14	4⅛	13⅞
100	Leh V C Sal	84	82¼	82¼
700	Midv St of D	2¾	2½	2⅝
50	Nat Tea Co.	225	225	225
20	N J Zinc	117¾	115	117¾
75	N Y Tel pfd.	110¼	110¼	110¼
300	Omnibus Crp	16	16	16
100	Peerless Mot	19	19	19
2100	Radio Corp.	5¾	5½	5¾
500	Do pfd	4¾	4½	4¼
200	Do new	26	25⅞	26
600	Reo Truck	16	16	16
300	Rky Mt S&R	1⅛	1¼	1⅛
300	Do pfd	1¼	1⅛	1¼
1100	Roya Ita lo	11⅞	11½	11⅞
30	Singer Mfg	157½	157	157½
2000	Sou Coal & I	.05	.05	.05
200	Swift Inter.	24⅞	24½	24½
1000	Swift & Co	108½	107¾	107¾
200	Unit Bkt Cy	5⅛	[illegible]	5⅛
100	United Shoe	38	38	38
500	Ward Bak	24½	23¾	24⅜
800	Wars Radio	19⅛	19¼	19⅛
100	Western Pw	[illegible]	26¼	26½
101	White Rock	100⅛	100⅛	100⅛
200	Al Packing	40	40	40
200	Amer Stores	34⅞	34½	34½
100	Un Ad Mch	57¾	57½	57½
10	Do pfd	101½	101½	101½
200	Chat & Sons	11⅞	11¾	11⅞
100	Do pfd	11⅞	11⅞	11⅞
10	Park Davis	80	80	80
20	Sou Colldsn	98¾	98¼	98¼
30	Stand Pub	25½	25¼	25½
500	Waite Rock	101½	101¼	101½
700	Petro Pet	7⅛	7	7
100	P Oil Cal	132	132	132
5000	For Silver	24	22	24
205	Le Kh Val	100	100	100
[illegible]	Pub Ser N J	96⅞	96⅞	96¼
68	Stand Gas	96⅞	96½	96⅛

STANDARD OILS.

Sales.		High.	Low.	Close.
100	Chesebgh M	50¼	50¼	50¼
10	Eureka P L	96	96	96
10	Galena Sgnl	58	58	58
10	Imperial Oil	107	101½	107
10	Indiana P L	91	91	91
1000	Inter Pet	20½	20	20½
70	Magnolia Pt	135	135	135
100	Ohio Oil	61⅞	61⅞	61⅞
100	Pen Mx Fu	26½	[illegible]	[illegible]
100	Pr Oil of N Y	217	215½	216
10	Prairie P L	106	105	106
[illegible]	S Ohio Bkt	190	188	189
90	Southern P L	96½	94	94
20	Sou Pen Oil	130	129	129
600	Stand Oil of I	59⅛	58⅞	59
20	Do Kan	41	41	41
600	Do Ken	111½	111½	111½
30	Do Neb	248	245½	245
1000	Do N Y	41	40⅜	41
20	Do Ohio	295	295	295
4500	Vacuum Oil	66⅜	64⅞	65⅞
10	Washgtn Oil	30	30	30

MISCELLANEOUS OILS.

Sales.		High.	Low.	Close.
100	Boston Wyo	95	[illegible]	95
70	Cities Serv	142½	141	141½
200	Do B ctf	11¾	11⅜	11⅜
100	Do pfd	77¼	77¼	77¼
100	Creole Synd	6⅜	6¼	6¼
600	Gulf Oil	60	60½	60
8000	Hudson Oil	.04	.04	.04
200	Lago Pet	4⅞	4⅝	4¾
3000	Latin Am Oil	.03	.02	.03
2100	Living Pet	2⅜	2¼	2⅜
100	Lone Star Gs	27½	27½	27½
300	Mex Panuco	60	60	60

Sales		High	Low	Close
7000	Mexico Oil	.17	.14	.14
100	Mt Produc	18⅝	18⅝	18⅝
5000	Mutual Oil	11⅛	10⅞	11⅛
100	New Brodtrd	4¾	4¾	4¾
5000	Ohio Ranger	.10	.09	.10
20	Okla Nt Gas	25½	25½	25½
100	Peer Oil	1⅛	1⅛	1⅛
1000	Penn Beaver	.45	.45	.45
3000	Red Banks	47¼	46	47¼
500	Ryan Cons	5	4⅞	5
600	Salt Creek	23¾	23⅛	23¾
100	Sapulpa Ref	1⅝	1⅝	1⅝
100	Wilcox Oil	4⅝	4⅝	4⅝
200	Woodley Pet	11⅛	11⅛	11⅛

MINING.

Sales		High	Low	Close
700	Black Oak	93	92	93
2700	Canario Cop.	3¾	3½	3¾
1600	Cons Copper	3⅛	3	3
3000	Cortez Silver	.19	.16	.19
16000	Diamdfd B B	.19	.17	.19
8000	Divide Ext	.06	.06	.06
700	Dolores Esp.	.55	.55	.55
3000	Eureka Crus	.08	.08	.08
1000	Flor Glifld.	15	15	15
1100	Glifld Deep	4	3	4
18000	Harml Di Mi	23	22	22
4000	Hawth Min	27	25	27
100	Howe Sd Co.	2⅞	⅞	2⅞
12000	Indp Lead Mi	13	12	13
100	Jerome V Di	1	1	1
24700	Jib Cons	82	77	77
1500	Kay Copper	1⅜	1¼	1⅜
1000	McNam Min	2	2	2
1000	Mohic Copr.	12	12	12
1000	Nev Hills	38	38	38
100	New Cornel	22¼	22¼	22¼
100	Nipissing	6	6	6
200	Ohio Coppr.	1⅛	1⅛	1⅛
2100	Plymth Lead	67	65	67
100	Premier Gld	2¼	2¼	2
10000	Red Warior	72	70	72
2000	Spearhead	9	8	9
1000	Tonopah Bel	61	61	61
900	Tonopah Ex	2½	2½	2½
200	Tonopah Mi	2	2	2
1000	Tri-Bul Snil	5	5	5
2100	U S Contl	18	17	18
200	United Vrde	28½	28½	28½
500	Walker Min	3⅝	3⅛	3⅛
800	Wendn Cop	1¼	1¼	1¼
200	West End C	55	55	55
1000	West End E	13	12	12

DOMESTIC BONDS.

Sales		High	Low	Close
2000	Al Packer 8s	81½	81⅛	81½
2	Alumi 7s	103	103	103
2	Am Gas& El	95½	95⅝	95⅝
75	Am Ice Co	107½	107	107½
1	Am Roll Ml	100	100	100
1	Am Sum Tob	76⅛	76⅛	76⅛
2	Ang Am Oil	102¾	102¼	102¼
1	Bethl Steel	103⅛	103⅛	103⅛
3	Can Nat Ry	110¼	110¼	110¾
1	Chi Rk I&P	101	101	101
5	Cities Serv	95⅞	95⅞	95⅞
2	Cities Ser 7s	95½	95⅛	95⅜
2	Con Gas Bl	108½	108½	108½
1	Con Text 8s	80⅞	80⅞	80⅞
11	Cudahy Pk	86½	86¼	86½
3	Deere & Co.	102⅞	102⅞	102⅞
11	Dulp Tire	93	92½	93
10	Fed Sugar	100	100	100
8	Fisher Body	102	102	102
5	Gen Pet 6s	100⅝	100⅝	100½
5	Grand Trnk	108¾	108¾	108½
15	Inter Match	97	96¾	96¾
12	Kenn Coppr.	106¼	106⅛	106¼
3	Lehigh Pwr.	101	101	101
2	Lig-Win 7s	105¼	105¼	105¼
7	Miss Pac 5s	100	99⅞	100
4	Morris & Co	97½	97½	97½
4	Nat Leath	98⅛	98⅛	98⅜
16	New Oil 5s	87	87	87
5	Nt Sta Pwr	101⅝	101⅛	101⅛
10	Park & Til	96	95½	95½
9	Penn Pow 5s	93	92½	93
8	Pub Ser Cp	108⅝	108½	108½
1	Pure Oil	95¼	95¼	95¼
5	South Cal E	93¼	93⅛	93¼
3	St Oil N Y	105¼	105⅛	105¼
15	St Oil N Y	107¾	107⅝	107¾
1	St Oil N Y	107⅞	107⅞	107⅞
50	Swift & Co.	94	94	94
3	Union Elec	97⅞	97⅞	97⅞
1	U Oil Cal 6	101⅞	101⅞	101⅞
2	V Oil Prod	30½	30	30⅞
3	Va Ry 5s	95⅞	95⅞	95⅞
2	Webstr Mill	102½	102½	102½

FOREIGN BONDS.

Sales		High	Low	Close
1	Peru Pein 8s	99½	99½	99½
10	Russian 6½s	15	15	15
5	Russian 6½s	15½	15½	15½
1	Solvay &Co	100⅝	100⅝	100⅝
2	Swiss 5½s	101	100½	100½

Total sales of stocks, 242,090 shares.

Total sales of bonds, $505,000.

Hay Market Quiet, Millfeeds Advance

Arrivals of hay for the past week 1455 tons as compared with 1883 tons of the previous week, says the A. W. Scott Co. market review. No price change is noticed but the general trend is weaker.

Alfalfa Market is also dull and a little depressed.

Millfeed market is strong and advancing owing to the rapid advance in wheat prices all over the country caused by the general uncertainty as to the coming crops, and also by the lack of flour milling particularly in the North. Oats and corn are, in sympathy, responding, and are high and strong. Barley is strong in feeling but has not advanced quite as much as other grains. Alfalfa meal is in very active demand with the supply light and prices a little higher. We still quote a little old crop beet pulp at the former level.

WOOL MARKET

BOSTON, Aug. 2.—A very fair volume of wool trading is in progress. Fine delaine wools are very firm at 56c per pound in the grease. Fine short wools of the same class have advanced slightly in the last few days and sales have been consummated at around 53c per pound in the grease for stock going to the mills.

MOTOR STOCKS

Motor stock quotations furnished by Sutro & Co., Oakland Bank building:

	Bid	Ask	Anl Div
Chandler Motors	50⅞	51	$6.00
Continental Motors com	11½	11⅝	1.20
do 6s deb	85¼	86	6.00
do 7s deb			7.00
Hudson Motors	27½	27¾	3.00
Hupp Motors	13	13⅛	1.00
Mack Trucks	92	92½	6.00
Maxwell Motors A	52½	53	...
do B	12½	12⅝	...
Moon Motors	20½	21	3.00
Nash Motors	110	111	7.00
Packard Motors com	7¾	7⅞	
do pfd			7.00
Pierce Arrow com	11⅜	11½	...
do pfd	32	33	...
Studebaker Corporation	35⅞	35⅞	4.00
White Motors	56⅞	57	4.00
Willy Overland com	9	9⅛	...
do pfd	71½	71½	...

CURB STOCKS

	Bid	Ask	Anl Div
Durant Motors (free stock)	20	21	...
Reo Motors	16¼	16½	1.00
Stutz	6⅞	7⅛	...
Peerless	17	19	2.00

HAY, FEEDSTUFFS

Wholesale prices, pound carload lots as appear from dealers' transfers upon the market in San Francisco (for prices to consumers charges of switching cartage commission and handling expenses must be added, according to condition:

HAY

Wheat Hay—No. 1, $23.00@27.00.

Wheat Hay—Fair grade, $20.00@22.00.

Tame Oat Hay—Medium to choice, $23.00@25.00.

Wild Oat and Barley Hay—$20.00@23.00.

Alfalfa Hay—No. 1 to choice, $21.00@24.00.

Stock Hay—$17.00@19.00.

Straw—$11.00@14.00.

MILL AND DAIRY FEEDS.

Barley, ground	$47.00@50.00
Barley, rolled	$47.00@50.00
Bran	$35.00@37.00
Coco Meal	$35.00@38.00
Linseed Meal	$[illegible]
Millrun	$35.00@37.00
Middlings	$[illegible]
Oats, rolled feed	$48.00@50.00
Alfalfa Meal	$30.00@32.00
Milo Maize	$55.00@57.00
Gyp Corn	$55.00@57.00
Molasses Beet Pulp	$45.00@47.00
Cottonseed Meal	$52.00@56.00
Cracked Corn or Feed Meal	$56.00@58.00
Scratch	$53.00@56.00

DRY GOODS

NEW YORK, Aug. 2.—Cotton goods held steady despite a reaction in cotton. A fair sized sale of print cloths was made for the last quarter of the year based on 9⅜ cents for 38½ inch 64x60s. Finished goods advanced steadily with sales, showing more breadth. Yarns were more steady with some improvement reported in the demand. Flannels for men's wear for the coming spring attracted interest, some sales being reported. Silks continued to show gradual improvement. Burlaps were higher for the day.

PROVISIONS

Armour and Company quote:

Star hams all averages 29¼c; Star skinned hams 32½c, Star R & B hams, 37½c; star boiled hams 41½, Star flat boiled, 42½c, Shield hams 26½c, Shield picnics, 17½c, star sliced bacon, 8-oz package, 44c; five-lb carton, 43c loose, 42c; Star bacon, 4-6 38½c, 6-8 36½c, 8-10 34½c, Colonial bacon 6-8 32½c 8-10 30½c; Dexter bacon, 16-18 25½c, Star lard 6-10 19½c, 12-4 20c, 21-2 20½c; Shield lard, 6-8 19c, 12-4 19½c, 21-2 20c.

All the above prices per pound.

OAKLAND PRODUCE

APPLES—Gravensteins, $1.25@1.35 per large lug, Astrakans, $1.25; Skinner Seed lugs, $1.00@1.25.

APRICOTS—$2.00@2.25.

AVOCADOS—Nominal.

BANANAS—Central America, 6½@8c per lb.; Honolulu 7@8c per lb.

BERRIES—Strawberries 60c per drawer, raspberries 40@50c; blackberries, 30@35c; red loganberries, 30@35c, huckleberries, 22@26c per lb.

CHERRIES—Nominal.

FIGS—Single flats, $1.00; double, $2.00; per lb. bulk 10c.

GRAPES—Malagas, $1.00 per small lug; seedless 50c.

GRAPEFRUIT—100s, $3.25, 80s $3.35@3.50, 64s, $3.75.

LEMONS — Fancy, $1.75@5.50; choice, $3.50@4.00; Lemonettes $2.50@2.75.

MANGOES—$4.00@4.50 per doz.

MELONS—Cantaloupes, standards $2.25@2.50, Ponies, $1.25@1.50; flats, $1.00, Casabas, 2c per lb.; watermelons 1½c, Honey dews, 2c; Persians 5@6c per lb.

NECTARINES—$1.25@1.50 per large lug; ORANGES—100s and 126s, $6.00; 150s $5.75, 176s $5.50; 200s $4.75; 216s, $4.25; 252s $3.50@3.75; 288s, $3.00; 324s $2.75, 360s, $2.25.

PEACHES—Freestones $1.00 per large lug, Clings $1.00.

PEARS—$2.00@2.75 per box; windfalls, stuff, $1.00@1.25.

PLUMS—Grand Duke $1.25 per large lug; Wickson, $1.00@1.25, Gros $1.25@1.50; Satsuma $1.00@1.25; Prunes $1.00@1.25.

RHUBARB—Watsonville, 75c@$1.00 per large lug.

VEGETABLES.

BEANS—Garden string, 3@4½c per lb.; pole 5c; Italian, 6@7c.

BEETS—75c@$1.00 per sack.

CABBAGE—2½@3c per lb.

CARROTS—50@60c per doz. bunches.

CELERY—Nominal.

CAULIFLOWERS 80c@$1.25 per doz.

CORN—Local, $2.50@3.00 per sack.

CUCUMBERS—Bay Farm, 25@50c per large lug.

EGGPLANT—30@50c per L. A. lug.

GARLIC—4@7c per lb.

LETTUCE—$1.00@1.50 per crate.

OKRA—12@15c per lb.

ONIONS—Stockton Reds, $2.25@2.50 per sack, Silverskins $2.25@2.50 per sack; Green Onions $1.50 per box.

PEAS—9@11c per lb.

PEPPERS—Bell, 6@7c per lb.; Chili, 4@5c per lb.

POTATOES—River, 2½c per lb., $1.50 per large lug box. Sweet Potatoes, 8@10c per lb.

RADISHES—25@30c per doz. bunches.

SQUASH — Italian, $1.00@1.25 per box, Merced $1.40@1.50; Summer, 85c@$1.15 per crate, 75c@$1.25 per Los Angeles lug.

SPINACH—3@4c per lb.

TOMATOES—Stockton, 50@75c per large lug, San Jose No. 1, $1.00@1.50 per large lug; No. 2, 50c.

SHIPS AND SHIPPING

Edited by FRANK CLIFF.

New Service From Oakland to South

The Los Angeles Steamship Company has placed Oakland on its map of ports and the new service between here and Los Angeles and San Diego will be inaugurated by the HARVARD. The steamer will be open for inspection at the Howard Terminal tomorrow afternoon from 3 to 6 o'clock.

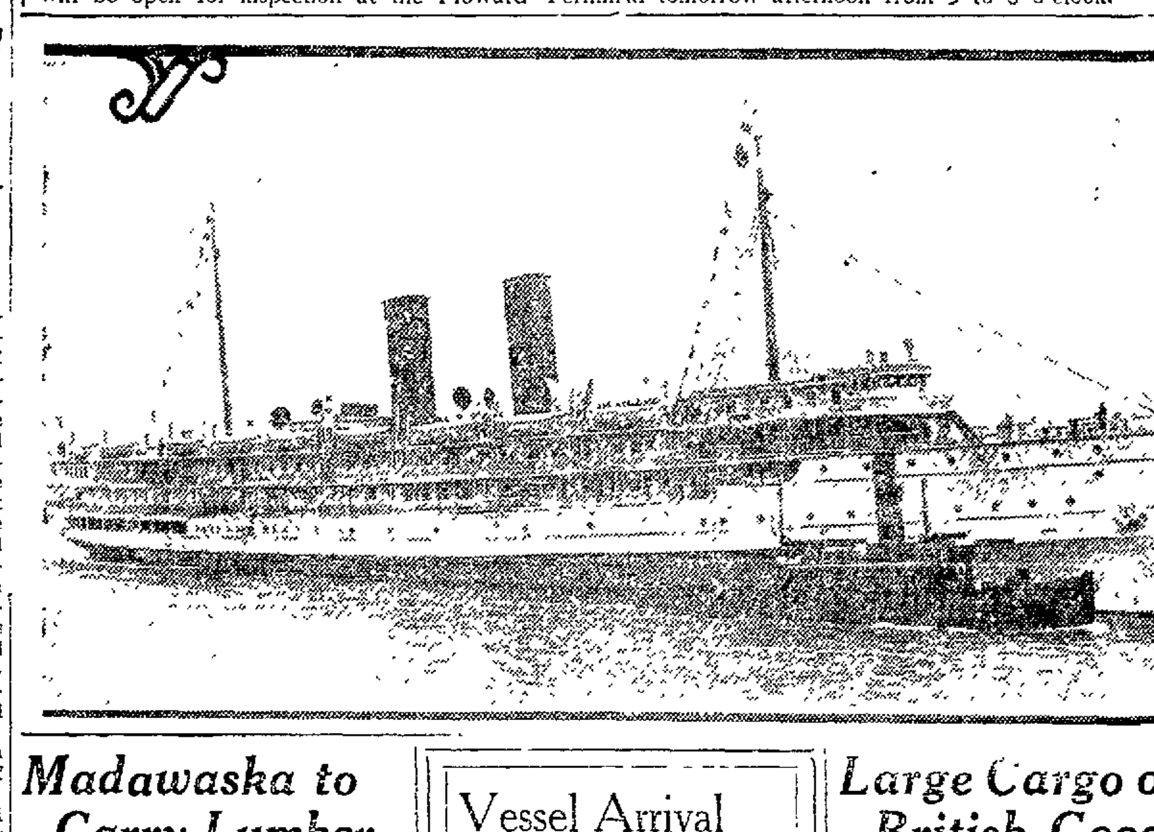

SS. HARVARD OPEN TO PUBLIC ON ARRIVAL MONDAY

Coastal Steamer to Inaugurate New Service From Oakland to South.

The new service to be inaugurated by the Los Angeles Steamship Company between Oakland and the ports of southern California will be started by the coastwise liner Harvard Monday. The speedy turbiner is due in Oakland tomorrow. In order to give Oakland shipping men and coastwise travelers the opportunity to inspect the craft it will be open to the public at the Howard Terminal from 3 to 6 o'clock Sunday afternoon. Reception committees from the Oakland Chamber of Commerce, from the company officials and from the Howard Terminal staff will be on hand to show visitors over the steamer and to explain the details of loading and handling cargo.

The Harvard will depart from Oakland for the south by way of San Francisco on Monday.

The entry of the Harvard and Yale into the service between this city and Los Angeles and San Diego marks another step forward in the development of the Oakland waterfront. It also opens up new fields for the delivery or purchase of goods by Oakland merchants and business men.

All cargo for the vessels of the line will be taken care of at the office of the Howard Terminal. Passenger bookings of the line will be handled in the office at 1422 San Pablo avenue. This is in charge of E. J. Linehan. The service inaugurated by the Harvard and Yale also gives another extension to the Hawaiian Islands by way of San Pedro.

TO DEPART

Around World	President Monroe
London	Crister Hall
Hilo	Enterprise
Hilo	Annie Johnson
Honolulu	Cambria
Victoria	Canadian Trooper
Seattle	H. F. Alexander
Seattle	Silverado
Portland	Wellingford
Seattle	Tiverton
Coos Bay	Bertie Hanlon
Crescent City	Shark
Eureka	Wilmington
Eureka	[illegible]
Los Angeles	Yale
Los Angeles	Admiral Fiske
Los Angeles	Annette Rolph

Monday, August 4.

New York	Robin Gray
Buenos Aires	West Camargo
Seattle	El Capitan
Brookings	Necanicum
Coquille River	Elizabeth
Fort Bragg	Cuantemoc
Fort Bragg	Noyo
Albion	Pasadena
Los Angeles	Admiral Dewey
Los Angeles	Humboldt

Tuesday, August 5.

London	Herser
Manila	President Lincoln
Philadelphia	K. I. Luckenbach
Philadelphia	Mexican
Norfolk	Santa Clara
New York	Peter Kerr
Mexico	Sinaloa
Mexico	Oaxaca
Seattle	Emma Alexander
Seattle	Mukilteo
Portland	Rose City
Portland	Admiral Farragut
Portland	Phyllis
Monterey	San Antonio
Monterey	La Feliz
Los Angeles	Harvard

Wednesday, August 6.

Honolulu	Matsonia
Victoria	Rochelle
Seattle	Whitney Olson
Grays Harbor	Grays Harbor
Eureka	Saginaw
Eureka	Sea Foam
Eureka	Tamalpais
Los Angeles	Ruth Alexander
Los Angeles	Yale
Los Angeles	Eldorado

Thursday, August 7.

Liverpool	Lochgoil
Hull	George Washington
Honolulu	Makiki
Puget Sound	Admiral Peary
Seattle	Admiral Dewey
Portland	Edna
Los Angeles	H. F. Alexander

Friday, August 8.

London	Jacques Cartier
New York	Seekonk
New York	Willfaro
Mexico	Bolivar
Portland	Admiral Fiske
Los Angeles	Harvard
Los Angeles	Humboldt

Saturday, August 9.

Mexico	Corinto
Victoria	Canadian Observer
Seattle	H. F. Alexander
Eureka	Mayfair
Los Angeles	Yale
Los Angeles	Admiral Schley

TO ARRIVE

Antwerp	Lima
Antwerp	Mississippi
Honolulu	Lurline
Honolulu	Makiki
Philadelphia	Minnesotan
Grays Harbor	West Camargo
Columbia River	Robin Gray
Los Angeles	H. F. Alexander
Los Angeles	Yale

Sunday, August 3.

Manila	West Islip
Swatow	India Arrow
Arica	Orcus
Salina Cruz	Sinaloa
Portland	Rose City
Seattle	Admiral Dewey
Columbia River	Lochgoil
Port San Luis	San Antonio
Los Angeles	Harvard

Monday, August 4.

Shields	Lossifoglu
New York	Rochelle
Baltimore	Santa Paula
Puget Sound	K. I. Luckenbach
Cristobal	Corinto
Puget Sound	Adm. Peary
Portland	Adm. Farragut
Grays Harbor	Bolivia
Los Angeles	Humboldt
Los Angeles	Emma Alexander

Tuesday, August 5.

Rotterdam	Drechtdyk
Norfolk	Pomona
Ahukini	Makena
Seattle	Ruth Alexander
Portland	Wapama

Wednesday, August 6.

Boston	Julia Luckenbach
New York	Chickasaw City
Baltimore	A. L. Kent
Honolulu	Manoa
Victoria	Canadian Observer
Los Angeles	Yale

Thursday, August 7.

Hongkong	Siberia Maru
Seattle	H. F. Alexander
Los Angeles	Admiral Dewey
Los Angeles	Admiral Fiske

Friday, August 8.

Manila	President Cleveland
Sydney	Maunganui
Portland	Admiral Schley
Los Angeles	Humboldt
Los Angeles	Harvard

Saturday, August 9.

Boston	Pennsylvanian
San Luis	San Antonio
Los Angeles	H. F. Alexander
Los Angeles	Yale

Sunday, August 10.

Seattle	Dorothy Alexander

Madawaska to Carry Lumber To Australia

PORTLAND, Ore., Aug. 2.—With a cargo of 3,250,000 feet of lumber for Australia, the steamer Madawaska is listed to leave tomorrow.

The steamer West Jena, minus its propeller, docked here yesterday to discharge miscellaneous freight before going on drydock. The vessel was towed from Dutch Harbor by the West Niger, a fleet mate, which was held at Astoria to discharge ballast.

The Argonaut line steamer Thomas P. Beal docked here today to discharge 3500 tons of steel and other freight from Atlantic coast points.

The steamer Iwatesan Maru is expected here to load 1,500,000 feet of lumber for China.

FOREIGN PORTS

Wellington—Arrived July 23, stmr Hollywood from Auckland and sailed July 24 for Melbourne.

Montevideo—Arrived, July 28, stmr West Calera from Buenos Aires and sailed 30th for San Francisco and San Pedro, via Straits of Magellan.

Yokohama—Arrived, July 30, stmr West Keats from Astoria.

Hongkong—Sailed July 28, Br stmr Empress of Russia for Vancouver.

Sidney—Sailed, July 29, bktn Kate G. Pedersen for Iquique.

Yokohama—Sailed, July 27, stmr West Faralon for Moji.

Lota—Arrived July 29, Pan stmr Pawnee from Montevideo.

Santiago—Sailed, 24th, stmr Panuco for Guantanamo.

Gothenburg—Arrived, July 25, stmr West Gotomska from New York.

Hamburg—Arrived 21st, Jap stmr Thames Maru from Baltimore.

Santiago—Sailed July 23, Nor stmr Commodore Rollins for Kingston.

Gravesend—Arrived, July 25, N. Y. state nautical training stmr Newport from New London; 20 days passage.

Rio de Janeiro—Sailed, July 22, Braz. stmr Lages for New Orleans with 5,000 bags of coffee aboard.

Havana—Arrived July 28, stmr President Harrison from New York. Sailed July 30, stmr President Harrison for San Francisco.

Victoria—Arrived July 31, Nor stmr Thordis from Honolulu; stmr Ruth Alexander, hence 29. Sailed, stmr President Grant for Manila; Br stmr Empress of Asia for Hongkong; Jap stmr Arizona Maru for Astoria.

Shanghai—Arrived, July 30, Br stmr Shabonee, hence 2d.

Delagoa Bay—Arrived July 30, Dan ms Emma Maersk, hence May 8.

Colombo—Arrived, July 30, Br stmr Virginia Dollar, hence Jan. 12.

Melbourne—Sailed, July 31, Br stmr Waiotapu for San Francisco.

EASTERN PORTS

New York—Arrived, July 31, stmr Juvigny, hence June 21; stmr E. T. Bedford from San Pedro. Sailed stmr Venezuela for San Francisco; stmr Mount Carroll for San Francisco; stmr Greylock for San Francisco.

Philadelphia—Sailed, July 31, stmr Halo for San Pedro.

New York—Arrived, July 31, stmr Chas R. McCormick from Astoria, stmr Iowan, hence July 8 via Charleston; stmr Lewis Luckenbach hence July 4. Sailed, July 31, stmr Kentuckian for San Francisco; stmr Manchuria for San Francisco, stmr Sujersey[illegible] for San Francisco.

Notice to Mariners

The master of the Am stmr Sonoma reports to this office by Radio that date that at 3.15 p. m. in lat 33 14 n, long 125 23 w passed a log 20 feet long and 2 feet in diameter. Dangerous to navigation.

JOHN N. BLACKBURN

Commander U. S. N., in charge.

Transpacific Mails

Time of closing, unless otherwise specified at Oakland postoffice:

China—

Aug. 2, 12.30 p. m., President Monroe.
August 5, 8:00 a. m., President Lincoln.
Aug. 10, 9 p. m., President Madison.
Aug. 22, 9 p. m., Pres. McKinley.

Japan and Korea—

Aug. 2, 12.30 p. m., President Monroe.
August 5, 8:00 a. m., President Lincoln.
Aug. 10, 9 p. m., President Madison.
Aug. 22, 9 p. m., Pres. McKinley.

Siberia—

Aug. 2, 12:30 p. m., President Lincoln.
August 5, 8.00 a. m., President Lincoln.
Aug. 10, 9 p. m., President Madison.
Aug. 22, 9 p. m., Pres. McKinley.

Dutch East Indies and French Indo China—

August 5, 8.00 a. m., President Lincoln.

Siam and Straits Settlements—

August 5, 8.00 a. m., President Lincoln.

Philippine Islands—

August 5, 8.00 a. m., President Lincoln.
Aug. 10, 9 p. m., President Madison.
Aug. 22, 9 p. m., Pres. McKinley.

Hawaiian Islands—

Aug. 2, 7:30 a. m., Cambral.
Aug. 2, 12.30 p. m., President Monroe.

Australia and West Australia—

Aug. 13, 6 a. m., Maunganui.
Aug. 26, 9 p. m., Ventura.
Aug. 26, 9 p. m., Ventura.

New Zealand—

Aug. 13, 6 a. m., Maunganui.

Mexico and Central America—

Aug. 5, 8 a. m., Cuzaloa.
Aug. 5, 8 a. m., Oxaca.
Aug. 8, 8 a. m., Bolivar.

Transport Movements

The following are the approximate departures and arrivals in the movement of the United States Army Transport Service.

Argonne—Manila to San Francisco.
Cambrai—In San Francisco.
Chaumont—New York to Manila.
Edgmoor—New York to San Francisco.
Grant—Due Aug. 5.
Newport News—San Francisco to Bremerton.
Meigs—San Francisco to Manila.
Vega—San Francisco to Manila.
St. Mihiel—In San Francisco.
Somme—San Francisco to New York.
Thomas—In San Francisco.

Vessel Arrival Marks Change of Steamer Agents

SAN PEDRO, Aug. 2.—With the arrival of the steamer Sinaloa here, the agency for the Mexican States Line was transferred from Wheaton and Krueger to McCormick, McPherson and Lapham, it was announced by the latter concern.

The Luckenbach freighter Julia Luckenbach arrived here from the east coast with 2300 tons of general cargo. Included in the shipments was a large consignment of marble.

WIRELESS REPORTS

By U. S. WEATHER BUREAU.

August 1, 6 a. m.

Wahela—Lat 24 18 n, long 127 21 w; cloudy, nw, 11 miles.

Salina—Lat 41 06 n, long 142 51 w, cloudy, ne, 11 miles.

Lurline—Lat 27 51 n, long 133 30 w, part cloudy, ne, 8 miles.

Niagara—Lat 31 50 n, long 141 04 w, cloudy, w, 18 miles.

Empress of Asia—Lat 49 06 n, long 127 36 w, cloudy, nw, 18 miles.

Cross Keys—Lat 32 36 n, long 150 30 w, cloudy, s, 18 miles.

Mikena—Lat 22 18 n, long 140 06 w; cloudy, ne, 8 miles.

Wheatland Montana—Lat 32 42 n, long 147 48 n, cloudy, sw, 18 miles.

Bay State—Lat 48 12 n, long 132 47 w; cloudy, nw, 14 miles.

President Wilson—Lat 29 54 n, long 179 24 w, clear, se, 18 miles.

Sonoma—Lat 31 12 n, long 139 24 w; cloudy, sw, 11 miles.

West Islip—Lat 40 43 n, long 131 36 w; part cloudy, n, 18 miles.

By RADIO CORPORATION.

August 1, 8 p. m.

Admiral Dewey—Seattle for San Francisco, 527 miles from San Francisco.

Dorothy Alexander—San Francisco for Seattle, 116 miles from Seattle.

Montebello—Port San Luis for Seattle, 237 miles from Seattle.

Orcus—San Pedro for San Francisco; 330 miles s San Francisco.

India Arrow—Swatow for San Francisco; 526 miles from San Francisco.

Clauseus—San Francisco for Seattle; 80 miles from San Francisco.

Lurline—Honolulu for San Francisco; 415 miles from San Francisco.

Doylestown—San Francisco for San Pedro, 148 miles from San Pedro.

Robert Johnson—Newport for San Pedro, 315 miles s Newport.

Noyo—Mendocino for San Francisco; 25 miles from Mendocino.

W. S. Miller—San Pedro for San Francisco; 141 miles from San Francisco.

Stanwood—Everett for San Pedro, 878 miles from San Pedro.

Admiral Fiske—Portland for San Francisco; 42 miles from San Francisco.

Admiral Schley—San Francisco for Portland; 30 miles from San Francisco.

Richmond—San Pedro for Portland; 281 miles from Portland.

Charlie Watson—Marshfield for San Francisco, 50 miles from San Francisco.

S. C. T. Dodd—San Francisco for Point Wells; 711 miles from Point Wells.

Makiki—Honolulu for San Francisco; 45 miles from San Francisco.

K. R. Kingsbury—San Francisco for San Pedro; 277 miles from San Pedro.

Yankee Arrow—San Francisco for Hongkong, 310 miles from San Francisco.

Boyo Maru—San Francisco for Grays Harbor; 40 miles n San Francisco.

Robin Gray—Portland for San Francisco; 140 miles n San Francisco lightship.

By FEDERAL TEL CO.

August 1, 8 p. m.

Paul Shoup—San Pedro for Balboa; 292 miles s San Pedro.

Celilo—San Francisco for San Pedro; 90 miles n San Pedro.

Yale—San Pedro for San Francisco; 70 miles nw San Pedro.

Corinto—Balboa for San Francisco; 557 miles s San Francisco.

Rochelle—Lopez for San Francisco; 670 miles s San Francisco.

Sinaloa—San Pedro for San Francisco, 30 miles n San Pedro.

Aguilbayre—Baltimore for San Pedro; 5 miles n Nanita Island.

A. L. Kent—New York for San Francisco; 1120 miles s San Francisco.

Frank G. Drum—San Pedro for Linnton; 5[illegible] miles from San Pedro.

W. S. Porter—San Pedro for Seattle; 821 miles from San Pedro.

Douglas—Seletz for Astoria; 58 miles s Columbia river.

Mazatlan—Empire of Astoria; off Nestucca.

La Purisima—Portland for San Francisco, 534 miles from San Francisco.

Avalon—Willapa Harbor for San Francisco; 35 miles s Willapa Harbor.

Tejon—San Pedro for Willbridge; 297 miles from Willbridge.

Rose City—Portland for San Francisco; 20 miles from Columbia river.

El Dorado—Powell river for San Francisco; 200 miles from Powell river.

Point Loma—San Francisco for Vancouver; 450 miles from San Francisco.

Oleum—North Bend for San Pedro; 510 miles n San Pedro.

Cethwood—Port San Luis for Vancouver; 737 miles from Vancouver.

W. S. Porter—San Pedro for Seattle; 920 miles n San Pedro.

Lubrico—San Pedro for Honolulu; 183 miles sw San Pedro.

Brookdale—Victoria for San Pedro; 329 miles n San Pedro.

Hartwood—San Francisco for San Pedro; 66 miles s San Francisco.

Bulleren—San Francisco for Sydney; 315 miles sw San Francisco.

Lochgoil—Astoria for San Francisco; 510 miles n San Francisco.

Los Alamos—San Pedro for Willbridge and Seattle, 238 miles n San Pedro.

Catherine G. Sudden—Willapa Harbor for San Francisco; 262 miles n San Francisco.

Thomas—San Francisco for Manila, 88 miles sw San Francisco.

Hanley—Everett for Baltimore; 808 miles s Everett.

Wm. F. Herrin—San Francisco for Gaviota; 25 miles from San Francisco.

Harvard—San Francisco for San Pedro; 70 miles s San Francisco.

Large Cargo of British Goods Bound to Coast

VANCOUVER, B. C., Aug. 2.—The steamship Governor of the Harrison Direct Line, is due Monday from England with 1500 tons of general cargo for this port. The vessel will load 3000 tons here for United Kingdom ports.

Sailors of the Chilean bark Dharma, who last week were arrested when they went on a strike in an effort to secure wages due them and were later released, today retained a lawyer here for the purpose of libeling the Dharma for back wages.

COASTWISE NEWS

SAN DIEGO, Aug. 1.—Arrived, Emma Alexander, Tacoma, Seattle, San Francisco, San Pedro, 6 p. m. Departed, Yale, San Francisco, 9 a. m.

SAN PEDRO, Cal., Aug. 1.—Arrived, Carlos, 3 a. m., Grays Harbor, Warwick, 5.00 a. m., Portland, Halco, 5.15 a. m., Eureka; Humboldt, 6 a. m., San Francisco, Sinaloa (Mex), 6.35 a. m., Salina Cruz, Orcus, 7.30 a. m., Arica, Chile, Utah [illegible] H. F. Alexander, 10 a. m., Seattle and San Francisco; Lio, 10.50 a. m., New York, Yale, 2 p. m., San Diego, Julia Luckenbach, 9 a. m., Boston. Departed, Scottish Castle (Br), 9.20 a. m., London, Iguhama Maru (Jap), 10 a. m., Oriental ports, Lubrico, 12 20 p. m., Richmond, Dixie Arrow, 1 p. m., New York, Orcus, 3 p. m., San Francisco; Yale, 4 p. m., San Francisco; Phyllis, 4 p. m., Grays Harbor, Dakotan, 4.30 p. m., New York; H. F. Alexander, 6 p. m., San Francisco and Seattle; Sinaloa (Mex.) 5 p. m., San Francisco; Dretchdyk (Du), 5 p. m., San Francisco, Humboldt, 8 p. m., San Francisco.

EUREKA, Cal., Aug. 1.—Arrived, Seatoam, 4.45 a. m., Mayfair, San Francisco, 5 a. m., West Coast Number 1, 7.25 a. m.; Gasoline Pilgrim, Trinidad, 7:35 a. m.; Port Sanders, San Francisco, 10 40 a. m. Departed, Astoria, 12 30 p. m., South Coast, San Francisco, 4.25 p. m.; West Coast Number 1, Trinidad, 12.55 p. m.

SEATTLE, Aug. 1.—Arrived, Victoria, July 31, Tacoma; President Madison, 10.30 a. m., Yokohama, Kermit, 3:30 a. m., H. T. Harper, 11.30 a. m., Ruth Alexander, 7 a. m., San Francisco; Transvaal, noon, Kobe, Glymont, 8.15 a. m., Columbia river. Departed, Ruth Alexander, 12:10 p. m., Glymont, 10:40 a. m., Tacoma; K. I. Luckenbach, 11:40 a. m., San Francisco, Philoctetes, July 31, Vancouver.

CORDOVA, Aug. 1.—Departed, Admiral Evans, July 31, southbound.

JUNEAU, Aug. 1. — Departed, Princess Louise, 6:30 a. m., Queen, July 31, southbound.

TACOMA, Wn., Aug. 1.—Arrived, Ruth Alexander, 2.30 p. m., San Francisco, Amur, 3:10 p. m., Britannia Beach. Sailed, Achilles, 6 p. m., Seattle.

PETERSBURG, Aug. 1.—Departed, Queen, 1.15 p. m., southbound.

KETCHIKAN, Aug. 1.—Departed, Alameda, 11:15 a. m., southbound.

VALDEZ, Aug. 1.—Departed, Admiral Evans, Yukon, July 31, southbound.

WRANGELL, Aug. 1.—Departed, Jefferson, July 31, southbound.

VANCOUVER, B. C., Aug. 1.—Departed, Alrich, 10 p. m., Portland; City of Victoria, British Monarch, July 31, Kobe, Empress of Asia, July 31, Manila.

VICTORIA, Aug. 1.—Departed, President Grant, 2:15 a. m., Arizona Maru, July 31, Yokohama; Empress of Asia, July 31, Manila.

RAYMOND, Wn., Aug. 1.—Departed, Katherine G. Sudden, July 31, San Francisco.

VANCOUVER, B. C., Aug. 1.—Arrived, Philoctetes, 6 a. m., Seattle.

VICTORIA, Aug. 1.—Arrived, Ruth Alexander, July 31, San Francisco. Thordis, July 31, Honolulu.

EVERETT, Aug. 1.—Arrived, Barbara C., Willamette, July 31, Tacoma.

PORT TOWNSEND, Aug. 1.—Arrived, Havenside, 4:30 p. m., Port Ludlow.

SUN, MOON, TIDE

The time and heights of tides in the following U. S. Coast and Geodetic Survey table are given at Fort Point at the entrance to San Francisco bay. For Webster Street bridge, Oakland, add 10 minutes.

Saturday, August 2.

Sun rises.......5.12 | Sun sets.......8.19

Moon sets..........................8:27 p. m.

Time and heights of tides

August 2 to August 8.

Date.	Time	Ft	Time	Ft	Time	Ft	Time	Ft.
	L.W.		H.W.		L.W.		H.W.	
2	6 34	0.1	1 36	5.1	6 29	2.9	—	—
3	12 19	5.6	7 08	0.3	2 10	5.2	7.17	2.7
4	1 01	5.8	7 45	0.6	2:44	5.3	8:00	2.5
5	1:54	5.0	8 22	1.0	3 20	5.4	9 06	2.2
6	2 59	4.6	9:04	1.4	4:00	5.6	10 11	1.9
7	4:22	4.2	9.51	1.9	4 43	5.8	11.19	1.4
8	5:53	4.1	10:45	2.3	5.34	6.0	...	...

NOTE—In the above tabulation of tides the only tides are given in the order of their occurrence commencing with the early morning tide in the left hand column and the succeeding tides as they occur. On some days but three tides occur, the fourth occurring the following morning.

The columns of height give the elevation of each tide above the plane of reference of the Coast and Geodetic Survey chart soundings, except where the numbers are preceded by the minus sign or dash, when the heights are below.

ADMIRAL LINER CROSSES OCEAN UNDER SCHEDULE

President Madison Is 24 Hours Ahead of Time in Pacific Run.

SEATTLE, Aug. 2.—Arriving 24 hours ahead of schedule, the Admiral-Oriental line steamship President Madison docked here late last night. The vessel brought in a valuable cargo of silk and 4000 tons of general merchandise.

Shipments of toys, steel rails and glassware from North European points, were brought in by the American Steamship Kermit when she docked here today.

With Oriental products totaling approximately 750 tons, the Danish steamship Transvaal, in the Trans-Pacific service of A. M. Gillespie, Inc., arrived at noon.

Figures compiled here today by trade experts show that five freighters, sailing from Puget Sound between July 17 and 24, carried a total of 19,047 cases of canned fruits of Western Washington, consigned for England and Scotland.

Libel against an unnamed barge was filed here today by L. M. Lewis and Louis Smith, owners of the gas boat Mary, in which $6000 salvage was asked. The men declared they found the barge on the rocks off Cape Johnson and that they towed her to the mouth of the Quillayute river.

As a farewell to the officers crew and patients of the U. S. hospital ship Relief, which sails for Part Angeles, Washington shortly, a special Seattle Chamber of Commerce night was held aboard the vessel. The chamber staged the entertainment program which included motion pictures of the Pacific northwest.

Among two important decisions made today by the budget committee of the city council were the favoring of supporting the harbor radio department and granting to Port Warden Paul Edwards $4500 to install a new broadcasting set and put the department on a self-supporting basis.

WEATHER REPORT

Oakland and vicinity—Cloudy or foggy tonight and Sunday morning, becoming fair during the day; slight change in temperature; moderate westerly winds.

Northern and Southern California—Fair tonight and Sunday except cloudy or foggy along the coast tonight and in the morning; slight change in temperature; light westerly winds.

Sacramento—Fair tonight and Sunday slight change in temperature; light southerly winds.

Santa Clara and San Joaquin—Fair tonight and Sunday; slight change in temperature; light northwesterly winds.

Nevada and Idaho—Fair tonight and Sunday; slight change in temperature.

Washington and Oregon—Cloudy west, fair east portion tonight and Sunday; slight change in temperature; moderate westerly winds.

Sounds etc.—Cloudy or foggy tonight and Sunday; moderate westerly winds.

CONDITIONS.

A trough of low pressure extends from Manitoba southwestward to Arizona while an area of high pressure is central off the northern coast. These conditions have caused cloudy weather in Washington and generally cloudy or foggy along the entire coast. Light rain has fallen in northeastern Washington, western Canada, northern Montana, the Missouri valley and upper and central portions of the Mississippi valley. It is slightly cooler in the interior of the Pacific coast and plateau states.

The outlook is for fair weather in this district tonight and Sunday except generally cloudy or foggy along the coast. The forest fire situation remains unchanged and critical.

E. H. BOWIE, Forecaster.

	Dry.	Wet.	Hum.
Aug. 1, noon	61.0	56.0	73
Aug. 1, 5 p. m.	61.0	57.0	76
Aug. 2, 5 a. m.	54.0	53.0	94

RAINFALL DATA.

Issued daily at 5 p. m.)

(August 1)

Station.	Seasonal to date	Normal to date	Seasonal to date last yr.
Eureka	.02	.11	.03
San Francisco	....	.01	....
S. L. Obispo	....	.01	....
Los Angeles	....	....	Tr.
San Diego	....	....	.01

TEMPERATURES.

	High	Low		High	Low
Abilene	96	74	Omaha	82	60
Barker	76	48	Phoenix	108	82
Barkerville	104	..	Pittsburgh	74	52
Billings	....	52	Pocatello	86	54
Boise	84	54	Point Reyes	58	51
Boston	70	56	Portland	70	54
Buffalo	66	54	Prince Albert	80	52
Calgary	62	52	Prince Rupert	..	52
Chicago	70	62	Rapid City	92	72
Denver	96	60	Red Bluff	90	60
Des Moines	76	64	Reno	84	48
Dodge	96	74	Roseburg	76	52
Duluth	62	50	Roswell	90	66
Edmonton	74	50	Sacramento	86	58
El Paso	..	74	St. Louis	86	72
Estevan	76	54	Minneapolis	74	..
Eureka	64	56	St. Paul	..	58
Flagstaff	84	52	Salt Lake	96	..
Fresno	94	60	San Diego	74	64
Galveston	88	82	San Francisco	65	54
Gr. Junction	92	70	San Jose	76	48
Havre	90	52	S. L. Obispo	82	48
Helena	84	56	Santa Fe	82	60
Huron	80	66	Seattle	66	50
Independence	98	60	Sheridan	92	62
Kalispell	78	46	Spokane	78	58
Kamloops	78	58	Sw Current	86	..
Kansas City	84	64	Tacoma	70	..
Knoxville	82	64	Tampa	92	78
Lander	88	56	Tatoosh	62	54
Los Angeles	84	62	Tonopah	88	54
Marshfield	70	48	Tucson	100	74
Memphis	86	76	Vancouver	68	58
Modena	92	56	Walla Walla	82	58
Needles	114	80	Washington	80	60
New Orleans	94	78	Williston	84	..
New York	76	58	Winnemucca	86	54
North Head	64	56	Winnipeg	78	60
North Platte	88	62	Yakima	82	58
Oklahoma	96	74	Yuma	106	82
Oakland	66	54	Victoria	58	52

RAINFALL.

Calgary .50, Des Moines .02, Duluth .12, Havre .52, Huron .08, Kamloops .02, Memphis .30, North Head .08, Omaha .38, Prince Albert 1.20, St. Louis .02, St. Paul .14, Spokane .02, Tucson .20, Winnipeg .06.

ISLAND PORTS

Manila—Sailed, July 29, stmr West Cajoot, for San Francisco via San Pedro.

Manila—Sailed, July 23, stmr West Montop for Legaspi. Arrived, 23, stmr West Cajoot from Zamboanga.

Honolulu—Arrived, July 31, 6:10 p. m., stmr Siberia Maru from Yokohama.

Manila—Arrived, July 30, stmr West Nequana, hence June 10. Sailed, stmr Dilworth for San Francisco.

OLIVER MITCHELL'S PITCHING WINS FOR S. F. SEALS

HOWARD KINSEY DEFEATS 'BILL' JOHNSTON IN FINALS OF SEABRIGHT TENNIS TOURNAMENT

Boots Help in The Defeat of Walter Mails

Rhyne's Hit With Adams Out of Position Puts Ball Game on Ice.

By EDDIE MURPHY.

The southpaw twists of Oliver Mitchell kept the Oaks from scoring their fourth straight win over the San Francisco Seals yesterday afternoon, the locals getting only four hits and going down to a 4 to 1 defeat. The Great Mails did the twirling for the Oaks and he twirled in his same old style and held the Seals to seven fairly scattered hits. One run was earned off the big southpaw, and the other three were due to three errors and a couple of singles, the last one which really put the game on ice, going through a spot that Spencer Adams had just left in order to cover second base on an expected throw from Catcher Baker to try and get Pete Kilduff stealing. It was a break of bad luck for Mails, but one of those kind that happen once in awhile when a man goes to cover a base with a man on.

WALTER MAILS

GUISTO LOSES RUNNER.

A crowd that almost filled the park, was in attendance and witnessed good pitching from both moundsmen. The first run for the Seals was earned in the fourth. Mulligan drew a walk with one out. Hendryx hit a fast grounder to Guisto who thought he had time to race back and touch first and then get Mulligan with a throw to second. If played the other way the runner never would have reached second, but the captain was doing what he thought best for the club, and that is fair enough. Bert Ellison followed this play with a bounder hit past Maderas, and Mulligan scored. Kilduff beat out a roller to short, and Rhyne went out.

BOOT STARTS TROUBLE.

Ray Brubaker's boot of Mulligan's grounder put the Seal on first and opened the road for three runs to score. Hendryx forced Mulligan who stole second, Ellison flew to Arlett. Pete Kilduff hit a hot bounder right at Mails' shins and it went for a base hit, Hendryx reaching third. The big southpaw was down on the ground moaning with pain for a few minutes. He was game and went back to work on the hill. Just as Mails went to pitch to Hal Rhyne, Adams dashed toward second, expecting to break up an attempted double steal, and Hal Rhyne reached out and hit the ball right through the spot where Adams had been standing. Hendryx scored, and Arlett in trying to field the ball with one hand, lost it and Kilduff crossed the plate, while Rhyne moved to third. Yelle hit to Adams who booted the ball, and Rhyne scored. The Seals did not do any damage after that.

HAL RHYNE

Mitchell had the Oaks helpless for the first six innings and Brubaker was the only Oak to get a hit, a single to left and he took third on Kelly's boot in the fourth. Two double plays in the first two innings killed chances of Oaks reaching the plate. They got on through Mulligan's errors and a walk.

TED DRIVES IN RUN.

In the seventh Kilduff booted Brubaker's roller, and Guisto hit a scorcher at Mulligan who started a snappy double play. "Buz" Arlett drew a walk, and trotted home when Ted Cather hit the left field fence for a double. The Oaks got a man on base in each of the eighth and ninth innings. Baker and Arlett getting hits, but they were left stranded.

Mitchell was too much for the Oaks which is the whole story in a nutshell. George LaFayette looked helpless against him yesterday, and he appeared likewise against Guy Williams the day before. Maybe if the Seals use a southpaw against the Oaks between now and the windup of the series, LaFayette will be benched in favor of Goebel.

Pacific Coast League Box Scores

SAN FRANCISCO | OAKLAND

	AB.	R.	H.	O.	A.		AB.	R.	H.	O.	A.
Kocher, rf	4	0	0	2	0	[illegible]	4	0	0	3	3
Walker, cf	5	0	1	2	0	[illegible]	4	0	1	2	0
Mitchell, 2b	5	1	0	0	4	[illegible]	4	0	0	2	5
Hodge, 1b	4	1	0	0	0	[illegible]	2	1	1	1	0
Fabela, 3b	4	0	1	1	2	[illegible]	4	0	1	5	0
Baker, c	3	1	2	2	1	[illegible]	3	0	0	0	2
Brubaker, ss	3	1	1	3	2	Mulligan, 3b	3	0	0	0	2
Yelle, c	3	0	1	3	1	[illegible]	3	0	0	0	0
Mitchell, p	4	0	1	1	1	[illegible]	3	0	0	0	0
						Maderas, cf	1	0	0	0	0
						Marshall, p	0	0	0	0	0
Totals	35	4	7	27	10	Totals	29	1	4	27	13

Mulligan batted for Mails in eighth.

San Francisco	0	0	0	0	0	0	0	0	0	—4
Oakland	0	0	1	2	1	0	0	0	0	—4

Runs—K. Walker, Mitchell, Hodge, Fabela, Brubaker, Yelle, Mitchell, Arlett, Ellison. Runs responsible for—Mitchell 3, off Mails 4, off Marshall 1. Sacrifices—Brubaker, Yelle. Double plays—Brubaker to Hodge; Mulligan to Kilduff to Arlett. Left on bases—San Francisco 4, Oakland 4. Time—1 hour, 40 minutes. Umpires—Lizardo and Casey.

LOS ANGELES | VERNON

	AB.	R.	H.	O.	A.		AB.	R.	H.	O.	A.
Whaley, rf	4	0	0	0	0	Chapman, cf	4	0	3	3	1
Maggio, ss	4	0	1	8	4	Pipgras, 2b	3	0	1	1	1
Duff, cf	4	0	0	2	0	Sheely, 1b	3	0	0	1	0
Hood, lf	4	1	1	2	0	Maggio, ss	4	1	1	7	1
Jacobs, 2b	3	0	1	3	6	Gillespie, rf	3	0	0	1	0
Griffith, 3b	4	0	0	0	2	Dalton, lf	4	1	2	3	0
Beck, c	4	0	1	2	2	Sacks, c	2	0	0	4	4
Ruether, p	2	0	0	0	2	Tate, p	2	0	1	2	2
Gaston	1	0	0	0	0						
Hargrave	0	0	0	0	0						
Crowley	1	0	0	0	0						
Totals	33	1	5	25	15	Totals	28	4	8	27	12

Gaston batted for Hughes in seventh.
Crowley batted for Ruether in ninth.

Los Angeles	0	0	0	1	0	0	0	0	0	—1
Hits	1	2	1	0	0	0	0	0	1	—6
Vernon	1	0	0	2	0	0	0	1	*—	4
Hits	2	0	0	3	0	0	1	1	*—	8

Errors—Beck (Los Angeles) 1, Griffith, Slade, 3 (Vernon) 4. Chance doubled to Hughes. Runs stolen by Pipgras 2, Pipgras 1, Sacks 1. Struck out—By Hughes 5, by Penner 5. Bases on balls—Off Hughes 4, off Penner 2, off Ruether 1. Stolen bases—Jacobs. Three-base hits—Hood, Griffith. Two-base hits—McMillan, Beck. Left on bases. Sacrifice hits—Sheely, Jacobs. Runs batted in—D. Maggio 3, Jacobs, Griffith, Penner, McDowell. Double plays—D. Maggio to McDowell; Beck to McMillan to Gaston 2, Jacobs to McMillan. Time of game—1 hour, 55 minutes. Umpires—Brenner, Tellis and Rumsdale.

SALT LAKE | SEATTLE

	AB.	R.	H.	O.	A.		AB.	R.	H.	O.	A.
Fitzhenry, cf	5	1	2	2	0	Lane, cf	5	1	2	5	0
Vitt, 3b	3	0	1	2	3	Kelly, 2b	3	1	1	3	3
Lindstrom, 2b	5	0	1	2	3	Weaver, ss	3	1	2	2	4
O'Neill, rf	3	0	1	2	0	Kelly, lf	5	3	4	1	0
Lewis, lf	4	0	1	3	0	Crosby, 1b	4	2	2	12	0
Leslie, 1b	4	0	1	7	3	Schulte, 3b	1	1	1	0	0
Pearce, ss	4	1	0	1	1	Cravath, c	3	1	2	2	0
Pierce, c	4	0	1	6	0	Bishop, c	5	0	1	2	2
Kallio, p	0	0	0	0	1	Cooper, p	1	0	0	0	5
Mulroy, p	1	0	0	0	0	Summers, 3b	3	1	2	1	2
O'Neill, p	3	0	2	2	3						
Totals	35	3	11	21	12	Totals	37	12	15	27	17

Salt Lake	1	0	0	0	0	0	1	1	0	—3
Hits	2	0	0	2	2	0	2	2	1	—11
Seattle	2	5	0	2	0	0	0	1	*—	12
Hits	5	4	0	2	1	0	1	2	*—	15

Errors—Lane, Pearce (Salt Lake); Crosby, Bagby (Seattle) 2. Innings pitched—By Kallio 1-7, Mulroy 0 2-3. Runs responsible for—Bagby 3, Kallio 3, Mulroy 5, O'Neill 2. Bases on balls—Off Kallio 1, Mulroy 1, O'Neill 1, Bagby 1. Struck out—By Kallio 1, Mulroy 1, Bagby 1. Passed balls—Peters, Cravath. Three-base hits—Bishop. Two-base hits—Bowman, Powers, Crosby, O'Neill. Left on bases—Salt Lake 7, Seattle 8. Sacrifice hits—Vitt, Brady, Crosby. Double plays—Crosby to Brady to Bowman; Bishop to Weaver to Bishop. Time of game—1 hour, 15 minutes. Umpires—Finney and Brandon.

SACRAMENTO | PORTLAND

	AB.	R.	H.	O.	A.		AB.	R.	H.	O.	A.
McNeely, rf	3	0	0	4	0	Wolfer, lf	4	1	2	0	0
Bishop, lf	4	0	1	1	0	McCredie, 2b	3	0	0	3	1
H. Powers, 2b	3	0	0	2	3	Speece, rf	3	0	1	2	0
Speece, cf	4	0	0	0	0	Reidy, cf	3	0	1	12	0
Crouch, 1b	4	0	1	0	0	Pipgras, 1b	2	0	0	9	1
Sheely, 3b	3	0	1	2	1	Shinault, ss	3	0	1	0	0
Smith, ss	3	0	0	1	2	Hodge, c	3	0	0	7	0
Rumler, c	4	0	2	6	0	Gilhousen, p	3	1	2	0	0
Schang	1	0	0	0	0						
Thomas, cf	0	0	0	1	0						
Koehler	1	0	0	0	0						
Totals	33	0	7	25	6	Totals	29	4	8	27	12

Schang batted for McNeely in eighth.
Koehler batted for Crouch in ninth.

Sacramento	0	0	0	0	0	0	0	0	0	—0
Hits	1	0	0	1	0	0	1	1	2	—6
Portland	0	0	2	0	0	2	0	0	*—	4
Hits	1	2	1	1	0	2	1	0	*—	8

No errors. Runs responsible for—Brough 4. Struck out—By Eckert 7, Bates 2, Gilhousen 3. Left on bases—Sacramento 6, Portland 7. Home runs—Cox, McCredie. Two-base hit—Bishop. Sacrifice hits—McCredie, Brazil. Time of game—1 hour, 55 minutes. Umpires—Bender, Sculler and Guthrie.

Last Night's fight results

Frankie Denny, Oakland boxer, received a draw in his battle with Jack Reeves at the Sremer street pavilion in San Francisco last night, but he, together with many of the customers, thought that he had the edge on the bout easily.

Joe Miller scored a technical knockout over Bud Soules.

Eddie Doody took a lacing from Tommy Cello.

George Spencer took the verdict from Ted Siedman.

Billy Hynes scored a clean knockout over Walter McDevitt.

Sailor Hughes beat Soldier Wilson in the second round.

Art Emory defeated Bobby Pierce in the first round of the curtain raiser.

SPOKKANE, Wash., Aug. 2. — Billy Harms of Oakland won a decision here last night over Frankie Murphy of New Orleans in a fast ten round battle.

TRACY, Minn., Aug. 2. — Johnny Schauer of St. Paul and Bill Brown, Los Angeles, fought ten rounds to a draw.

NEW ORLEANS, Aug. 2. — Young Marullo of New Orleans scored a technical knockout over Bryan Downey of Cleveland when Downey failed to answer the bell for the tenth round of a scheduled 15-round fight.

LOS ANGELES, Aug. 2. — Bob Sage, Detroit middleweight, fought a spectacular draw with Mickey Roelson of Los Angeles in the main event at Hollywood American Legion arena last night.

TRACY, Minn., Aug. 2.—Johnny Schauer of St. Paul, Minn., and Bill Brown of Los Angeles fought ten rounds to a draw here last night in a bout for the benefit of sufferers of the tornado which swept this section in June.

GRAND RAPIDS, Mich., Aug. 2.—Young Bob Fitzsimmons, New York light-heavyweight, received the newspaper decision over Soldier King of Grand Rapids in a ten-round bout here last night.

TERRE HAUTE, Ind., Aug. 2. — Bud Taylor, local bantamweight, outpointed Tommy Ryan of McKeesport, Pa., in a 10-round boxing contest here last night in the opinion of sport writers.

BAKERSFIELD, Aug. 2.—Tommy Castro, local bantam, scored his sixth knockout in seven starts at the stadium last night, sending Barling Kiko to the canvas with a right to the button in the second round.

WATERLOO, Iowa, Aug. 2. — Earl Blue of St. Paul scored a [illegible] of Minneapolis in the tenth round of a scheduled 10-round bout here last night.

MICHIGAN ONTARIO LEAGUE.

Hamilton 5, Saginaw 1.
London 7, Bay City 2.
Muskegon 2, Kalamazoo 3.
No other game.

Hagen, Kirkwood Invited Guests

DENVER, Aug. 2.—Invitations went out today to Walter Hagen, British open golf champion, and his playing partner, Joe Kirkwood, to engage in a special match here with two leading Colorado golfers during the open tournament to be staged by the Denver Golf Tournament Association, August 18 to 23.

"Come on You Pat" May Be Racing Cheer

If family hopes are realized the familiar race course cry on English tracks of "Come on, you Steve," will at some future time give way to "Come on, you Pat."

Pat Donoghue, son of Steve Donoghue, had his first mount in public at the recent meeting at Salisbury, piloting Lady Torrington's Nice One in the Open Selling Plate. The father had a mount in the same race and was beaten a short head for first place, while the son, who is not yet 14, finished a good fifth. The youngster, it was noted, rode with his hands only. His weight is seventy pounds.

Yankees Still Leading Race In American

Giants Stop Pirates' Winning Streak in the National League Battle.

NEW YORK, Aug. 2.—(By Associated Press.)—The Yankees are still in the lead in the hunt for the American League pennant as the result of their victory over the St. Louis club yesterday, when they took the Browns into camp to the tune of 3-2.

The Senators won their third successive victory over Detroit, winning by the score of 7 to 3. They are half a game back of the leading Yankees.

Beating Cleveland in a close pitchers' battle, 4 to 3, Philadelphia evened the series.

Chicago took three straight over Boston, Faber getting the decision in a close battle by a score of 2 to 1.

In the National League the Pirates' winning streak came to an end when the Giants beat them in the third game of the series, 3 to 1. Chicago lost ground when the Dodgers beat them, 4 to 0, Vance winning his seventeenth game of the season.

In a fifteen inning pitchers' duel between Benton of Boston and Rixey of Cincinnati, Benton was returned the victor by a 3 to 2 score.

The Philadelphia-St. Louis game at Philadelphia was postponed on account of rain.

TEXAS LEAGUE.

At Fort Worth 0, Dallas 5.
At Shreveport 5, Wichita Falls 7.
At Houston 11, Galveston 5.
At San Antonio 0, Beaumont 2.

GOLF

By W. D. McNICOLL.

The women members at Sequoyah after several weeks' absence from the course, resumed their weekly contests yesterday. The greens and fairways were undergoing their usual watering treatment in preparation for the week-end players, but the Friday golfers are expert in avoiding the spray of the sprinklers.

Yesterday's contest was a flag tournament in which players were allotted their regular medal handicap plus the women's par, which is now fixed at 78.

Mrs. F. L. Dechland, who was in receipt of a 25 handicap, reached the eighteenth green with her allotted 102 strokes, a feat that none of her opponents were able to duplicate.

Mrs. R. E. Cotter, Mrs. E. H. Stevenson and Miss Hessie McCaffrey, drove from the eighteenth tee with their final strokes. Miss McCaffrey, who has taken up the game recently, has good style and did well to finish with the leaders, in what was practically her first tournament engagement.

Mrs. Cotter secured second place, her tee shot from the eighteenth having out-distanced Mrs. Stevenson's drive, while Miss McCaffrey also drove well but was several yards short of her more experienced opponents. Mrs. Cotter's handicap of 20 gave her 98 strokes while Mrs. Stevenson's handicap of 29 plus the par of 78 gave her 107 strokes to secure third place.

Mrs. Wyman Taylor, who was playing with the low handicap of 78-15-93, holed out at the seventeenth with her ninety-third stroke. The pond hole, as usual, was a popular finishing point, Mrs. Robert Blacow, Mrs. Roland Oliver and Mrs. O. Ellinghouse all planting their flags around the sixteenth green while Miss Elizabeth Knight just reached the fringe of the sixteenth with her final stroke. Miss Nattie West and Mrs. J. L. Osborne finished on the fifteenth green.

Helen Returns; Sorry Not to Play Suzanne

NEW YORK, Aug. 2.—Miss Helen Wills, youthful tennis champion of the Olympic, who arrived yesterday on the Aquitania said that the one regret of her trip is that she had been unable to arrange a match with Suzanne Lenglen, French champion.

"Mlle. Lenglen's tennis technique and style were different from those of the American players," said Miss Wills, "but I think she is a wonderful tennis player and I hope to be matched against her in the future."

Miss Wills said she found the English courts as satisfactory as those of this country. She will play in the women's national tournament here, she said, after which she will go to Boston and later to her home in Berkeley, California.

Vincent Richards, another member of the American Olympic tennis team, was also on the Aquitania, as was Norman Brookes, Australian champion, who comes here to play in the Davis cup matches.

Chandler, Casey Reach Finals in Victoria Tourney

VICTORIA, B. C., Aug. 2.—As a result of play in the semi-final matches yesterday of the British Columbia lawn tennis championships here, both men's titles will be won by Californians, while the women's doubles honors will go to British Columbia players.

In the men's singles, Ed Chandler will try to prevent Ray Casey from annexing his fourth consecutive championship in four weeks.

Miss Leeming, Victoria, present women's singles titleholder, will meet Miss Winifred Suhr, California, for the honors. Miss Leeming won from Mrs. William Henry, Los Angeles yesterday and Miss Suhr defeated Miss Thorne.

Yesterday's results:

Men's singles—Ned Brown, California, beat R. Stevens, Vancouver, B. C., 6-2, 6-1; F. Chandler, California, defeated Norman Wakefield, California, 6-1, 6-2; Ray Casey, California, beat D. M. Gordon, Victoria, 6-3, 6-2.

Men's doubles—Chandler and Brown, California, beat Westwood and McLean, Victoria, B. C., 4-6, 6-2, 6-1; Casey and Suhr, California, won from Sparling and Morrison, Vancouver, B. C., 6-1, 6-1.

Women's singles—Miss Winifred Suhr, California, defeated Miss Marjorie Thorne, California, 6-2, 6-3; Miss Leeming, Victoria, beat Mrs. William Henry, 6-2, 2-6, 6-1.

Women's doubles—Miss Moore, Vancouver, B. C., defeated Miss Winifred Suhr and Miss Thorne, California, 6-2, 9-7, 6-3.

Mixed doubles—Miss Suhr and N. Brown, California, beat Miss Moore and McLean, Victoria, 8-6, 6-2; Mrs. Henry and Casey, California, conquered Miss Melvill and Dodwell, Vancouver, B. C., 6-3, 6-3; Miss Suhr and Brown, California, and Mrs. Henry and Casey played two sets each winning one, 6-1, 2-6.

Vance Ties Strike Out Record With 7

NEW YORK, Aug. 2.—A. C. (Dazzy) Vance, Brooklyn National Pitcher, tied the world record for consecutive strike outs by fanning seven batters in a row yesterday in his 4 to 0 victory over Chicago at Brooklyn yesterday. The record was established by Hod Eller of the Cincinnati Nationals in the 1919 world series with the Chicago Americans.

Sixteen Cities to Enter Muny Tennis

DETROIT, Mich., Aug. 2.—Sixteen cities have signified their intention of being represented here August 6, when the second annual national municipal tennis tournament begins. Cranston Holman, San Francisco, winner of the championship of the first tournament held at St. Louis last year, will defend his title.

Spalding-Tribune Bookings

Albany Merchants vs. Del Monte No. 45, Albany	2:30 p. m.
Am. Legion vs. G. G. Ath. Club, Vallejo	2:30 p. m.
Allendale Comets vs. Allendale Plyg.	1:30 p. m.
Allendale Stars vs. Fruitvale DeMolay, Allendale Plyg.	11:30 a. m.
Benicia vs. Star Motors Co., Benicia	2:30 p. m.
Berron Tires vs. Lincoln Federals, 18th and Wood	9:30 a. m.
C. Nelson Paint Co. vs. Telegraphs, Fruitvale	2:30 p. m.
Century Ath. Club vs. Oak. Laundry Co., 18th and Wood	3:30 p. m.
Conrad Electric Co. vs. Ala. Woodmen, Bushrod Plyg.	1:30 p. m.
Del Monte No. 45 vs. Pittsburg Indep., Kenny Park	10:30 a. m.
Downtown Mets. vs. Kresteller Motor Co., San Pablo Plyg.	2:30 p. m.
Druids No. 160 vs. J. A. Folger Co., 18th and Wood	1:30 p. m.
Dew Drop Markets vs. Allendale Mets., Lockwood School	2:30 p. m.
Estudillo Natives vs. Pittsburg Indep., San Leandro	2:30 p. m.
West Bay Water Co. vs. Barney's Beanery, Bushrod Plyg.	11:30 a. m.
Esmond's Cigar Store vs. S. Park Ath. Club, Poodle Plyg.	1:30 p. m.
Fiorios vs. El Cerrito I. O. O. F., Bushrod Plyg.	2:30 p. m.
Foothill All-Stars vs. Foothill Comets, Melrose	10:30 a. m.
Fountain Candy Store vs. Fruit Electrics, Hawthorne Plyg.	9:30 a. m.
Grocers' Baking Co. vs. El Dorados, San Pablo Plyg.	12:30 p. m.
Harrison Stars vs. Col. Door Co., Lincoln Park, Ala.	2:30 p. m.
Hayashi Floral Co. vs. Merguire & Ritchie, Clem. & Walnut	2:30 p. m.
K. I. G. Y. Club vs. Heathorn Drugs, Bushrod Plyg.	1:30 p. m.
Lib. Cleaners vs. Calatone Water Co., Wash. Park, Ala.	2:30 p. m.
Petaluma vs. Swift Lumber Co., Petaluma	2:30 p. m.
Point Richmond vs. Point Richmond	2:15 p. m.
Pleasanton Midgets vs. Lincoln Market, Pleasanton	2:30 p. m.
Port Costa vs. Beach Combers, Port Costa	2:30 p. m.
Santa Cruz vs. Broadway Dept. Store, Santa Cruz	2:30 p. m.
Subterranean Water Co. vs. Crockett Cubs, Alberger Field	2:30 p. m.
Santa Fe Mets. vs. Lin. Market Jrs., Bushrod Plyg.	11:30 a. m.
Unity Ath. Club vs. E. K. Wood Lum. Co., Wash. Park	12:30 p. m.
Verzie Bakers vs. Corner Drug Store, Hayward	10:30 a. m.
Whelan Markets vs. St. Joseph Athletic Club, Melrose	2:30 p. m.
Zinger's Cigar Store vs. Imp. Order Redmen, Lincoln Park	12:30 p. m.

Leading Batters of Major Leagues

AMERICAN LEAGUE

PLAYER—CLUB—	G.	AB.	R.	H.	PCT.
Ruth (New York)	102	345	102	136	.394
Archdeacon (Chicago)	59	193	46	73	.378
Falk (Chicago)	65	223	32	121	.375
Sheely (Chicago)	99	352	63	121	.344
Goslin (Washington)	102	383	72	131	.342

NATIONAL LEAGUE

PLAYER—CLUB—	G.	AB.	R.	H.	PCT.
Hornsby (St. Louis)	94	350	74	148	.412
Cuyler (Pittsburgh)	65	255	50	96	.376
Wheat (Brooklyn)	92	359	55	134	.373
Rousch (Cincinnati)	80	309	43	109	.353
Wilson (New York)	53	175	33	61	.349

Tilden Due to Meet Bates in Match at L. A.

Wiener and Champion Advanced to Semi-Finals in Doubles Play.

LOS ANGELES, Aug. 2.—Semi-final matches in the Southern California tennis championship tournament today saw San Francisco disputing with eastern invaders for supremacy in men's singles.

In the feature singles match William T. Tilden II, national champion, faced the task of eliminating Wallace Bates of the northern city, while in the other men's singles semi-final contest Roland Roberts, also of San Francisco, opposed a Boston player, Alfred Shapin.

Tilden and his protege, "Sandy" Weiner, both of Philadelphia, advanced to the semi-final play in the Southern California championship tournament here yesterday by defeating Tom Bundy and C. B. Herd, Los Angeles players, 6-2, 6-3, in a brilliant men's doubles match.

The outstanding match of the day's play, however, came when Robert Sellers, San Francisco, won the boy's singles championship of Southern California from Howe Bancroft, San Diego, 6-1, 5-7, 6-3. Bancroft defended his title valiantly, but the swift, hard drives of the San Francisco boy could not be beaten.

Tilden, the champion, also advanced in the men's singles play when he eliminated Harold Godshall, Southern California star, 6-3, 6-3.

Other results of the day were:

Alfred Chapin, Boston, eliminated Tom Fernandini, Los Angeles, men's singles, 6-3, 6-2; Roland Roberts, San Francisco, eliminated James Davies, Stanford university, men's singles, 6-3, 2-6, 6-2; Donald Strachan and "Sandy" Weiner, protegee of Tilden, eliminated R. Houser and R. Denow, both of Alhambra, in junior doubles, 3-6, 7-5, 6-4; George Thomas and R. Kussman, Los Angeles, eliminated Robert Sellers San Francisco, and Harry McKee Stockton, junior doubles, 6-2, 5-7, 6-4.

Wallace Bates, San Francisco, defeated R. Sindorf, Los Angeles, 8-6, 3-6, 7-5, in men's singles. In men's doubles Miles Brittain, Los Angeles, and Alfred Chapin, Boston, defeated E. A. Jarron and R. Sindorf, Los Angeles 3-6, 6-2, 6-0. Roland Roberts, San Francisco, and Wallace Bates, San Francisco, eliminated R. Varni and C. Wayne, Los Angeles, 8-7, 6-4. Harold Godshall and Tom Fernandini, Los Angeles, defeated C. Dunker and W. M. Bowers, 6-0, 6-2, 6-1. In women's doubles Miss Carolyn Sun, San Francisco, and Mrs. Peggy Dupont, Hawaii, won by default from Mrs. K. Cameron and Mrs. A. Strauss.

Dipsea Runners to Hold Practice Run

Members of the Olympic club, who will represent that organization in the annual Dipsea trial run, will take their first training jaunt tomorrow under the supervision of Coach Charlie Hunter. The athletes will take the 7:15 boat for Sausalito and will go from there to Mill valley. The course of the Dipsea race extends from Mill Valley to Stinson beach on the ocean and does not bother to pick out the levelest ground, but makes its way over the hill tops.

The tentative team which Coach Hunter has selected for the race includes Louis Belmont, Earl Fuller, Robert Kelley, John Lobig, Leland Stanford, Bill Westergaard and Walt Whitman.

In addition to these runners, Williams Churchill, who is at present returning from the Olympic games where he represented this country, will be expected to run for the club. Frank Knach, a new club member has also been showing some good form and will probably be selected to run.

Americans Increase Lead Over Swedes

STOCKHOLM, Sweden, Aug. 2.—The American team of Olympic athletes added further victories to its score in the second day of the stadium games in which picked teams from Holland, Switzerland and Sweden are participating. Charles Paddock, the Los Angeles A. C. runner, won the 200 meter race in 21 9-10 seconds, with Loren Murchison, of Newark, second, 22 2-5 seconds.

The 400 meter hurdle race was won by Ivan Reilly, Illinois A. C., his time being 54 2-5 seconds.

Allan Helffrich, Penn State college, won the 800 meters flat, in 1:55 2-5. Ranlen, Holland, was second, 1:55 7-10, and Martin, Switzerland, third, 1:56 2-5.

Three Clubs Plan Meet at Idora Pool

Swimmers from the Neptune club, the Idora club and the Stockton club will meet tomorrow at Idora in what promises to be a repetition of the recent meet held at Stockton between the Neptunes and the Stocktons. The close competition in the last meet forced the swimmers to show their best in every race and good time was made in several of the events.

The meet will be handled by Pacific Association officials and three men will be allowed to compete in each event instead of the customary two. Should Idora win the meet, a triple tie in the league would be the result.

Meeting to Decide Fate of Ice Hockey

MONTREAL, Aug. 2.—Tex Rickard, promoter, and Colonel Hammond, business head of the Madison Square Garden syndicate, both of New York, will meet Frank Calder, president of the National Hockey League, and T. J. Duggan, who holds options on two hockey league franchises for United States teams here today, to decide the fate of international hockey for next season, it was reported tonight.

INTERNATIONAL LEAGUE.

Newark 3, Reading 6.
Buffalo 1, Syracuse 3.
Toronto 20, Rochester 3.
No other.

Pennant Hopes Of Reds Hurt By Double Loss

Cincinnati Has Won Only Half of Her Games This Season.

By JOHN B. FOSTER,
BY CONSOLIDATED PRESS LEASED WIRE TO TRIBUNE

NEW YORK, Aug. 2.—When Boston took Cincinnati over its knee and slippered it to the extent of a doubleheader, confronting the Reds with the fact that they had run only a 50-50 race up to the first of August, one pennant aspiration for 1924 was pretty effectively sponged off the National League slate.

Probably the Reds had felt that it was coming to them before then, but Boston dealt them a body blow as they had been pummeling the Ohio team all season. To date Boston has won more games in Boston from the Reds than they did last year.

The double defeat left Cincinnati with 54 games left to play and with 50 victories and 50 defeats already chalked up. Should they win two-thirds of the 54 they would finish with 86 victories and 68 defeats. That would not win a championship. And the Reds will not win two-thirds even, unless they play better ball than they have been playing.

MUST KEEP BUSY.

It appears therefore, that the best thing they can get is a place in the first division and they will have to keep busy to get that. Jack Hendricks will have to burn a lot of gas to keep them ahead of the clouds.

Injuries have been blamed for putting the Reds where they are. There have been a good many injuries, but after all the outcome of the race so far as they are concerned is the only logical finish of a gambler that tried to win a pennant with a team that had gone beyond the stage of juvenility. Age is taking its toll of the Reds.

The team started with a theoretically strong pitching staff that was to atone for the possible lethargy of players whose pins could not move as nimbly as of old. It had Rousch from the beginning of the year. In fact, it had all that it sought, with the exception of Pat Moran as manager. His death deprived the outfit of a leader before the practice season had fairly begun.

GOT A GOOD START.

The Reds, however, cannot say they did not get a good start. They were up with the elect until the end of May. Then they began to crumple and they have crumpled ever since. Many old heads on the team did a lot of talking and [illegible] reason why they are where they are. Many old legs did a lot of snapping and that is another reason they are where they are. The pitching did not show the strength it was presumed to have and that is another reason why they are where they are.

Hendricks had a wrong opinion of May from the start. At Orlando he predicted a good season for the lefthander who had been brought east from California. Some critics never could see how Hendricks figured that May looked no better in the spring than he did with St. Louis some seasons before.

Cincinnati, of course, can make it hard for all teams from now until the end of the season. But it is beyond the pale of average computation to figure they are in the pennant hunt.

What's more, they have a long way to go to get ready for the season of 1925.

(Copyright 1924, by Oakland TRIBUNE).

Firpo Settles Down To Hard Training

SARATOGA SPRINGS, N. Y., Aug. 2.—Luis Firpo yesterday began intensive training for his match with Harry Wills. The big Argentine was out on the road for a six mile jog before breakfast. Soccer foothall and a short hike in the afternoon concluded his work for the day.

ANGLERS Nook

PULGA, CAL.—No fishing to this vicinity at present. The water in the Feather river is low and in fairly good condition, but trout seem to be scarce.

BLAIRSDEN, CAL.—Weather clear and cooler. Fishing is fair both in streams and lakes.

KEDDIE, CAL.—Fishing fairly good in Spanish and Clear creeks. All streams are getting low. No large catches reported the past week. Weather is hot and dry.

PAXTON, CAL.—Fishing in the vicinity of Paxton very poor, with the exception of one catch of ten small trout made on Spanish creek. No reports from Taylor lake or Crystal lake the past week, account of these being closed to fishermen. Seneca reports fish biting well in that vicinity. No fishing reported on Spanish creek the past week.

LAKE ALMANOR—The government camp grounds at Lake Almanor inn is open to the public and forest ranger is in charge of same. Many limits of rainbow trout are being taken from the lake daily, with flies. Jack Graf of Oakland landed an eight pounder, being 27 inches in length, and Mrs. Zelda Simon of Los Angeles caught a nine pound rainbow trout, 27 inches in length, by use of spinner.

BELDEN, CAL.—Fishing in the Feather river is not very good. Fish not biting either on bait or flies. A few large fish are caught here, but they are scarce. North Fork, Yellow creek and Chipps creek afford good sport if you go well up the creeks. Limit catches still being made with McGinty, Rio Grande King and Cowchman flies. Fishing at Three lakes is good. The weather is fine.

BASEBALL
Oaks vs. S. F. Seals
Every Afternoon at 3:00
S

FRANKS SLAYERS MENTALLY SICK, SAYS ALIENIST

Defense Expert Says Youths Mentally Irresponsible on Day of Crime.

(Continued from Page One)

a psychiatric word at all." He told Crowe the latter knew as well as the witness what the word signified and the prosecutor retorted:

"And you know as well as I what moral insanity is."

"You say that Loeb and Leopold are mentally sick but you will not say they are legally insane," said the state's attorney. "Does the fact that his lawyers desire them to appear here in just that light cause you to back away from an expression of opinion on that?"

A sustained objection blocked any answer to this insinuation.

"Can Loeb distinguish between right and wrong?" was another question that caused a deal of sparring as to the "sense" in which it was meant, "whether ordinarily" or "legally." Finally the witness was asked:

"What is right?"

"I would like to know?" was the cryptic reply.

POWER TO DISTINGUISH RIGHT DENIED.

"Did Loeb know on May 21 that it was wrong to kill Robert Franks?"

"He knew it was against the law."

"Did he know it was morally wrong?"

"He could not distinguish exactly."

"Is he legally insane?"

Another objection was sustained.

"What is criminal intent?" was asked at another stage of the battle of wits.

"I don't know, you tell me," was the comeback.

"Haven't you referred to it?"

"No, I used the term 'criminalistic tendencies.'"

The doctor defined this as anti-social, and then said that:

"Responsibility was a legal faction," and at best "a critique of society."

Crowe tried for a "yes" or "no" answer as to whether Loeb, who appeared normal to university teachers could have avoided the crime. The doctor would say only that Dickie and complexes impaired the power to resist "very materially" when Crowe began to press the witness, Judge Caverly interferred, saying to the prosecutor:

"No man can answer completely through your interruptions."

"You are of the opinion Loeb is intellectually plus par?' asked the state's attorney.

LOEB'S EMOTIONAL AGE ESTIMATED.

"He showed up very well," said Dr. White.

"His emotional age, you said, yesterday, was low, four or five," suggested Crowe.

"I couldn't fix it definitely," was the response.

"Doctor, have you any children?" was the next question.

The witness smiled as he replied he had a step-child and a grandchild.

"Which is responsible for the murder, the emotional or intellectual man?" asked Crowe.

"You cannot split," replied the doctor.

"Where did the crime originate, in the emtion or the intellectual?"

"It originated in the drive of the instincts, or the emotions. But I do not believe that is a very complete statement," said the expert.

"Could the intellectual have stopped the emotions at any time during the six months they were planning this crime?" asked Crowe.

"I don't know," said Dr. White.

"Do you think a man with the emotions of a child of five would show sympathy for others?"

"Ordinarily, no."

"Do you think a man with the emotions of a child of five would show consideration for the feelings of others to the extent that he would not want to divulge the names of decent girls when he got himself into trouble?" asked Crowe.

LEOPOLD'S MIND OF SOLIDER STUFF.

The doctor explained that Loeb had been swayed all the time between right and wrong but that Leopold had a better determination of mind than Loeb.

"What is criminal intent?" asked Crowe.

"I don't know; you tell me," replied the doctor.

"Well, you are not in accord with the law," Crowe asserted when Dr. White said responsibility was "a legal fiction to fasten upon the defendant something that would justify a verdict of right or wrong."

"No, I am not in accord with the law in a good many ways in my thinking," said the doctor.

"Is Loeb different in will capacity from any other criminal?" Crowe asked.

"That is a vague term," Dr. White replied. "I cannot talk about any and every criminal."

"Is Richard Loeb in your opinion insane?" he asked, and Bachrach's objection was sustained.

INSANITY APPLIED TO LEGALLY IRRESPONSIBLE.

"Mental illness is sickness of mind, insanity is a legal term. I use insanity only after a man legally has been declared 'insane,'" said the doctor.

He was asked about the use of that term in a book he had written and replied: "I used insanity instead of some recondite philosophical term in a book so the average person in looking over a book stall would be more likely to take it," said the doctor.

The straight questions by Crowe regarding insanity were objected to and Judge Caverly sustained the defense.

"You wrote another book 'The Outlines of sumpn or Other' said Mr. Crowe, as those near enough to catch the question smiled. The doctor replied he had not defined 'insanity' in that book."

Crowe went over pretty much the same ground as applied to Leopold.

"Intellectually," Dr. White said, "Leopold knew he was wrong but he had no feeling of it."

"Is Loeb the leader in this crime?" brought on more fencing, the doctor defending his position as against the procedure, Crowe suggested.

"You were not interested sufficiently to ask which of them committed the murder?" Crowe asked.

LEOPOLD TO SOLVE RIDDLES AFTER DEATH.

"No I knew when I got through" the witness replied.

The doctor said he had forgot yesterday to tell that Leopold, if sentenced to be hanged, had planned to write ten of the world's riddles, have them put into a safety box, and get in touch with scientists and attempt to solve these riddles by spiritualism, but he did not believe in those things.

"He said there would be a couple of months before execution, and he would write a book of his philosophy for the world, feeling he was sufficiently unique to make such a book worth while, that there was a great opportunity for his philosophy to the world," said the doctor.

"He wanted also to write that he went to his end consistently, and not as some people expected," continued the witness.

"I did not mention also a number of other delinquencies in which the boys were engaged," said the witness, but that line was not pursued either by Crowe or Dr. White.

Dr. White said Nathan had not lied to him at all, being "frank" all the way through. He said he did not "think" it strange Babe had lied to every other person.

STOLE AUTOS AND FIRED BUILDINGS.

"[illegible] bricks and stole automobiles," said Dr. White when Crowe got back to the other criminalistic angles.

"They set fires to buildings, acting in conjunction," the witness continued, answering they were drinking at times and sober at others. Judge Caverly rebuked the prosecutor for interrupting when the doctor refused to answer yes or no without being permitted a further question.

Judge Caverly ruled that the witness could answer in any way possible when he could not answer yes or no.

"Is dementia proecox insanity," asked Crowe.

"No," replied the doctor.

"What's moral insanity," and "what's depravity," brought statements from the examiner and witness that each knew what they meant.

After much arguing back and forth the doctor replied to the question regarding depravity with a long sentence composed from the viewpoint of the psychiatrist.

Crowe insinuated that the doctor had not questioned the mental condition of the boys upon the date of the crime, but rather had looked into their condition at the age of 5.

WITNESS TELLS OF FIRES SET BY BOYS.

The witness varied his "no" to the boys' incendiary habits as they had related them, naming three fires they said they had set.

hTe witness varied his "no" to "naw" at this point as he fenced with the prosecutor, his face reddening.

Robbing of fraternity houses in Ann Arbor, Mich., in November, 1923 was mentioned by the doctor as another criminalistic act of the boys. Breaking into the wine cellar of a house "with indifferent results" was another.

There was much arguing between the prosecutor and witness as to what conclusion the doctor had of statements the boys had made to him, the doctor admitting he had only the words of the boys.

The doctor said that theft by the boys of a typewriter in preparation for the Franks crime might indicate caution or the start of a mental disease. The doctor and Crowe got into another argument regarding the doctor's notes and original report, which the prosecutor hinted, held the boys to be insane.

"There is no question of insanity here; the boys are sane," interrupted the court.

"I am forced to hear this evidence to see if there is any mitigation involved. There is no question of legal insanity."

Hiring Experts to Free Boy Killers Shocks England

BY UNITED PRESS
LEASED WIRE TO TRIBUNE

LONDON, Aug. 1.—Commenting upon the Franks case, the *Daily Mail said editorially today:*

"The monstrous depravity of Leopold and Loeb is causing their trial to be followed with intensity and horror-struck interest unparalleled."

The Mail criticizes "the mobilization of a procession of psycho-analysts, endeavoring to save the accused from facing a jury and to enable them to escape the proper penalty on the covenient plea of insanity. The danger to the public in this dubious science here is clearly shown."

"Certainly," it concluded, "the true interests of justice will not allow the trial by jury lightly to be elbowed aside."

LEOPOLD EXPECTS TO BE HANGED FOR KILLING FRANKS

Defendant Maintains Extraordinary Poise as He Writes of Death.

(Continued from Page One)

sidedness, although we may censure her for that delightful inconsistency which is the birthright as well of poets (remember your Horace) as of women.

"The above mentioned, I have always considered among Hope's best works. 'Adoration' particularly is a gem. (To probe my extreme youth I shall add that if properly recited it never fails to accomplish results with an impressionable young girl.)

"SHOULD LOVE OPPORTUNITY TO DISCUSS GOD."

"I should dearly love to have the opportunity of discussing with you *such interesting topics* as the probability of the existence of God. Unfortunately, that very difference in age which would make your opinions more mellow and hence more interesting and valuable than mine, is the very factor which obviates the possibility of conversations between us. I have no doubt that I could and would learn much from one who has enjoyed so many varied experiences as you. I am not even sure that I might not be *convinced on many points.* (I insist that my attitude has always been open-minded.) Although I pride myself upon thinking that I may have lived more rapidly than most people, I realize acutely that *I am still* in my teens and that my judgment, while logical, has not the mellowness which years alone can bring.

"I shall therefore enjoy very much any instruction which you may find possible, in view of your very limited means of communication, to impart.

"I am sure I must be boring you horribly and I still have three editions of the Abendpost to read tonight (you know I am reading every article concerning my case in seven or eight daily papers—some job to keep up), so will bid you goodnight."

"Many thanks for your kindnesses."

TWO HURT AS AUTO HITS PHONE POLE

BERKELEY, Aug. 2.—Two persons were injured last evening when the steering gear of an automobile broke and the car crashed into a telephone pole at San Pablo avenue and Camelia street. E. E. Monchan, 2704 East Eighth street, the driver, was taken to Berkeley general hospital suffering from lacerations of the head and body, while Lynn Golden, 2728 Seventy-eighth street, Oakland, was slightly injured. The automobile was badly wrecked.

John Kelly, 50, fell from a moving Southern Pacific electric train at Stanford and San Pablo avenues last evening and was taken to Berkeley general hospital suffering from cuts on his head.

Two Fight Victims Blame Fireman

Benham Fowler, 16, a schoolboy, and H. Douchelle, 32, a house cleaner were treated at the Emergency hospital last night for injuries they said they had received at the hands of an Oakland fireman. The fight occurred in West Oakland, they said, but the police have no report of the disturbance. Fowler, who lives at 1043 Willow street, was so painfully lacerated that he was advised by hospital attendants to place himself under the care of a physician.

Railroads Granted Spur Track Permits

The Southern Pacific Railroad was today authorized by the Railroad Commission to construct a spur track at grade across Park avenue and across the double track line of the Key System Transit Company in Park avenue in the town of Emeryville, Alameda county. The Santa Fe Railroad was authorized to construct a spur along Popular street and Kirkham street and across Twenty-second, Twenty-fourth and Twenty-sixth streets in the city of Oakland.

FIRE VOLUNTEERS TO MEET.

SAN LEANDRO, Aug. 2.—Plans are now under way for a meeting of the volunteer firemen. It is being arranged by Chief Bert Rogers and Trustees Howard Bronstein and Edwin Duck. Discussion of new uniforms for the firemen will take place.

Committee Plans To Fight Change In Japanese Ban

SAN FRANCISCO, Aug. 2.—A joint immigration committee of the American Legion, the Native Sons, State Federation of Labor and the State Grange has opened offices in the Humboldt Bank building to carry on a campaign in support of the present immigration law excluding Orientals.

V. S. McClatchy has been appointed committee secretary and will have full charge of the work to counteract the activities of other organizations seeking the modification of the Japanese exclusion provisions.

The committee consists of: James K. Fisk, department adjutant, American Legion, chairman; Paul Scharrenberg, secretary-treasurer State Federation of Labor; George Harrison, master State Grange; Edward J. Lynch, grand president Native Sons of the Golden West, and State Attorney General U. S. Webb, ex-U. S. Senator James D. Phelan and V. S. McClatchy.

Kendall Freed on Hit and Run Charge

Normal Kendall is free today of charges of failure to stop and render aid following an automobile accident, the jury having rendered a verdict of not guilty in Superior Judge L. S. Church's court late yesterday.

Kendall was alleged to have run down Wallace Fellman on March 1, at East Fourteenth street and Forty-sixth avenue. He was arrested after a chase of several blocks. Kendall proved to the satisfaction of the jury that he had no knowledge of the accident, and therefore did not stop.

Alameda County Not Affected by Ban on Hunters

INCLUSION of Alameda county in the national forest areas of California closed to hunters and campers does not mean that any of these restrictions apply here, the California Development Association reported today.

The ban against hunting and camping, imposed by District Forester **Paul G. Redington as a result of forest fires, applies only to the national forests, none of which are in Alameda county.**

Of the nineteen counties which lie in the national forest areas, only a few contain national forests.

Blood Poison Forces Amputation of Finger

HAYWARD, Aug. 2.—Blood poison necessitated amputation of a finger on the right hand of Mrs. Amelia Schilling, wife of Charles J. Schilling, former city marshal here. The operation was performed at the Hayward Central hospital yesterday afternoon. Mrs. Schilling will remain at the hospital for several days.

FRUITVALE DONS PLAN INITIATION

Clarence N. Cooper, Arthur Karbach and Mrs. A. E. Thurston, representing the Board of Governors of the Dons of Peralta, met last night at their sub-headquarters at 3216 East Fourteenth street, and conferred with the Fruitvale membership committee to organize that district for active participation in the coming festival.

It was planned at the meeting to make an effort to outdo the Twenty-third avenue, Melrose and Elmhurst divisions in membership numbers and to hold a spectacular Fruitvale initiation in the near future. At the present time there are about fifty Dons in the Fruitvale division, and twelve new applications were turned in last night.

The following Dons, who compose the Fruitvale membership committee, were present: David J. Clark, chairman; Charles Ferriera, Robert Pattol, Joseph Baculo, John E. Moss, George J. Hans, Mrs. A. E. Thurston, William H. Parker, J. H. Shealey, F. N. Kornhaus, Ed Stearns, Ray Glassley, C. N. Cooper, Lee Bowman, Fred Clark, E. W. Becker.

EASTBAY VITAL STATISTICS
BIRTHS MARRIAGES DEATHS

BORN

NARVAEZ—To the wife of John W. Narvaez, July 27, a daughter.
PANTON—To the wife of James Panton, July 27, a daughter.
SELBY—To the wife of Richard R. Selby, July 24, a daughter.
ARNOLD—To the wife of Jean Arnold, July 25, a daughter.
RICE—To the wife of James Rice July 26, a daughter.
CORRIEA—To the wife of John Corriea, July 24, a daughter.
CABRAL—To the wife of F. Cabral, July 7, a daughter.
FOOTE—To the wife of Francis S. Foote, July 19, a son.
LASHER—To the wife of Charles W. Lasher, July 27, a daughter.
MINTZ—To the wife of Jacob Mintz, July 27, a son.
BURGESS—To the wife of Malcolm S. Burgess, July 26, a daughter.
COPPA—To the wife of Joseph Coppa, July 26, a son.
HUFFMAN—To the wife of Philip L. Huffman, July 25, a son.
REED—To the wife of William O. Reed, July 26, a son.
GRAHAM—To the wife of Donald H. Graham, July 26, a daughter.
PARKER—To the wife of James T. Parker July 25, a daughter.
ANDERSON—To the wife of Frank H. Anderson, June 29, a son.

MARRIAGE LICENSES

BOYD-HOPKINS—George R. Boyd, 21, and Annette L. Hopkins, 18, both of Oakland.
COOKE-MOUSER—Edmund W. Cooke Jr., 21, and Muriel I. Mouser, 25, both of Berkeley.
TROXELL-DORSEY—George E. Troxell, 28, and Inez V. Dorsey, 24, both of Berkeley.
SWANSON-SYER—Francis M. Swanson, 31, and Margaret M. Syer, 34, both of Oakland.
SIMS-CLAVER—Lloyd T. Sims, 22, San Francisco, and Elouise D. Claver, 18, Oakland.
ISAIA-BIGLINO—[illegible] and Rosa Biglino, 48, Oakland.
SCULL-HEALY—John R. Scull, 28, Los Angeles, and Florence E. Healy, 26, Chicago, Illinois.
WALKER-BUCKLEY—James Walker, 43, Oakland, and Donna Buckley, 38, Berkeley.
HALL-KENYON—Vert L. Hall, 18, and Mabel E. Kenyon, 20, both of Berkeley.
GALLAGHER-HERDMAN—James J. Gallagher, 35, and Hazel M. Herdman, 28, both of San Francisco.

S. F. MARRIAGE LICENSES.

The following marriage licenses were issued in San Francisco yesterday:

JERICOFF-HAZEN—Pete Jericoff, 21, 877 Shotwell street, and Emily Hazen, 18, Santa Rosa.
PACKARD-FRANKLIN—O. D. Packard, 18, and Pauline Franklin, 20, both of Berkeley.
PARKINSON-PIERCE—Lawrence E. Parkinson, 29, and Olive Pierce, 27, both of Berkeley.
SCOTT-LEVERTON—John A. Scott, 32, and Viola B. Leverton, 21, both of Fresno.

Albert S Samuels Co.
JEWELERS
The House of Lucky Wedding Rings
1520 Broadway
Oakland

DIVORCES FILED

Emma H. vs. Oliver B. Dean: cruelty.
Carl D. vs. Marie Bodley: cruelty.
Ida M. vs. Thomas H. Dunakin: non-support.
Gladys vs. Samuel B. Lancaster; annulment.
Edith vs. Guy Chadwick: cruelty.
Vivian J. vs. Frederick J. Chambers; cruelty.

CARD OF THANKS

CARD OF THANKS.

We want to thank our many friends and relatives for their beautiful floral offerings and expressions of kindness and sympathy during the recent bereavement in the loss of our loving mother.

MRS. F. J. VASSALLO AND BROTHER.

CARD OF THANKS.

We wish to thank our many friends for their kind sympathy in our time of great sorrow in the passing of our beloved wife and mother.

L. B. SELF AND FAMILY.

GODEAU FUNERALS
Perfect in Service
Impressive
in
Ceremony
2110 WEBSTER ST.
PHONE OAK 4045
SAN FRANCISCO-OAKLAND
STOCKTON-LOS ANGELES

Phone Oakland 240
Cunha & Caporgno
Undertakers
Oakland and San Leandro
A phone call will bring us at your service anywhere in the Bay Region
Day and Night Service

DIED

GOODWIN—In Berkeley, August 1, 1924, Mathew J. Goodwin, beloved husband of Marie Goodwin. A member of Greenwich Lodge No. 467 F. & A. M., and Triune Chapter 241, Royal Arch Masons of New York City. A native of Missouri, aged 59 years, 6 months, 3 days.

Friends are respectfully invited to attend the funeral Tuesday, August 5, at 2 o'clock p. m. at the parlors of Hill and Hughes, 3479 Piedmont ave., near Moss ave., Oakland. Services under the auspices of Lake Shore Lodge 551, F. & A. M.

LEACH—In San Lorenzo, August 1, 1924, Harry H. Leach, dear brother of Walter G. of Alameda and Ralph C. of San Francisco; a member of the Painters' Union, Local No. 19, of San Francisco, a native of San Francisco, aged 59 years, 1 month, 9 days.

Funeral services Monday, August 4, 1924, at 10 a. m. at the California Crematory, Oakland. Services and incineration private. Remains at Sorenson Bros., 543 Castro street, Hayward, where friends may call.

RAY—In Oakland, Cal., Aug. 1, 1924, Maud O., loving wife of Charles Ray, of Oakland; mother of Leo Kingsbury, niece of George Howard of Woodland, cousin of Jennie Elligan of Woodland, Harry Howard and Rev. Weltha Howard and Mrs. Cora Diggs of Berkeley. A native of Missouri, aged 37 years.

Friends and acquaintances are respectfully invited to attend the funeral from the Beth Eden Baptist church, Monday, August 4, 1924, at 1 o'clock, between Seventh and Eighth streets on Filbert. Remains at parlors of Hudson & Butler, 953 Eighth street. Interment Mt. View.

SCHLIE—In Berkeley, Aug. 1, 1924, Katherine, dearly beloved wife of William Schlie, loving mother of Mrs. Inacia M. Swenson, Mrs. Lillian E. Christiansen and [illegible] Schlie, a native of Illinois, aged 61 years, 11 months, 4 days.

Private funeral services were held this afternoon from the residence parlors of Andker & Co., 1445 5th ave., at E. 15th st., commencing at 1:15 p. m. Interment, Mountain View cemetery.

SMITH—In Oakland, Aug. 1, Stanley Edward Smith, dearly beloved son of Mr. and Mrs. Milton M. Smith, loving brother of Loretta, Mervin and Lloyd Smith, grandson of Jeremiah Smith and Mr. and Mrs. Earnest Rose of San Pablo, Cal., a native of California, aged 3 years, 2 months, 7 days.

Friends and acquaintances are respectfully invited to attend the funeral Monday, Aug. 4, at 9:30 a. m., from his late residence, 3428 Elmwood ave., off Fruitvale ave., 1 block below 8th., thence to St. Elizabeth's church for blessing at 10 a. m. Interment, St. Mary's cemetery. For further information call C. N. Cooper, Fruitvale 180.

SAN FRANCISCO DEATHS.

Bartlett, Cora A.	Liberman, Sarah
Blitz, Amanda—42	Lagler Elizabeth M. —31 years
Birkmaier, George L.	McDermott, Josie
Brace, Victorine—65	Mikovich, Marko—38
Brown, Sidney R.—36	McDermott, Josie
Clark, Seymour	Michael, Y.—42
Corral, Rose—74 yrs.	Murphy, Catherine
Coughlen, Margaret T.	Otis, Leona E.—16
Foley, Catherine	Potter, George F.
Galbraith, David A.	Rice, Emma
Gubrich, Thomas—59	Petry, Frances E.—35
Harris, Charles K.	Robertson, Col. Edgar B.—71 years
Henry, Minnie Corey —40 years	Schoerlin, Mary E.
Kelly, John F. Jr.—33 years	Stickel, Dr. John L.
Kelly, Charles A.—49	Sullivan, Elizabeth —84 years
Kelly, Edward F.—65 years	Turco, John—38
Lewison, George D.	Wild, Regula—67 yrs.
	Wilkins, Abbie E.—82

Hughes Pays Belgian 'Unkown' Homage

BY ASSOCIATED PRESS
LEASED WIRE TO TRIBUNE

BRUSSELS, Aug. 2.—Secretary Hughes placed a wreath with the American colors on the tomb of the Belgian "Unknown Soldier" this morning and then, on the invitation of the king and queen, went to Laeken palace to see the royal hot houses and to pay the sovereigns a last visit before leaving this afternoon for Berlin.

LEGAL NOTICE.

ORDINANCE NO. —— N. S.

AN ORDINANCE APPROPRIATING $1163.05 TO PAY ONE-HALF THE COST OF CONSTRUCTING CULVERT, INTAKE, INLETS AND CURTAIN WALL IN MAINE STREET FROM LAUREL AVENUE TO 35TH AVENUE.

BE IT ORDAINED by the Council of the City of Oakland as follows:

SECTION 1. There is hereby appropriated from the General Fund, Public Betterment Appropriation of the fiscal year 1924-1925 the sum of $1163.05 to pay one-half the cost of constructing culvert, intake, inlets and curtain wall in Maine Street from Laurel Avenue to 35th Avenue, all as set forth in Resolution of Intention No. 26704 N. S.

SECTION 2. This ordinance shall take effect immediately.

In Council, Oakland, Cal., July 31, 1924.

Passed to print for two days by the following vote: Ayes—Commissioners Carter, Moorehead and President Davie—3. Noes—None. Absent—Commissioners Baccus and Colbourn—2.

EUGENE K. STURGIS, City Clerk.
97-Aug.1-2t.

ORDINANCE NO. —— N. S.

AN ORDINANCE APPROPRIATING $538.75 TO PAY ONE-HALF THE COST OF CONSTRUCTING CULVERTS, INLETS, CURTAIN WALLS AND END WALLS IN GEORGIA STREET.

BE IT ORDAINED by the Council of the City of Oakland as follows:

SECTION 1. There is hereby appropriated from the General Fund, Public Betterment Appropriation of the fiscal year 1924-1925 the sum of $538.75 to pay one-half the cost of constructing culverts, inlets, curtain walls and end walls in Georgia Street, all as set forth in Resolution of Intention No. 26719 N. S.

SECTION 2. This ordinance shall take effect immediately.

In Council, Oakland, Cal., July 31, 1924.

Passed to print for two days by the following vote: Ayes—Commissioners Carter, Moorehead and President Davie—3. Noes—None. Absent—Commissioners Baccus and Colbourn—2.

EUGENE K. STURGIS, City Clerk.
98-Aug.1-2t.

ORDINANCE NO. —— N. S.

AN ORDINANCE APPROPRIATING THE SUM OF $905.70 TO PAY THE COST OF FURNISHING TAX BILLS TO THE CITY OF OAKLAND FOR THE FISCAL YEAR 1924-25.

BE IT ORDAINED by the Council of the City of Oakland, as follows:

SECTION 1. The sum of $905.70 is hereby appropriated out of the General Fund, Tax Collector's Appropriation for the fiscal year 1924-25, to pay the cost of furnishing tax bills to the City of Oakland for the fiscal year 1924-25.

SECTION 2. This ordinance shall take effect immediately.

In Council, Oakland, Cal., July 31, 1924.

Passed to print for two days by the following vote: Ayes—Commissioners Carter, Moorehead and President Davie—3. Noes—None. Absent—Commissioners Baccus and Colbourn—2.

EUGENE K. STURGIS, City Clerk.
99-Aug.1-2t.

LEGAL NOTICES.

ORDINANCE NO. —— N. S.

AN ORDINANCE AMENDING SECTION 3a, ADDING SECTION 3c ex 2, and REPEALING SECTION 3 ac OF ORDINANCE NO. 806 N. S.

BE IT ORDAINED by the Council of the City of Oakland as follows:

SECTION 1. Section 3a of Ordinance No. 806 N. S. is amended to read as follows:

Section 3a. BEGINNING at the intersection of the western line of Harrison Street with the southern line of Grand Avenue; running thence northerly in a direct line to the intersection of the southeastern line of Harrison Street with the northeastern line of Bay Place; thence northeasterly along the southeastern line of Harrison street, to its intersection with the direct production northwesterly of the southwestern line of the "Vernon Terrace Tract" as shown on the map thereof filed January 29, 1908 in Book 23 of Maps, page 67, Alameda County Records; thence southeasterly in a direct line to a point on the northwestern line of Vernon Street distant, thereon, 62.66 feet southwesterly from the southwestern line of Vernon Terrace; thence southeasterly in a direct line to the most westerly corner of Lot 2 as said lot is shown upon that certain map entitled "Subdivision Map of Lots 14 and 15 as per map entitled, "Survey No. 824 for H. C. Lee 100 Acre Tract Oakland Tp. Surveyed Aug. 27th 1867 by W. F. Boardman, County Surveyor, filed Sept. 14th 1867 Liber 4 of Maps, page 4, Alameda Co. records," filed June 12, 1889 in Book 9 of Maps, page 25, Alameda County records"; thence southeasterly in a direct line to the most southerly corner of said Lot 2; thence southwesterly along the southeastern line of Lot 1 of the aforementioned map, 5.67 feet; thence in a straight line to a point on the northwestern line of Montecito Avenue distant, thereon, 411.57 feet northeasterly from the northeastern line of Bay Place; thence northeasterly in a direct line to a point on the southeastern line of Montecito Avenue distant, thereon, 125 feet northeasterly from the northeastern line of Park View Terrace; thence south 34 degrees 54 minutes east 356.19 feet; thence south 21 degrees, 25 minutes west 100 feet; thence southeasterly in a straight line to a point on the westerly line of Lenox Avenue, distant, thereon, 543.78 feet northerly from the northerly line of Grand Avenue; thence easterly to a point on the easterly line of Lenox Avenue distant, thereon, 120 feet southerly from the southerly line of Van Buren Avenue; thence easterly parallel with the southerly line of Van Buren Avenue 150 feet; thence northerly parallel with the easterly line of Lenox Avenue 20 feet; thence easterly parallel with the southerly line of Van Buren Avenue to the westerly line of Lee Street; thence easterly in a direct line to a point on the easterly line of Lee Street, distant thereon, 120 feet southerly from the southerly line of Van Buren Avenue; thence easterly parallel with the southerly line of Van Buren Avenue 125 feet; thence northerly parallel with the easterly line of Lee Street 29.28 feet; thence easterly in a direct line to a point on the westerly line of Perkins Street, distant thereon, 103.12 feet southerly from the southerly line of Van Buren Avenue; thence easterly in a direct line to a point on the easterly line of Perkins Street, distant thereon, 125.98 feet southerly from the southerly line of Van Buren Avenue; thence easterly in a direct line to a point on the westerly line of Staten Avenue, distant thereon, 122.90 feet southerly from the southerly line of Van Buren Avenue; thence northeasterly in a direct line to a point on the easterly line of Staten Avenue, distant thereon, 80.07 feet southerly from the southerly line of Van Buren Avenue; thence easterly in a direct line to a point on the westerly line of Bellevue Avenue, distant thereon, 103.93 feet southerly from the southerly line of Van Buren Avenue; thence northeasterly in a direct line to a point on the easterly line of Bellevue Avenue, distant thereon, 80.60 feet southerly from the southerly line of Van Buren Avenue; thence easterly, at right angles to the the easterly line of Bellevue Avenue, 125 feet; thence northerly, at right angles, 50 feet; thence easterly, at right angles, 125 feet to the westerly line of Euclid Avenue; thence northeasterly in a direct line to a point on the easterly line of Euclid Avenue, distant thereon, 103.25 feet southerly from the southerly line of Van Buren Avenue; thence easterly at right angles to the easterly line of Euclid Avenue 125 feet; thence northeasterly in a direct line to the most northern corner of Lot 8, Block 33 of the "Lakeside Sudvision of Adams Point Property" as shown upon the map thereof filed October 10, 1906 in Book 21 of Maps, page 65 Alameda County records; thence in a direct line to the most eastern corner of said Lot 8; thence in a direct line to the intersection of the eastern line of Burk Street with the southern line of Lagunitas Avenue; thence southerly and westerly, along the eastern and southern line of Burk Street, to a point distant thereon, 382.71 feet northeasterly from the eastern line of Euclid Avenue; thence in a direct line to a point on the northwestern line of Grand Avenue, distant thereon, 488.57 feet northeasterly from the eastern line of Euclid Avenue; thence in a direct line to the intersection of the center line of Grand Avenue with the center line of Perry Street; thence in a direct line to the intersection of the southeastern line of Grand Avenue with the southwestern line of Lake Park Avenue; thence in a direct line to the most northern corner of Lot 115 as said lot is shown on the map of the "Piedmont by the Lake" tract filed November 14, 1906 in Book 21 of Maps, page 87, Alameda County records; thence in a direct line to the most eastern corner of said Lot 115; thence in a direct line to the most southern corner of Lot 113 of said "Piedmont by the Lake" tract; thence in a direct line to the most western corner of Lot 112 of said "Piedmont by the Lake" tract; thence in a direct line to the most southern corner of Lot 111 of said "Piedmont by the Lake" tract; thence in a direct line to the most southern corner of Lot 110 of said "Piedmont by the Lake" tract; thence in a direct line to the most western corner of Lot 125 of said "Piedmont by the Lake" tract; thence in a direct line to the most western corner of Lot 164 of said "Piedmont by the Lake" tract; thence in a direct line to the most southern corner of said Lot 164; thence in a direct line to the most northern corner of Lot 50 of the "Lake Shore Park Heights" tract as shown on the map thereof filed January 23, 1908 in Book 23 of Maps, page 64, Alameda County Records; thence in a direct line to the most eastern corner of said Lot 50; thence in a direct line to the most southern corner of Lot 27 of said "Lake Shore Park Heights" tract; thence in a direct line to a point on the southwestern line of Lake Park Avenue, distant thereon, 127.81 feet southeasterly from the southeastern line of Lake Shore Avenue; thence at right angles southwesterly 110 feet; thence in a direct line to the most northern corner of Lot 5 of said "Lake Shore Park Heights" tract; thence in a direct line to the most western corner of said Lot 5; thence in a direct line to a point on the southwestern line of Excelsior Avenue, distant (measured at right angles) 100 feet southeasterly from the southeastern line of Lake Shore Avenue; thence southwesterly, parallel with the southeastern line of Lake Shore Avenue, to the northeastern line of Beacon Street; thence in a direct line to a point on the southwestern line of Beacon Street distant (measured at right angles) 70 feet southeasterly from the southeastern line of Lake Shore Avenue; thence southwesterly, parallel with the southeastern line of Lake Shore Avenue, to the northern line of Prospect Avenue; thence in a direct line to the most northern corner of Lot 9 of the "Property of the Capital Homestead Association"; as shown on the map thereof filed November 6, 1872 in Book 2 of Maps, page 60, Alameda County records; thence in a direct line to the most western corner of said Lot 9; thence in a direct line to the most northern corner of Lot 10 of said "Property of the Capital Homestead Association"; thence in a direct line to the most western corner of said Lot 10; thence in a direct line to the most northern corner of Lot 11 of said "Property of the Capital Homestead Association"; thence in a direct line to the most western corner of said Lot 11; thence in a direct line to the most northern corner of Lot 12 of said "Property of the Capital Homestead Association"; thence in a direct line to the most western corner of said Lot 12; thence in a direct line to the most northern corner of Lot 13 of said "Property of the Capital Homestead Association"; thence in a direct line to the most western corner of said Lot 13; thence in a direct line to the most northern corner of Lot 14 of said "Property of the Capital Homestead Association"; thence in a direct line to the most western corner of said Lot 14; thence in a direct line to the most northern corner of Lot 15 of said "Property of the Capital Homestead Association"; thence in a direct line to the most western corner of Lot 16 of said "Property of the Capital Homestead Association"; thence in a direct line to the most eastern corner of Lot 17 of said "Property of the Capital Homestead Association"; thence in a direct line to the most southern corner of said Lot 17; thence in a direct line to the most northern corner of Lot 25 of said "Property of the Capital Homestead Association"; thence in a direct line to the most southern corner of said Lot 25; thence in a direct line to the most eastern corner of Lot 19 of said "Property of the Capital Homestead Association"; thence in a direct line to the most southern corner of said Lot 19; thence in a direct line to the most eastern corner of Lot 20 of said "Property of the Capital Homestead Association"; thence in a direct line to the most southern corner of said Lot 20; thence in a direct line to the most eastern corner of Lot 21 of said "Property of the Capital Homestead Association"; thence in a direct line to the most southern corner of said Lot 21; thence in a direct line to the most eastern corner of Lot 22 of said "Property of the Capital Homestead Association"; thence in a direct line to the most southern corner of Lot 23 of said "Property of the Capital Homestead Association"; thence in a direct line to the most eastern corner of Lot 31 of said "Property of the Capital Homestead Association"; thence in a direct line to the most eastern corner of Lot 35 of said "Property of the Capital Homestead Association"; thence in a direct line to the most northern corner of Lot 18 as said Lot 18 is shown on the Map of "Geo. W. Austin's Subdivision of a portion of Lake View Terrace" filed January 24, 1910 in Book 25 of Maps page 29, Alameda County records; thence in a direct line to the most eastern corner of said Lot 18; thence in a direct line to the most western corner of said Lot 18; thence [illegible] to the intersection of the center line of Wayne Avenue with the center line of Stow Avenue; thence southwesterly, along the center line of Wayne Avenue as it exists northerly of Hanover Avenue, to the center line of Hanover Avenue; thence westerly, along the center line of Hanover Avenue, to the center line of Wayne Avenue as it exists southerly of Hanover Avenue; thence southwesterly in a direct line to the intersection of the western line of Wayne Avenue with the northern line of that certain piece or parcel of land conveyed by Emilie M. Chabot to the City of Oakland by deed dated November 1, 1907 and recorded November 2, 1907 in Liber 1415 of Deeds page 136, Alameda County records; thence westerly, along the northern line of said parcel of land conveyed to the City of Oakland, to the direct production northerly of the eastern line of Lot 3 of Block A of the "Peralta Heights" tract as shown on the map thereof filed July 11, 1877 in book 2 of Maps, page 17, Alameda County records; thence southerly in a direct line to the most eastern corner of said Lot 3; thence westerly, along the southern line of said Lot 3, to a point distant thereon 15.25 feet easterly from the most western corner of Lot 6 of said Block A; thence southerly, at right angles to said line of Lot 3, to the northern line of Athol Avenue; thence in a direct line to the most eastern corner of Lot 2 of Block B of the "Subdivision of property of Dr. E. H. Woolsey near the Boulevard" filed December 18th 1896 in Book 15 of Maps, page 52 Alameda County Records; thence northwesterly, along the northeastern line of Lot 2 of said Block B, 50 feet; thence in a direct line to the most western corner of Lot 10 of said Block B; thence in a direct line to a point on the northwestern line of Lot 5 of Block A of said "Subdivision of Property of Dr. E. H. Woolsey" distant, thereon, 60 feet southwesterly from the southwestern line of East 16th Street; thence northwesterly in a direct line to a point on the southeastern line of 1st Avenue, distant thereon, 60 feet southwesterly from the southwestern line of East 16th Street; thence westerly in a direct line to the most eastern corner of lot 3 of the "Property of Alameda County Land Company" as shown on the revised map thereof filed May 27, 1904 in book 20 of Maps, page 1, Alameda County records; thence in a direct line to the most northern corner of Lot 3 of said "Property of Alameda County Land Company"; thence southwesterly, along the northwestern lines of Lots 3 to 19 (both inclusive) of said "Property of Alameda County Land Company" to the most western corner of lot 19 of said "Property of Alameda County Land Company"; thence southerly in a direct line to a point on the northern line of 12th Street, distant thereon, 100 feet westerly from the western line of 1st Avenue; thence westerly along the northern line of 12th Street, to the northern line of 14th Street; thence westerly along the northern line of 14th Street to a point distant thereon 150 feet westerly from the western line of Oak Street; thence northerly, parallel with the western line of Oak Street, 201.65 feet; thence at right angles westerly 10 feet; thence northerly, parallel with the western line of Oak Street to a point distant 100 feet southerly from the southern line of Lake Street; thence westerly, parallel with the southern line of Lake Street to the eastern line of Madison Street; thence in a direct line to a point on the western line of Madison Street, distant thereon, 120 feet southerly from the southern line of Lake Street; thence westerly, parallel with the southern line of Lake Street, 150.5 feet; thence northerly, parallel with the western line of Madison Street 20 feet; thence westerly, parallel with the southern line of Lake Street to the eastern line of Jackson Street; thence in a direct line to a point on the western line of Jackson Street distant thereon, 422.38 feet southerly from the southern line of 19th Street; thence westerly, parallel with the southern line of 19th Street to a point distant 133.94 feet easterly from the eastern line of Alice Street; thence northerly, parallel with the eastern line of Alice Street, to a point distant 150 feet southerly from the southern line of 19th Street; thence westerly, parallel with the southern line of 19th Street, to a point distant 150 feet westerly from the western line of Alice Street; thence northerly parallel with the western line of Alice Street, 90 feet; thence westerly, parallel with the southern line of 19th Street to the eastern line of Harrison Street; thence in a direct line to a point on the western line of Harrison Street distant, thereon, 83 feet southerly from the southerly line of 19th Street; thence westerly, parallel with the southern line of 19th Street, 150 feet; thence northerly, parallel with the western line of Harrison Street, to the southern line of 20th Street; thence in a direct line to a point on the northern line of Hobart Street distant thereon, 203.81 feet westerly from the western line of Harrison Street; thence in a direct line to a point on the southern line of 21st Street distant thereon, 217.39 feet westerly from the western line of Harrison Street; thence in a direct line to a point on the northern line of 21st Street distant thereon, 150.81 feet westerly from the western line of Harrison Street; thence northerly at right angles to the northern line of 21st Street 102 feet; thence at right angles easterly 65 feet; thence northerly, in a direct line to a point on the southern line of Grand Avenue distant thereon 59.48 feet westerly from the western line of Harrison Street; and thence easterly, along the southern line of Grand Avenue, to the point of beginning.

SECTION 2. Section 3c ex 2, is added to Ordinance No. 806 N. S. to read as follows:

CAL THEE—AMENDING Cection 3A

Section 3c ex 2. The following described property is hereby excepted from the "single family residence zone" and included within the "residence zone."

"All of Lot No. 113 as said lot is so designated and delineated on that certain map entitled 'A. J. Snyder's Piedmont Terrace by the Lake Addition to the City of Oakland' filed in the office of the County Recorder of Alameda County. Said lot being directly at the northwest corner of the intersection of Elwood Avenue with Walla Vista Avenue in the City of Oakland."

SECTION 3. Section 3ac of Ordinance No. 806 N. S. is hereby repealed.

SECTION 4. This Ordinance shall take effect immediately.

Said Section now reads as follows: "Section 3a. There is hereby created within the residence district of the City of Oakland a district hereby designated as a 'Single Family Residence and Apartment District' said district being bounded and described as follows:

COMMENCING at a point on the southerly line of 23rd Street, distant thereon 250 feet westerly from the westerly line of Harrison Boulevard and running thence southerly and parallel to the said westerly line of Harrison Boulevard to a point 100 feet distant southerly at right angles from the southerly line of Hobart Street; thence easterly and parallel to the southerly line of Hobart Street 150 feet; thence southerly and parallel to the westerly line of Harrison Boulevard, to a point 100 feet distant southerly at right angles from the southerly line of 19th Street; thence easterly and parallel to the southerly line of 19th Street to a point 100 feet distant westerly at right angles from the westerly line of Jackson Street; thence southerly and parallel to the western line of Jackson Street, to a point 100 feet southerly at right angles from the southerly line of Lake Street, extended westerly on its present course; thence easterly parallel to said southerly line of Lake Street, to a point 100 feet westerly at right angles from the westerly line of Oak Street; thence southerly and parallel to the westerly line of Oak Street, to the northerly line of 14th Street; thence easterly along the northern line of 14th Street, to the northerly line of 12th Street; thence easterly, along the northern line of 12th Street, to a point 100 feet distant, at right angles, from the easterly line of Lake Shore Boulevard; thence northerly, and parallel, to Lake Shore Boulevard to a point 100 feet distant northerly, at right angles from the northerly line of Lake Park Avenue; thence westerly, and parallel to said northerly line of Lake Park Avenue, to a point 300 feet westerly at right angles, from the western line of Grand Avenue; thence southerly and westerly and parallel to the westerly and northerly line of Grand Avenue, to the easterly line of Harrison Boulevard; thence in a straight line to the point of intersection between the westerly line of Harrison Boulevard, with the southerly line of 23rd Street; thence westerly, along said southerly line of 23rd Street, to the point of commencement."

In Council, Oakland, Cal., July 21, 1924.

Passed to print for two days by the following vote: Ayes—Commissioners Carter, Moorehead and President Davie—3. Noes—None. Absent—Commissioners Baccus and Colbourn—2.

EUGENE K. STURGIS, City Clerk.
100-Aug2-2t.

NOTICE OF SHERIFF'S SALE OF REAL PROPERTY ON EXECUTION.

No. 148075.

Dean Cunha, Plaintiff, vs. George J. Wallace, Defendant.

By virtue of a Writ of Execution, issued out of the Superior Court of the State of California, in and for the City and County of San Francisco, wherein Dean Cunha is plaintiff, and George J. Wallace, is defendant, upon a judgment rendered by the said Court on the 17th day of July, A. D. 1924, for the sum of $4500.00, lawful money of the United States, besides interest, I have heretofore levied upon all the right, title, claim and interest of George J. Wallace, the therein named Defendant, of, in and to the following described Real Property, to-wit:

PARCEL 1—That certain real property situated in the City of Piedmont, County of Alameda, State of California, and described as follows: BEING Lot Number Sixty (60), Park View Tract Numbered Two (2) as said lot is delineated and so designated upon that certain Map entitled: "Map of Park View Tract No. 2, Oakland Township, Alameda Co., Cal., 1906" filed March 26, 1906, in the Office of the County Recorder of said Alameda County, in Liber 21 of Maps, at page 9.

PARCEL 2—That certain real property situated in the City of Piedmont, County of Alameda, State of California, and described as follows: BEGINNING at a point on the Northern line of Pacific Avenue, distant thereon Westerly Fifteen (15) feet from the point of intersection thereof with the line dividing Lots Nos. 61 and 62, as per Map hereinafter referred to; running thence Westerly along said line of Pacific Avenue Forty (40) feet to the line dividing Lots Nos. 59 and 61, as per said Map; thence along said dividing line North 32° 03' West Eighty and 75-100 (80.75) feet, to the line dividing Lots Nos. 60 and 61 as per said Map; thence along said line, North 43° 01' East Forty (40) feet, more or less, to a point distant North 32° 03' West Ninety-three and 642-1000 (93.642) feet from the point of beginning; and thence South 32° 03' East Ninety-three and 642-1000 (93.642) feet to the point of beginning. BEING the Western Forty (40) feet of Lot Numbered Sixty-one (61), as said lot is delineated upon that certain Map entitled: "Map of Park View Tract No. 2, Oakland Township, Alameda Co. Cal. 1906" filed March 26th, 1906, in the Office of the County Recorder of Alameda County.

PUBLIC NOTICE is hereby given that I will on MONDAY, the 25th day of August, A. D. 1924, at TEN o'clock a. m., of said day, in front of the Broadway entrance of the Court House, of the County of Alameda, in the City of Oakland, County of Alameda, State of California, sell at PUBLIC AUCTION for lawful money of the United States, all the right, title, claim and interest of said defendant, George J. Wallace, of, in and to the above described real property, or so much thereof as may be necessary to raise sufficient money to satisfy said judgment, with interest and costs, etc.; to the highest and best bidder.

Dated, Oakland, Calif., August 2nd, 1924.

FRANK BARNET,
Sheriff, Alameda County, California.
By J. J. Hanifin, Jr., Under Sheriff.
EDWARD A. CUNHA, Esq., Attorney for Plaintiff, Flood Building, San Francisco, Calif.

7D HERBALISTS

YEARS OF NEURITIS

July 12, 1924.

I suffered long from Neuritis and Rheumatism and had tried many remedies without results. I am happy to say, however, that TWO MONTHS of the FONG WAN HERB TREATMENT afforded me complete and permanent relief. It is now several months since I took them and my health has remained good ever since. The herbs also reduced my excess weight by more than ten pounds.

MRS. MARY LEITH, San Mateo, Calif.

FONG WAN HERB CO.
576-78 10th St.
Oakland, Cal. Formerly of 548 Eighth st. Office hours 9 to 7 daily, Sunday, 9 to 12 m. Ph. Oak. 2767 Consultation free.

CHINESE EXPERT HERBALISTS

Oakland's oldest Herb Company. Established 17 years ago at this address, 901 Clay st.

Get Well and Keep Well.

Ailments of whatever nature successfully relieved by our wonderful life-giving Chinese herbs—whether your ailment be of the lungs, stomach, heart, liver and kidneys, or if you are afflicted with indigestion, asthma, catarrh, blood poison, rheumatism or appendicitis, high and low blood pressure, or any other known complaint. Our wonderful herbs will not only give immediate relief but will absolutely cleanse every impurity from your system. When your case is given up as hopeless by others, see us. Cons. free.

Herbs reasonable. Many testimonials on file at office.

CHAN & KONG CHINESE HERBALISTS
901 Clay St., cor. 9th St., Oakland

Dr. Wong Him Herb Co.
2047 Webster St. Lake. 429.

WHAT HAVE WE DONE?
We have restored sufferers to health who had been given up to die. They came to us as a last resort and were made well by the wonderful Chinese Herbs.

Po Kwong Shew Herb Co.
1918 Teleg. Opp. East Bay Mkt.

THE MOST RELIABLE AND OLDEST HERB COMPANY IN OAKLAND
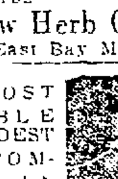

FOO WING HERB CO.
3109 Telegraph Ave. Ph. Pied. 6417.

DON WOO HERB CO.
Herb Specialists for all ailments. Cons. free. 139 12th St. Oak. 4224.

Lau-Yit-Cho Herb Co.
Examination free. Hrs. 10-7 p. m. Sunday 10-12 a. m.
502 GRANT AVE., COR. PINE, S. F., CAL.

Lad of 10 Saves Boy of 4 From Wheels of Train

TRACY, Aug. 2.—Willard Pitney, 10-year-old, is a very modest hero, although he saved the life of David Hall, 4. The Hall child attempted to crawl across the rails beneath a standing freight train. Suddenly the train started. Young Pitney took in the situation at a glance, ran to the little fellow's aid and dragged him to safety in the nick of time.

AUTO THIEVES ROB, THEN BURN SAN JOSE CAR

SAN JOSE, Aug. 2.—Auto thieves who stole the light roadster belonging to Nicolo Delice, 80 Santa Clara street, here last night drove it several miles out of town, stripped it of tires and accessories and then set fire to it. Deputies from the office of Sheriff George W. Lyle found the car a complete loss when they responded to a call. No trace of the car thieves has been found.

Sonora Road Work Enforces No Detours

SONORA, Aug. 2.—Highway paving on the Sonora road has been started at Jamestown by Contractor F. L. Carson, who will work towards this city. Above Sonora he has several miles of paved roads to put down. The total cost to the county is $57,592. The work is to be completed within 45 days. There will be no detour necessary at Jamestown, as cars can pass alongside the road over a good surface.

Marysville Home Is Mysteriously Burned

MARYSVILLE, Aug. 2.—Fire of undetermined origin today destroyed the house of E. J. Strain, rancher, about ten miles north of here. Last Monday another residence owned by Strain in the same locality burned to the ground with an estimated loss of $[illegible]. Sheriff C. J. [illegible] investigation.

Mountain View Notes

MOUNTAIN VIEW, Aug. 2.—Unknown motorists, supposed to have been driving an automobile bearing the license number 421-552, collided with the buggy carrying the family of Angel Montalvo of San Francisco on the San Francisco highway near the San Antonio road junction. Montalvo sustained a dislocated hip, and the other four members of the party sustained cuts, contusions and bruises. A passerby took the victims of the collision to the Peninsula hospital at Palo Alto, where they were given treatment and stayed overnight. The buggy was a total wreck and the horse was said to have been crippled.

ASK ROAD IMPROVEMENT.

Members of the board of directors of the Mountain View Chamber of Commerce met in special session with leading local boosters, including County Supervisor C. P. Cooly, and considered ways and means of securing the improvement of Alviso road. A committee was named to wait upon the various members of the county board of supervisors, to request their cooperation in this improvement and favorable action at the next meeting of the board, to be held Monday.

Oakland Tribune

NEWSPAPER POSTAGE RATES.

Under 18 pages	1c
18 to 32 "	2c
34 to 46 "	3c
48 to 60 "	4c
62 to 76 "	5c
78 to 88 "	6c
90 to 108 "	7c
110 to 120 "	8c

Foreign Postage Double.

A file of The TRIBUNE can be secured at the office of Messrs. E. & J. Hardy & Co., 30-31-32 Fleet street, or Daws Steamship Agency, 17 Green street, Charing Cross, London.

REPRESENTATIVE FOR NATIONAL ADVERTISING—Williams, Lawrence & Cresmer Co. Brunswick Bldg., 225 Fifth avenue, New York; Harris Trust Bldg., 111 West Monroe st., Chicago.

PACIFIC COAST REPRESENTATIVE—Fred L. Hall, Sharon Bldg., San Francisco; San Fernando Bldg., Los Angeles.

No person connected with The OAKLAND TRIBUNE is permitted to accept complimentary tickets or passes to or in places where paid admissions are expected from the public.

AT THE MOVIES

LORIN Oliver Morosco presents "Sloppy McGee"

HALLS FOR RENT.

AAHMES HALL, 1269 Harrison st. Day or night. Seating capacity up to 500. For further information see Recorder Aahmes Temple, 12th and Harrison.

BEAUTIFUL lodge rooms, Lake 4142.

7D—HERBALISTS (Continued)

THE Y. L. CHAN HERB CO.

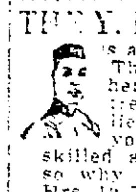

is absolutely reliable. Through Y. L. Chan, noted herbalist, they have achieved tremendous success in relieving the sufferings. Are you looking for a real skilled and honest herbalist? If so why not consult Y. L. Chan? Hrs 10-7 daily; Sun 10-12 m. All ailments. Consultation free. 1564 Webster St. nr 17th O. 5982.

TONSILITIS, THROAT TROUBLE AND SWOLLEN GLANDS disappear without operation. All other ailments successfully treated. H. S. Low, Herbalist. THE SING HERB CO., 491 10th St. Ph O 3259.

Chinese Herb Specialists
Ailments of whatever nature successfully treated by our wonderful life-giving Chinese Herbs. When your case is given up as hopeless by others, give us a call. Consultation free. Prices very reasonable.

Bo Tai Chinese Herb Co.
2428 E. 14th st., East Oakland. Between 34th and 35th aves. Located on No. "S," "J" and "K" car lines. Hours 10 a. m. to 7 p. m. Sundays 10 to 12m.

7M MEDICAL

DR. CALLENDER
EXPERT SPECIALIST
Diabetes, kidney, stomach, liver, rheumatism, chronic blood and nervous diseases, medicine prepared in office; out of high rent district; you profit. Consultation free, 10:30 a. m. to 8 p. m. Office and residence 820 Mead ave. (near San Pablo ave.) Phone Oak. 8104.

7M MASSAGE

MASSAGE, Swed. movmt. Mer. 2095.

7M OPTOMETRIST.

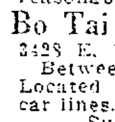

F. W. LAUFER 487 Fourteenth Street. Phone Oakland 4010

7M—ELECTRICAL TREATMENTS

HERB, steam baths and massage. 1727 Derby st. Ph. Berk. 9172W.

ELECT. MASSAGE, 1955 Teleg.

7M MEDICAL BATHS.

MED. baths and massage. Mollie Gray. Fruit 6952W; 2352 E. 14th.

CHIROPRACTIC

Dr. Margaret Haynie
12 yrs Chiropractic Exp.
6 Adj. For $7.50
4121 Wash St., 3rd Floor Room 700. Oak. 279. State qualifications.

Dr. Willis J. Haynie
12 Years Chiropractic exp. Electric Tr. Steam Baths. 6 Tr. for $7.50. 4122 Telegraph Ave. Hum. 2137.

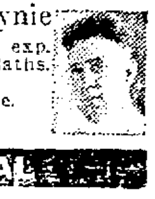

7L LEGAL

7L NOTARY PUBLIC.

NOTARY PUBLIC V. L. Stuart, Tribune office, 13th and Franklin. Lakeside 6000.

7L ATTORNEYS AT LAW.

L. L. STEELE, 11 Bacon bldg.—Advice free; collec., legal matters.

YOUR LAWYER—Advice free; fam. affairs confd., bkcy.; all law cases. Rudolph Hatfield, 259 Bacon b'dg.

7L PATENT ATTORNEYS

DEWEY, STRONG & TOWNSEND. Patent Attorneys. OAKLAND BANK BLD., OAKLAND. CROCKER BLD., SAN FRANCISCO.

J. B. Gardner REGISTERED PATENT ATTY. PATENT TRADE MARKS. EASTON BLDG., 13th-Bdwy. O. 125.

7L DETECTIVES

HITCHCOCK Detective Agency, 409 12 St., suite 303. Oldest established in Alameda Co. Lakeside 5140.

7P PERS. SERVICE

ELECTROLYSIS.

SUPERFLUOUS HAIR
MOLES—WARTS
Permanently removed without pain, marks, scars. We guarantee to kill every hair we treat. MME. STIVER, 123 Geary st., S. F.; Doug. 5282. 424 1st Natl. Bank Bldg., Oak. Oak. 2521.

7P SCALP AND FACIAL MASSAGE.

AA—CARTER, M. M.—Scalp, facial massage. 1607 Bdwy. Lake 6604.

7P— HAIRDRESSING.

LADIES! Have your cut hair and combings made up by an experienced and reliable operator; work guaranteed. 1425 Webster street.

7P MARCELLING

MARCEL waving taught by Mrs. Peever, 1 to 5 p. m.; 50c a lesson. Switches for 25c. 638 9 st. L. 3462.

7H FOR THE HOME

One line, one month, $4.00

7H HARDWOOD FLOORS.

AA—Floor polished by elec., 1¼c sq. ft.; stains remov. Smith O. 4211.

7H CARPET CLEANING.

A B C CARPET CLEANING, O 5746.

RUGS Cleaned. Lester Shampoo Process. 1st and Adeline. O. 4184.

7H WINDOW SHADES.

WATERPROOF SHADES
Washable, sunfast, crack-proof. Tri-City Window Shades Mfg., 620 13 st. With Curtain Store. O 3565.

WINDOW SHADES
Higham & Son, 1612 E. 15th. F. 4595.

7H GARDENERS

GARDENING for board. Ask for Ben, Alameda 3287.

GARDENER, Scotch; knows his business in full detail. First class local ref. Box M121956, Trib.

GARDENER, exp. American, day or month. Thornwall 930.

GARDENING, care of lawns, odd jobs. Elm. 1045.

LANDSCAPE gardener, care flowers, pruning, new lawns a specialty. Pied. 5032W. 1024 56th st.

7H HOUSE CLEANING.

HOUSE work. Any kind of hswk by Japanese boy. Lake. 5868.

HSCLNG. — Reliable exper. Jap. George, O. 8760.

HS. CLN., window wash. Oak. 5243.

HSWK.; good exper. Jap. O. 6619.

7H MATTRESSES

AN important service. Mattresses and pillows remade; new mattresses, etc., delivered on approval. Credit. Just phone Merritt 240. MULKEY MATTRESS CO. E. 12th st., at 4th ave.

BEAR MATTRESS CO.
Mattresses made over, $3.00. New covers $2.50 and up. Day service. 957 33d st., nr. S. Pablo. Pied. 3238.

7H— LAUNDRESS

CURTAINS laundered. Oak. 8255.

7H HOUSEWORK.

DAY work. Jap boys, by day or hour. Call 7 a. m. or 6 p. m. O. 8726.

HSWK. in apts. Japanese, by day or week. Oak. 6423.

7C BUSINESS CARDS

7C HATS BLOCKED

MATTHEWS HAT WKS., 1605 S. Pablo. L. 1962. 2322 Sta. Clara, Ala.

The Oakland TRIBUNE is a member of the Association of Newspaper Classified Advertising Managers, which includes leading newspapers throughout the country and has for its aim the elimination of fraudulent and misleading classified advertising. The Oakland TRIBUNE as well as every other member of the association endeavors to print only truthful Want Ads and will appreciate having its attention called to any advertisement not conforming to the highest standards of honesty.

Want Ad Section INDEX

Want Ad classifications appear in numerical order and all related classes are grouped together. For example: All advertising of Rooms To Let is numered 20 to 29. The numbers appear on the headings so, if you seek room and board, look through the "20s." "Board" is No. 25, and always follows Housekeeping Rooms (24). Note—Every "For Sale" or "To Let" heading has a "Wanted" classification with the same number but followed by the letter "A."

ANNOUNCEMENTS

Classification—	Number
Auctions	67
Building Trades	7B
Business Directory (subdivided by letter)	7
Carpenters	7B
Dancing	9
Dressmaking	7N
Electrical	7B
Found Articles	5
Gardeners	7H
Hardwood Floors Laid	7B
Hardwood Floors Polished	7H
Herbalists	7D
Instruction	8
Lost Articles	4
Meetings, Lectures	3
Music, Dancing, Drama	9
Needlecraft	7N
Painters	7B
Personals	6
Repairmen ..... See "For Sale" ads	
Roofers	7B
Schools	8-9-10
Teachers	8-10
Trades Taught	10
Transfer, Moving, Storage	19
Window Shades	7H

AUTOMOTIVE

Automobiles (including accessories, repairs, trips)	81-92
Campers' Sundries	92
Motorcycles	89
Tractors	81
Trucks	81
Trailers	81
Travel	91
Trucking—Freight	82

EMPLOYMENT

Employment	11-18
Employment Offices	16
Help Wanted	12-18
Situations Wanted	17-18

FOR SALE

Auctions	67
Business Equipment—Sold Repaired	62
Campers' Sundries	92
Cattle, Goats, etc.	72
Dogs, Cats, Pets	70
Horses, etc.	72
Household Goods	65
Machinery	63
Miscellaneous Sales	60
Musical Instruments	66
Poultry and Supplies	71
Real Estate	40-[illegible]
Rabbits	72
Radio	68
Rooming Houses For Sale	55

FINANCIAL

Business Opportunities	56
Hotels, etc., For Sale	55
Money To Loan	52-5[illegible]
Oil, Mining, Timber	51
Stocks, Bonds, Investments	50

REAL ESTATE

Business Property For Sale	42
Country Property	45
Factory Sites For Sale	44
Flats For Sale	43
Houses For Sale	41
Income Property	42
Lots For Sale	40
Property for Exchange	4[illegible]

TO LET

Apartments	20
Apartment Flats	21
Business Sites To Lease	32
Children Board	28
Factories, Warehouses To Let	37
Flats To Let	30-31
Garage To Let	23
Hotels	22
Houses To Let	33-34
Invalids' Homes	26
Offices to Let	36
Out-of-Town Rentals	32
Rentals	30-39
Rooms (Board, Hskpg., etc.)	20-29
Stores and Studios To Let	36

CLASSIFIED ADVERTISING RATES

November 1, 1923.
For each line (five small words)
CONSECUTIVE

First day	$0.20
Second to sixth day	.18
Seventh day and thereafter	.15
One week	1.25

Broker's Cash Discount 10%
(Minimum, 12 lines in one advt.)
MONTHLY CARDS.
Four changes a month $4.00
MONTHLY FIXED SPACE
Change daily $4.50
(Minimum 21 lines)
EXCEPTIONS.
Situations .... Flat, net .10
Rooms to Let .... Flat, net .10

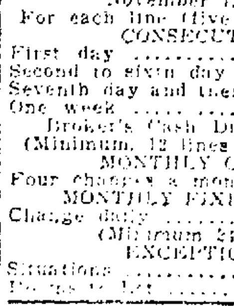

WANT FLATS, HOMES, ROOMS, FOR THOUSANDS OF TRIBUNE READERS NOW! ADVERTISE!

7C PUBLIC STENOGRAPHER.

PUB. steno. 330 Dalziel bldg. O. 8806.

7C COLLECTING AGENCY.

KENT CO., 357 Twelfth st., Oakland, Cal. Added Facilities. Oak. 1142.

7C— RESEARCH.

WRITER—Desires to write up papers, reports, treatises or matters requiring special research. Terms reasonable. Box M127207, Trib.

7C. BOOKKEEPING.

BOOKKEEPING correctly done by hr., day or mo. Consultation free. Elmhurst 106.

7C TYPING.

TYPING—Let me do yours. Prompt, accurate, 350 a thousand. Ruth Hannah, 1656 84th ave.

7N NEEDLECRAFT

One line, one month, $4.00

7N—DRESSMAKING, MILLINERS

ALT. wk., p. sew. Pd. 523W eve.

DESIGNER and first class dressmaker, by day. Ph. Ftvle 1800W.

DRESSMAKING, fancy. O. 2613.

DRESSMAKING, alt., rem. Hum. 746.

DRESSMKG., rem., exp. Pied. 6117J.

7B BUILDING TRADES

One line, one month, $4.00.

7B—CONTRACTORS, CARPENTERS

A— BUILD
Bungalows, flats, apts. in great demand. We can make your money earn 20%. Plans, specifications, free. We furnish money. Phone. We call.
CALIF. BUILDERS CO.
1636 Franklin St. Oakland 72.

A-1 CEMENT WORK
Walks, steps, gar., found. P. 7594J.

AA—Contractor, remod., garages, cem., carp. wk., guar. Pied. 6877W.

AA—CARP. alter. or build new. Fair play. Pied. 5531.

A-1 Carpenter, remod., gar., cem. wk., lia. insur. Forbes Lake 6568.

A1 CARPENTER, remod., roof repair, low cost. Jans Lia. Ftvl. 783.

A—CEMENT work reas. Lake. 6631.

A—Carp., low price. 2226 Tel. Lks.898.

A1 CONCRETE work. Thorn. 4213.

BUILDING PLANS
Plans drawn at a fixed rate. EAST BAY PLANNERS. 306 14th St. Oak. 1205.

BUILDER, carpenter and jobber. 4209 Sutter st.; Ftvale. 4636J.

BUILDER—Plans, estimates, remodeling, finishing. Elm. 370.

BUILDING, alter., repairs, reas. work guar.; est. given. Pied. 8530J.

CONTRACT building, cabinet work. Estimates given. 3040 E. 14th st. Frt. 142.

CARPENTER, A-1, cont. or day, plans fur., jobbing reas. Pied. 2305W.

CARPENTERING, Job work and remodeling. Fruitvale 3861J.

CARPENTER, builder; remod., repairs, est. free. H. Glynn. Pied. 6795W.

CARPENTER. Remod.—Roofs repaired; doors, windows. F. 3711W.

CARP., alter., repairs. Oak. 8591.

CARPENTER, long exp. Elm. 1765.

GARAGES built, $60 up. All kinds of remodeling. Ftvl. 2157; 2510 E. 14.

Why Not Build Apt. House
If you have clear lot will finance entire cost of apt. house. Cal. Builders Co., 1636 Franklin, Ok. 72.

7B CHIMNEY

CHIMNEYS, mantels. Ftvl. 295J.

7B PLASTERERS

A. M. Hite & Co. Plasterers and Chimney bldrs. Phone Oak. 8397.

CONT. plastering, new, old and dashing. Thompson. Fruit. 5676W.

7B HARDWOOD FLOORS.

AA—Old floors made like new; flrs sanded, polished, stains removed. King, 2220 42nd ave. Ftvl. 2369.

Miyake Hdw. Flr. Co. Oak. 428, Pd. 1695. Floors laid, finished, elec. sanding, polishing; reas. 1st class work.

SAMPSON-VERNON FLOOR CO. Laying, elec. sanding, refinishing. Day, Lake 2467; eve. Ftvl. 3412J.

7B MANTELS

MANTELS and chimneys built, repaired, guar. C. H. Prinz. O. 9242.

7B—PAINTING AND PAPERING

AA—PAINTING, papering, tinting. Best workmanship guar. M. 5551.

A1 GOOD reliable man. Mer. 2148.

A1 paper hanging. Oakland 1884.

A1 papering, 40c roll. F. 1514W.

EXPERT paperhanging, decorating. Quick, reliable. Ftvl. 2657W.

INT., ext. painting, day or con. Strand. 629 18 st. Oak. 7166.

LAKE 9650—Painting for less. Prompt service. Best work.

MARSHALL Ala 3134. Int. and ext. paint., decor., anywhere Eastbay. Est. given.

OLD-TIME PRICES—Expert paperhanging, tinting house painting; 15 years' success here. Wm. MacDougall, 161 John st. Pied. 9568.

PAINTING and paperhanging, first class work. Fr. 2569W.

PAINTING, papering, tinting. Estimates free. Jones, Oak. 7108.

PAPERING, 40c roll. Moran, 564 6th st. Lakeside 1899.

PAINTING, tinting, papering, reas. Piedmont 1467W; 944 57 st.

PAPERING, painting, neat, quick, satisfactory. Ph. Fruitvale 3891J.

ROOMS papered, $5 and up; also painting. Fruitvale 2519W.

SPECIAL on painting and pap. Call me and save money. P. 8164J.

SPRAY painting. H. Lovett, Ala 22J. Factory, cement bung. and roofs.

7B—ROOFING, REPRNG., SHINGLNG

AA1 ROOF repair, reshingle, paint, carpenter work. Humboldt 2646.

A1 Roof repairing and painting, reas. Granlund. Alameda 2335W.

F. C. Meyer, shingler, Glencourt 119.

H. J. EDWARDS—Reshingling and repairing roofs; 30 yrs. practice in Oak. [illegible] O. 7248.

LEAKY roofs properly rep. 5 yrs. written guar. Reshingling. Mer. 124. Hendricks Bros.

SANKEY and ZIERA, shingling contractors. L. 3082. Pied. 6303J.

SHINGLING contractors, Fields and McGuire, Lake. 1781 or Elm. 1065.

7B PLUMBING.

NO job too small or large. L. 6435.

PLUMBING and jobbing. C. A. Bucklen. Fruitvale 4741J.

PLUMBING, any kind. Mer. 4618.

7B WINDOW SCREENS.

WIND screens, doors, porches. Pied. 7148W. Thorn. 2084.

7B SHINGLING

BOWERS—25 yrs. exp., reshingling specialty; work guar., liability carried. 932 11th st. Oak. 4753.

4 LOST

BATHING suit, green. Ftvl. 737.

CURRENCY—$440 lost leaving Bank of Italy San Pablo branch, Oakland. Reward to finder. Notify Federal Electric Co., Emeryville. Ph. Humboldt 86.

CASE containing glasses and purse with currency. Working girl. Reward. Oak. 3998.

4 LOST (Continued)

FOX TERRIERS, females, one large with black ears, the other small with brown ears. Liberal reward if returned to New City Market, 1223 Washington street.

FUR—Brown fox, on Alice st., bet. 14 and 15th. Reward, 1514 Alice st. Oak. 5152.

FOX TERRIER; small black; child's pet; reward. Mer. 4027. Lk. 432.

HOUND—1 black and white spotted dog, black spot size of a dollar in forehead. Notify D. C. Morris, 894 Willow st. Oakl., Calif. Rewd.

HOW are the 440,000 Eastbay folk to know of vacant rooms and apts. if they are not advertised?

KEY at 15th st. nr. Bdwy. Party who found same please phone Lake. 4684. Reward.

PIN, pearl; lost Wed. afternoon July 30, in or near Fox-Oakland theater or Highland Sweet Shop. Pearl and platinum circular pin. 1104 Ashmount, Oak. Lake. 3215.

RUG, Wilton 9x12, lost bet. Oakland and Pt. Richmond; reward. 210 Martina st., Point Richmond.

RING—Amythist, set in white gold; reward. Fruitvale 4665-W.

WATCH FOB; blue enamel; poppy one side, gold on other; name Espinosa on back; reward. Phone Espinosa, Garfield 3547, 555 Sutter st., San Francisco.

200 SHARES Comstock Home Mining Co.; reward. Ftvl. 4606W.

5 FOUND

BICYCLE, at Berkeley high school, Sunday. Berkeley 4124W.

6 PERSONALS

ANY girl in sorrow, perplexity, needing a friend adviser, is invited to call or write Miss N. Hudspeth, Salvation Army Home, E. 28th st. and Garden, Oakland. Fruitvale 3122.

GIRLS in distress or trouble of any kind will find a friend in the matron of California Rescue Home. 2107 12th ave. Merritt 4186.

GAS Consumers' Association reduces your bills 15% to 30%. 354 [illegible] st.

GET ACQUAINTED Society for strangers. Lakeside 4142.

NOTICE is hereby given that I will not be responsible for the debts of my wife Helen Souza, on and after the 28th day of July, 1924. FRANK SOUZA.

NOTICE OF NON-RESPONSIBILITY—I am in no way responsible for any debts or obligations contracted by my wife, Winifred E. Smith, on or after this date. Signed, EDGAR C. SMITH. Dated July 24, 1924.

NOTICE OF NON-RESPONSIBILITY—I am in no way responsible for any debts or obligations contracted by my wife Ivy Magee on or after this date. Signed: HAROLD MAGEE. Dated July 28, 1924.

NOTICE OF NON-RESPONSIBILITY—I am in no way responsible for any debts or obligations contracted by my wife, Marion Rusting, on or after this date. Signed, FRANK J. RUSTING. Dated July 29, 1924.

NOTICE OF NON-RESPONSIBILITY—I am in no way responsible for any debts or obligations contracted by my wife, Myrtle Cook, on or after this date. Signed, G. L. COOK. Dated July 30, 1924.

NOTICE OF NON-RESPONSIBILITY—I am in no way responsible for any debts or obligations contracted by my wife, Mary E. Flory, on or after this date, July 29. Signed, L. H. FLORY.

NOTICE OF NON-RESPONSIBILITY—I am in no way responsible for any debts or obligations contracted by my wife, Nona Chambon, on or after this date, July 31, 1924. Signed, CARL M. CHAMBON.

ON and after this 29th day of July, 1924, I will not be responsible for the debts of my wife, Alice Louise Burkett. C. C. BURKETT, JR.

BUS. CHANGES

PARTNERSHIP Dissolved—I will not be responsible for debts contracted by former partners after Aug. 1st. Signed, ALBERT J. MANBY, 2449 Valdez st.

8-10 INSTRUCTION

One line, one month, $4.00.

COMPLETE business course, 6 to 7 months' course arranged for individuals. Parker-Goddard Secretarial Sch. 1121 Washington. L. 4060.

FRENCH lessons eve. Ftvl. 3668J.

LADY will undertake education of one or two children, at pupils own home; references. Box M127938, Tribune.

LANGUAGES Inter. School 2283 Bdwy. L. 8120.

MATH. eve. Call bet. 7-8p.m. O. 4263.

9 MUSIC, DANCING, DRAMA

A. GLINES' Dance Studio, 1405 1st Ave. Learn in 3 lessons. Class Mon. Child's class Sat. Mer. 3601.

A—JAZZ piano playing, all pop. songs, rapid course. Christianson School, 3847 Telegraph. Pied. 1624.

BAY CITIES CONS. MUSIC—All instruments. 1532 6th ave. M. 1978.

BALLROOM dancing taught; strictly private. Berkeley 8963J.

BANJO Sax., all instru., 8 les. $6. 1125 E. 17th st. Mer. 3063.

DANCE well. Priv. days and eve. class every eve. Lady 30c, gent 50c. Ludwig & Huston, 649 14 st. L. 6632.

EVELYN Grace Cavanaugh. Child. danse classes Sat. aft. 561 11 st.

JAZZ PIANO—Why spend months learning 5 lessons guar. Ft. 5288W.

MUIR Business School courses are excellent. See us. Oak. 6620.

SAXOPHONE Expert teacher. 2336 Valdez O. 354.

TAMARA Corantelly, Russian ballet, character; ball room dancing. Studio, 307 21 st. Lake. 7404.

VIOLINIST, exp. and teacher, wants position in orchestra. Mr. F. Francis, 1128 Arch st. Thornw. 2075.

VIOLIN, piano, best method O. 5196.

10 TRADES TAUGHT WOMEN.

AUTO knitting. Gearhart. Stebber lessons. O. 9251. 1425 Jefferson.

BEAUTY culture, 8 week course, $35. Madam Annette, 309 E. 14 st.

MARCELLING, also general beauty course taught, day and eve. Private or classes. Call Oak. 4413.

10 TRADES TAUGHT MEN.

A—NATIONAL Barber School, learn the trade and be independent; wages paid, tools furn. 417 10th st.

$40.00 TO $100.00 weekly paid to trained auto men. Big opportunities. We train you to quality. Short, easy course; low cost. Earn while you learn. Big pictorial catalog explains everything. Sent free, postpaid. Write for it today. Opportunity is calling you. National Automotive School, Dept. 78, 4004 S. Figueroa, Los Angeles, Cal.

12-13 HELP WANTED

MALE.

Advertising grouped by location as shown by the first word.

BOYS! BOYS!
AN UNUSUAL OPPORTUNITY TO EARN VACATION MONEY EASILY. See Mr. McCourtney, or write at once to the Free Prize Dept., Oakland TRIBUNE, 13th and Franklin sts., Oakland, Cal.

12 HELP WANTED—MALE Continued.

ALL ADVTG. for "Trades Taught" appear under that heading following "Educational."

BRIGHT young man 20 to 30 yrs. of age can secure good position and be coached by competent executive. Good pay and excellent future. Call 8 to 9 a. m. only on Mr. Burns, 1121 Washington st. room 372.

CARP. fin (2), also 2 cement fin. $9 day. 2326 Tel. ave.

DRIVER, experienced. Salary and commission for competent man for dyeing and cleaning co.; references. Box M124346 Tribune.

FOR "Help Wanted" advts. that require an investment, see "Business Opportunities."

FAMILY on ranch; wood, water, rent free. A. J. F., 886 34 st., Oak.

HARDWOOD flr. man wanted. Elm. 3077.

JEWELER, good oppert. Oak. 3347.

PLUMBER wanted. 402 Castro st.

SHEET metal workers wanted; men also experienced on acetylene welding and body building. Apply at El Cerrito branch of Sanford Sheet Metal Works. Take No. "2" car 1 mile north of county line, corner of Manila and San Pablo aves.

SIGN WORK—Car owners to put up our signs; no exp. 2141½ San Pab.

13—HELP WANTED—FEMALE

Advertising grouped by location as shown by the first word.

AGT., work and com., white lady. 508 Castro st.

BOOKKEEPER and CASHIER, lady. Must be quick and accurate. Broker's office. Write, giving age, experience, and salary expected. Box M127876, Tribune.

CARE FOR 2 children during day, woman. No objection to color; prefer references; could make home with me or come during day. Apply Sunday or evenings. 542 The Alameda, Berk. Thousand Oaks car.

CAPTAIN — Thoroughly exp., for dining rm., capable of taking charge of girls. State exp. Box M127712, Tribune.

COOKING and downstairs work, woman. Must have references. No objection to mother and daughter. Pied. 2830.

CARE for child—Homeless woman to live with couple. Wages small. Box M121256, Tribune.

CARE of one child and light housework; young woman. $30 a month. Pied. 4672J.

COMPANION, working girl to share flat. Miss Robertsen, Lakeside 3464.

COOKING and gen'l hswk. Refs. White. No washing. Lake 6142.

DRY GOODS business— Girl wanted to learn, in E. Oakland. Splendid opportunity for advancement. Prefer girl just finished school. Write giving name, address and telephone. Box M127858, Tribune.

DEMONSTRATE Belcano Product in the homes; ladies with experience pref.; over 20 years. Mrs. MacDonald, Y. W. C. A. Beauty Parlor.

DANCING partners, good wages. Majestic hall. L. 4790, aft. 8 p. m.

FANCY pressers wanted; top wages. Piedmont Dyeing and Cleaning, 452 25th st., Oakland.

HOUSEWORK by a white girl not over 40 yrs. old, who knows how to cook, wants a nice easy place in a family of 3 for gen. hswk.; wages $80, she can find same by phoning Pied. 2950.

HOUSEWORK, general; refer. not required. 5816 Chabot road, nr. College.

[illegible] in family; good wages. Phone Pied. 9556.

HOUSEWORK—Girl to assist; stay nights. $35. Lake. 5216.

HSWK., general, for competent woman; home nights. Mer. 4208.

HOUSEWORK, girl wanted. 490 Lake Park ave. Ph. Oak. 5921.

HOUSEWORK, general; white girl, 3 in family. Lake. 3224.

LADIES—Splendid opportunity part or whole time; permanent pleasant work. 218 Thayer bldg.

MARCEL waver and all-around experienced operator wanted at Cosgrove's Hair Store, 2331 Telegraph ave., Berkeley. Apply in person.

MAID, first class, for general housework; good cook and waitress for 3 adults; references; good wages. Phone Pied. 6931.

OFFICE clerk who can take dictation; 19, Hi grad., pleasant manner. Permanent and promotion. Box M127812, Tribune.

OPERATOR—Experienced on single needle machines; no beginners. Apply 5700, San Pablo.

OPERATOR—Call Rasmussen Detective Service, 222 Henshaw bldg.

PRESSERS, experienced. Clean Cleaners, 800 22nd st.

SUNDAY School teacher or active church worker to visit mothers of Sunday School children. Position 2 months. Salary $110. Only active Christian woman wanted. State church connection. Give telephone. Box M138149, Tribune.

SOLICITORS—2 young women for Oakland Manfg. Co., salary and com. Phone Elm. 2916 or Lake 9716, after 5 p. m.

STENOGRAPHER, experienced, competent to handle correspondence and secretarial work. Box M138625 Tribune.

SEAMSTRESS on power machine, must understand body ironer. Long's Overall Laundry, 2311 Blanding ave., Alameda.

SALESLADY — 5 clever girls to model and sell. Oak. 2166, 9-12.

SODA, candy and all around girl, 1547 San Pablo, Mezzanine. Sweets.

TEACHER or woman with equal training to travel, not selling; leadership essential; salary $140 and expense allowances; increase to $200. Responsible position dependable woman under 35 free to travel; state education; give phone. Box M138150, Tribune.

TELEPHONE operator, experienced switchboard operator, 5 to 9:30 p. m. Phone Elm. 10, Mills College.

WAITRESSES—3 experienced; Variety Candy Shop, corner Bancroft and Telegraph.

WAITRESS, experienced, wanted at once. Hotel Carlton, Berkeley.

15—AGENTS-SALESMEN WANTED

AGENTS—See the best seller demonstrated at 20th and Brdwy, Oak., Sat., Sun.

HOW are the 440,000 Eastbay folk to know of vacant rooms and apts. if they are not advertised?

MEN and women, big money for workers, something new; small amount money required. Safety Door Lock Co., 4745 E. 14th st.

RADIO SALESMAN wanted by retail concern. Must be able to take charge of department and do some buying. State age, experience, salary wanted and phone number in reply. Box M200025, Tribune.

REAL ESTATE salesman; young, energetic. Must have car. Box M121303, Trib.

REAL estate salesmen; will furnish leads. 1102 Tribune Tower.

SALESMEN — An opening for two young men willing to start at $140 per month. See Mr. Burns, 8 to 9 a. m., 372 Blake block.

SALESMAN—Room 78 Bacon Bldg.

16 EMPLOYMENT OFFICE.

AT OAKLAND EMP. L. 820
Miss McHenry, 13th at Bdway.; rm. 3, over Owl. Good reliable help.

16 EMPLOYMENT OFFICES Continued.

AT PEOPLE'S AGY. O. 4405
544 17th st. Hotel, inst. help.

A. L. NELSON EMP. L. 9346
467 13th rm. 24. Select help.

CHINESE 30 Webster, Oak. 6123. Oriental help, hs. clean.

East Bay Clerical Bureau
312 FEDERAL BLDG. O. 247.

HOW are the 440,000 Eastbay folk to know of vacant rooms and apts. if they are not advertised?

SILVINO'S EMP. AGENCY
PHONE OAKLAND 1416
For Filipino domestic helps and other nationalities supplied promptly. 420 8th st.

WE CAN supply you with experienced secretaries, stenographers, typists, bookkeepers, comptometer operators, billers, clerical workers and all other office help within a moment's notice and without telephone and adding machine operators, billers, clerical workers and all other office help within a charge to employer or employee. Phone us, Oakland 781. STATE EMPLOYMENT BUREAU, 10th and Franklin Sts., Oakland, Calif.

17-18 SITUATIONS

17 WANTED—MALE.

APPRENTICE, chance to learn printing trade; boy 17 yrs. old; some experience. Box M121374, Trib.

ACCOUNTANT wants small set of books part time. Box E22172, Trib.

APPRENTICE WELDERS; 2 years' experience with boiler makers. Box M133429, Tribune.

ANY kind of work by reliable young colored man. Fruitvale 4015-J.

BUILDING trades are not listed in this classification, but under "Building Trades" Class 7B (this is 17.)

BOOKKEEPING—Part time, permanent position, experienced. Have about half my time filled; married. Box M127820, Trib.

BOOKKEEPER, competent to take full charge. Piedmont 2892R.

BAKER—All around, experienced, wants work. 808 42nd St. Oakland.

CLERICAL work, young man wishes to learn hotel business. Box M125275, Trib.

CHAUFFEUR — Filipino, ten yrs. exp., wants position in priv. family. 1611 Ward st., Berkeley.

COOK, Japanese, first class, wishes position in Berkeley. Phone Berkeley 116.

COUPLE—Chauffeur, all round handy, cook, second. A-1 local ref. Call Lake. 2197 a.m. or after 8 p.m.

CARETAKERS — Elderly couple want job. 1151 58th ave. Oakland.

CLEANER and spotter, fancy. Lk. 7155. 1751 8 st.

DISH washing; Japanese boy wishes to wash dishes every night. Oak. 5371.

DAY WORK, no wash. Call Humboldt 416.

DAY work, Japanese man. L. 8123.

DAY WK., Japanese boy. L. 1551.

ELECTRICAL STUDENT wants any kind of work after 1 p. m. Experienced in office, salesmanship, drafting. Will do any other work you can give. Phone Lakeside 2500 during business hours.

ENGINEER, pract., wishes steady pos.; 20 years' exp.; no object. to wages or work of any kind. Mer. 2163.

GARDENERS—Advertise under "Gardeners" following "For the Home" (7H) on 1st Want Ad Page.

HOTEL clerk, 15 yrs. exp., exc. ref. O. 6269. Mr. Getman.

HOUSEWORK—See "For the Home" under Situations Wanted—Female.

[illegible] cooking Japanese. Start cheap. Ala. 328.

JANITOR—Japanese, Lakeside 4642.

MECHANIC and welder desires position in or out of city. Box M121375, Trib.

NURSE, prac. Ref. L. 3072.

PLUMBING Estimator—New England Yankee wants position; 12 yrs. S. F. exp. Box M121811, Trib.

RANCH—Portuguese family of seven wants to work steady. 1919 59th ave., Oak.

SCHOOL BOY—Japanese boy wants work in Berkeley. Phone Pied. 174 between 7 and 9 p. m.

STORE or office wk., Chinese, business college graduate, wishes position. Pekin 155, 830 Webster st.

STILL time to place that "To Let" advg. for Sunday TRIBUNE.

STENOGRAPHER-bookkpr. desires work evenings. Pied. 8549J.

WATCHMAN or janitor, understands boiler, oil burners pump, gen. repairing, 12 yrs. exper. Box M121327, Trib.

YOUNG MAN, 22, engineering or commercial field, university graduate in electrical engineering and one year's practical experience, desires position where technical training will be of value. Phone Humboldt 1562.

RETURNED SOLDIERS.

ANYTHING—A young single man wishes work at anything; jack of all trades. Would also like to work on ranch. Box M127473, Tribune.

ANYTHING—Five years furniture salesman and buyer. Can give reference. Married age 27. Address 819 16 st.

COOK—discharged soldier married, wishes position as chef cook in family or boarding house and does his own baking; city or country. Box M128658, Trib.

CHAUFFEUR, truck driver; 14 years experience driving motor vehicles. Will do anything, go anywhere. Box M133238, Trib.

18—SITUATIONS WNTD—FEMALE

One line, one week, 70c.

APPRENTICE desires position with dressmaker. Lakeside 3461. Miss Robertsen.

BOOKKEEPER, full charge; steno, auto. exp., handle credit and contracts. Box M127588, Tribune.

BOOKKEEPER, typist, experienced wants position. Pied. 7580.

COOK—Good, experienced all around, fine baker; competent; good manager; wants permanent situation, cooking for adults; prefer country or ranch. Write full particulars to J. R., 528 Jefferson st. Oakland.

CANDY store position by young lady; has had some experience. Humboldt 1856.

COMPANION and helper — Exceptionally capable, refined young woman; highest refs. Pied. 9249J.

COOKING in small apt. by middle aged white woman; $50 up. Lake. 5498.

COOKING and housework, $75; competent woman. Oak. 4370, rm. 11.

CARE of invalid by exper. woman. Berkeley 1397J.

CARE of child, mother, helper, young, ref. col. girl. Hum. 1139.

CARE children; refined lady. L. 9674.

DAY work, colored girl. Phone Lake. 8359.

DRESSMAKING — See "Dressmaking Millinery."

DAY WORK — Japanese woman wants laundry. Lake. 3838.

DAY work, exp. wht. woman. O. 7239.

HOUSEKEEPER, compt., motherless home, or 2 men, city or out, mod. sal. Box M133672, Trib.

HOUSEWORK, by Finnish woman, by day or hour. Berkeley 9249R. Phone before noon.

HOUSEWORK—Colored girl wants general housework and plain cooking. Phone Lake. 1733.

HSKPR., pract. nurse, fond children, young, travel, ref. Box M121857, Trib.

18—SITUATIONS WNTD.—FEMALE Continued

HSKPR.—Small family, adults, bus. people preferred. Mrs. Brown, 1636 Woolsey st., Berk.

HSKP. pos. wanted by educated ref. young woman in motherless home. Box M127148, Tribune.

HSWK.; young woman with child age 5. Mrs. Smith, Lk. 3233. 1565 Madison.

HSWK. and cook afternoons by Japanese girl. O. 8207.

HOUSEWORK, cooking. Reliable colored woman. 818 Center street.

LADY with car. Box M121397, Trib.

MARCELLER—All around operator, whole or part time. Lake. 9898.

NURSE—Graduate infant's nurse with hospital training desires position; 1 child. Ph. West 5638, S. F.

NURSE, practical; 9 a. m.-5 p. m. Phone Fruitvale 4361W.

NURSE would like care of one or two infants. Box M127505, Tribune.

NURSE, practical, 11 years' exp., wants position. Merritt 3362.

TYPIST—Exp. dictaphonist desires permanent pos. in Oak. Lk. 191.

TYPING, office work. Fruit. 4588J.

WASH and iron, Japanese girl; will do hswk. L. 2837.

WASHING or cleaning, 35c hr. and carfare. Fruit. 11871W.

½ DAY'S work, any kind, reliable colored girl. Ph. L. 10450.

20 APARTMENTS

One line, one month, $4.00

ALEXANDRIA APTS., 1906 JACKSON

AA—APARTMENT HOMES
2-3 and 4 room apts. from $75. Furnished if desired. Facing Lakeside drive and Lake Merritt. Most beautiful apts. in Oakland. Inspection invited. Phone Lake. 2352 or phone for auto to Oak. 72.

ALAMEDA, 1211 Park St.—3-room apt., nicely furnished; private bath; hardwood floors; newly renovated; nr. all trans., 1 blk. S. P. Sta.

APARTMENT — Unfurnished two-rm., wall bed, dressing rm., kitchen and bath; large rms.; modern; convenient to cars and trains; $32.50. Phone Pied. 6996J.

ALEX APTS. 1063 Park Blvd. Sunny new 4-rm. unfurnished. Very attractive. Kitchen fully equipped. Garage.

AUDITORIUM APTS., 1035 Fallon st. Three room unfurnished apt.; hardwood floors; steam heat. Opposite Auditorium; view of lake.

AMERICAN neighborhood—2 rooms, priv. bath. Good shop dis. nr. cars. Sunny. Furn. $27.50. Unfurn. $35. Phone Key. Pied. 9568. Adults.

ATTRACTIVE and beautifully furn. 3-rm. sunny cor.; fine loc.; priv. ent., see to appreciate. Lake. 576 morn. or 5-7 eve.; $60.

AUZERIAS APTS., 12th and Myrtle. Mod., sun. light, airy furn. 2 and 3 rm.; walking distance; low rates.

ARNO
2 rm. fur., nr. Key, S. P., $33 15 st.

AL CANE, 1036 60th st.—2, 3, 4 rms.; hdw. flrs., wall beds, nice grounds.

ABERDEEN APTS., 1115 Grove—Furn. 3 rms., 2 w. beds, bath. O. 4624.

AVALON, 335 42 st., nr. Bdwy.—New mod. 4 rm. unf. with gar.; reas.

A NICE 3 rm. sunny apt., free water, [illegible] Oak. 2782. 227 Bacon bldg.

[illegible], 680 14th st.—2 rm. fur.; [illegible] st. heat, h. w.; redecorated.

ARDELL APTS., 1227 3rd Ave.—3-rm. or unf. front apt.; garage.

AMERICAN APTS., 1628 San Pablo—Attractive 2 and 3 rms., reas.

ARGONNE APTS.—Furn. 2-rm. apts., nr. lake and all cars. 1415 2d av.

A SUNNY 3-rm. unf. apt. O. 2802.

[illegible] new 4-rm. apts.; tiled bath, shower, fireplace, gas radiators, vented, combination white enamel range, breakfast nook, large dressing room built-in dressing table large mirrors, 2 wall beds and bedroom. 3 blks. from C. C. near S. P. trains; $65; garage $5; adults. Ph. Thornwall 2521.

BROADWAY Terrace—New 4-room sunshine apts. de luxe; ideal location and view, near Claremont Country club; reas. 5273 Bdway Terrace. Humboldt 2971.

BELLAIRE APTS.
Beautiful 2-rm. unfurn. apt.; hot water, st. ht. 443 28 st., nr. Teleg.

BLACKSTONE APTS.
4 AND 5-RM. new sunny apts., $55 and $75. 360 29 street.

BERKELEY, 2611 Dwight Way, nr College Ave.; new spacious 4 r. and bk. r., gar., store rms. B. 8455W.

BERK., 2201 Derby—New 4 rm. upper cor. apt., nr. trains. Berk. 9217R.

BERK., Ell-Wood Apt. 2716 Haste st., E. College. Art. 3 rm., 2 b.; nr. campus; exc. neighborhood.

BRIDGE AVE., 1826—3 3rm. apts., priv. fur.; gar.; new; nr. Fthl. bvd. Adults.

BERKELEY, 1526 Oxford—Sunny new 4-rm. apt. Thorn. 469.

BERK., 2150 Stuart—3 sunny rms.; nr. trans.; $35.

BROADWAY, 4181, nr. Tech. Hi.; sun. mod. 2 r. unf., kit. fur., bath.

BERKELEY—THE SELKIRK, 2527 Dwight way; 2 rm. apts., stm. ht.

BROOK ST., 3024—New unfurn. 3 rm. apt., strictly modern, $35.

BROOK ST., 3018—3-rm. sunny furn. apt. nr. 30th and Bdwy. Oak. 5532.

BRUSH ST., 1817—Furnished 2 and 3-rm., kitchenette, bath; $39 to $49.

BERK., 1614 University—New, furn. 2-4 rm. apt. on S. P. line, reas.

BDWY., 2083—3 rm. apt., sum. rate.

CALDWELL CT., Harrison at 21st, fronting Lake. 3 furn., priv. ent., balcony; reas.; by wk. or month.

COLLEGE AVE., 5401—Nice sunny corner, 3 rms., htd., mod. furn.

CLAREMONT AVE., 5467 — New modern 4-room apt., garage.

CHESTNUT ST., 2811—3 rm. furn. apt. nr. transp.; phone, adults.

COLLEGE AV., 5530—2-3 r. unf., $30-$40. Incl. st. h., h. w., It. Hum. 1951.

CASA ROSA, 1421 Market St.—3 rms. furn., ht., h. w., phone. O. 4164.

CASTLEWOOD, 12 and Grove, close in, K. R., 2 r. furn., wk. or mo.

CHESTNUT, 1718—3 rm. apt. Oak. 215 or Oak. 7680; rent reas.

CORONADA, 2557 Grove—Furn. 2 rm., $20; 3 rm., $30, new ren., mangm't.

COLLEGE AVE., 5454—3 rm. nicely furn. apt., reas. Pied. 505.

CALIFORNIA APTS., 11th and Bdwy. Comp. furn. 2-3 rs. by wk. or mo.

CAROL APTS., 1109 Madison st. Sunny, clean, 3 rms. furn., bath, $43.

STILL time to place that "To Let" advg. for Sunday TRIBUNE.

CORDS Apts., Teleg. and 28th st.—Comp. furn. 2 rms. by week or mo.

DESMOND ST., 5116—4 r. apt., gar., water, $45 per mo. O. 48.

EL CAPITAN APTS.
Beautiful 2, 3 and 4 rm. apts., priv. garages, tennis court, servants' rooms, magnificent view; 510 Mandana blvd., Lake. 5444.

ELWOOD AVE., 465—Beaut. sunny front 4-rm. break. nook apt.; $55, incl. garage.

EMERALD, 547 41st st.—Sunny modern 3 rm. unfurn. nr. K. R.

E. 14TH ST., 1149—Newly renovated 2 and 3 r. furn. apts., priv. baths. $35 to $42.50; adults.

FURN. 3 rms. nr. lake. L. 1810.

GLENCAIRN APTS. 3 furn. rms., bath, S. P. local cars. 4256 Pied. ave. Pied. 7432W.

GABLES, 5928 Telegraph — New, mod., sun.; eleg. fur.; 3 rms.; reas. Pied. 3665W.

20— APARTMENTS TO LET
Continued

GROVE ST., 3636—2-r. furn. apt.; hot water; clean; $30; S. F. trains.

HILLCREST APTS.
Elegantly furn. sunny 3 rms., Lake dist., 1 blk. w. of Grand at Perry. 461 Lagunitas ave.

HOBART, 526, nr. Y. M. C. A., unf. 3 rms. and bath, sunny front, wall bed, hdw. flrs., gas range, lin. ht. w. and garb. serv., $35.

HAWTHORNE, 340—3 rooms, beau. fur., sun porch, close in.

HUNTINGTON 1605 Clay St., 3 fur., bus. dist.

HOWE ST., 4385—Unfur. apt., sunny cor. 2 rm., bath. Pied. 2783W.

Harvard, 542 25 st. 3 r., st. h.; reas.

ISABELLA ST.—Sunny 4-rm., well furn. apt., bath, priv. home, near K. R. and town; $35. Lakeside 1015.

IDEAL, 307 21st St.—2-3, nr. lake.

KENWOOD APTS.
2-3 and 4 room apts.; completely furnished. Modern in every respect; 1st class service; convenient location. Lakeside 191.

KEITH AVE., 5825 — Attractive 2 and 3 rm. furn. apts., steam heat, hot water, phone; close to Key, car and College ave shopping dist. Pied. 2102.

LENOX, 330 GRAND
Class A, lge. 3s, 4s, slp. pchs.; st. heat, etc. Close in, lake dist.; gar.; all cars; new owner. Oak. 8211.

LESLIE APTS.
1520 Madison; just finished; 5 min. to 14th-Broadway; rent reas.

LAGUNA DEL MAR
3-4 rm. unfur. apts. Lake front; nr. all transp. 1520 1st ave. M. 2252.

LAWTON AVE., 6167—One or two girls employed to share my cosy furn. apt. Pied. 7942M.

LAKESHORE AVE., 803—3 and 4 rm. unfurn. apts., steam heat, hot water, bath with shower; garage.

LILLAZ APTS.—Lake dist., 2 rm. furn. apt., slp. porch. 1516 1st av.

LAKEHOLT APT., 2929 Bdwy. — 2 rm. furn., st. ht., ht. w. L. 2312.

LINDEN ST., 1211—Three room unfurn. apt. Lake 1665.

LAKE dist.—4-rm. sunny apt., mod., $50 garage; nr. trains. Mer. 1853.

LAKESHORE blvd., 272, facing lake, 2 unfur. rms. and priv. bath.

LAKESHORE AVE., 550—2, 3-room apt.; rent reas.; all conv. L. 6080.

LUCILLE APTS., 1546 Alice St.—1 rms. sunny, fur. or unfur., reas.

MADISON PARK APTS.
Cor. 9th and Oak st. Opposite beautiful park. Two blocks to S. P. and Key Route cars. 2 and 3 rooms apts.; s. h., h. w., elevator service. WEEKLY AND MONTHLY RATES.

MIRALTA APTS., 378 Belmont bet. Perkins and Staten; one block north of Grand ave., close to cars and Key Route; 4 and 5 rooms unfur., strictly modern; janitor service. Phone Lakeside 3683.

MARCELLA APTS.
3529 Kingsley st., Oakland's most beautiful sunny, view apts., 4 and 5 rms., 1 blk. Park blvd. car, near Key trains. Merr. 5133. Apt. 3.

MARYLAND Apts., 33rd and Telegraph. Completely furn., sunny outside 3 rm. apt., h. w. and heat.

MYRTLE, 1709—Neat and cozy 2-room apartment; gas, car lines. $27. Oakland 1199.

MOSS AVE., 374—Sunny 3-room apt. opp. park, unfurn., except kitchen. Pied. 6193.

MATHER, 287—Beautiful 3-rm. apt. st. h., h. w.; opp. Tech High.

MILLER APTS., 844 12th st. cor., 2 rm., steam heat, hot water, furn.

MOSS AVE., 95—4 rms. unf. and brk. nk.; h. w.; reas. Pied. 8403J.

MOSS AVE., 95—3 rms. unf. and brk. nk.; h. w.; reas. Pied. 8403J.

MANILA, 5268 Choice 2-3-rm. apts., furn., unfurn., very reas. P. 5315-J.

MADISON st., 1563—$20, single.

NOTTINGHAM APTS.
2 and 3 r. furn.; steam heat, h. w., rents reas. 466 41 st. P. 4876.

NEWTON AVE., 302—2 2-rm. apts., furn. and unfurn.; h. and c. wat.; near all trans., adults. Mer. 1292.

NAOMI, 748 20 st.—2 rms., automatic heaters, w. beds, mod. conv.

O'CONNELL 3 and 4 rm. unfur., 2-3 rm. fur., nr. K. R., adults; ref. Piedmont 1626.

ORANGE AVE., 2610—Sun. cor. 2 rms. fur., mod., nr. cars. Fruit. 21mW.

OAKLAND APTS., 2557 San Pablo. New management. 2, 3 rms. reas.

OAK PARK Apts. 92 8 St.—Sunny front 2 rm. furn. apts., walk dist.

OAKDALE—2 rooms newly renovated, 547 24th st. Lake. 2670.

PALACE APTS.
Beautiful 4 rm. unf.; reas. Fur. apts. reduced rates. L. 3384.

PARK Blvd., 4306—Sunny 3 room and dressing rm., 2 bed, shower, electric equip.; furn. or unfurn.

PERKINS, 353—Sun. 3 rms.; gas r., lin., hdw. fls., 2 w. b.; nr. Grand av.

ROBERTSON APTS., 841 Erie St., nr. Mandana blvd., car, Key—4 rms. and nook, new; eleg. view, sun.; comp. inv. Pied. 3857.

RENTAL service, Piedmont dist.

WM. W. BRADLEY
4080 Piedmont ave. Pied. 1810.

RAYMOND 2s, 3s, 4s comp. furn. hotel rms. 1161 Alice.

REYNARD Apts., 2876 Telegraph—Beautiful sunny 3 room apartment.

SCOTT, 931—Duplex cor., five rooms; hdwd., gar., new, $75.

STILL time to place that "To Let" advg. for Sunday TRIBUNE.

SUNNY 3 and 4 rm. apt., partly furn. Breakfast nk. Pied. 5187W.

THE VIRGINIA
Mandana blvd., 496, Lake dist. 4 lg. sun rms., brkfst nook; new, mod., nr. K. R. cars, sep. ent., gar., yard, flowers, view lake, hills.

—THE LAKE PARK—
661 Lake Park Ave.—3 room furn. apts. E car out Bdway. Lake. 8978.

WHITAKER ARMS
3-5 rm. unfurn. and furn. modern apts., every conv.; gar. store rooms. 2524 Benvenue. Berk. 3122.

WEST ST., 3878—Modern 3-rm. apt., $40, incl. garage. Phone Thorn. 914.

Wesley, 696, Lake dist. 3-4 lg. rms. unf., 2 wall beds, gar. Pied. 6156J.

1 AV., 1170—3 r. fur., $47.50, M. 2685.

8TH AVE., 2340—3 rms. unfur., up. and lower; sun., mod. $30-$36.

8TH AVE., 2250—2 r., well furn., ft. cor., new, sunny, $25. Mer. 5787.

9TH AVE., 1836—2-r. furn. apt. Rent $32.50. Mer. 1236.

10TH ST., 784—3-4 rm. apts. Lake. 10184.

17TH ST., 682—2 rms., bath, close in, rent $35. Lk. 91.

25TH ST., 433—Sunny 3 room apt., newly furnished.

28 ST., 592—Beaut. furn. 2 and 3 rm. apts.; adults. Oak. 8092.

34TH ST., 319, unfur. apt. 3 rms., 2 wallbeds, walking distance.

35TH ST., 700—3-r. unf. and gar.

37 ST., 679—2 rooms and bath, w. b.; rent reas.; neatly furn.; bed; close in.

40TH ST., 553, near Telegraph—2 rooms and brkfst. nook, beaut. furn.; rent $45. Phone Oak. 2168.

41ST ST., 673, 3 room furn. apt. priv. bath, reas. Pied. 6997W.

54 ST., 490—Fur. apts. $18 $35; gar.

55ST., 734—3 rms. furn. $35.

57 AVE., 1522—New 2-3 rm. fur. apts., sep. ent., gar., hot water. Adults.

20— APARTMENTS TO LET
Continued.

40TH ST., 530—3-rm. sunny apt., b. n.; 2nd floor; $40.

41 ST., 536—Beau. sun 2-3-4 r. fur., 4 r. unf.; st. h.; h. w.; also bach apt., nr. K. R., reas. P. 5377J.

42D ST., 542—3 furn. r. apts., mod.; refs. $43. Near 40th Tel. K. R.

45TH ST., 1061—Nice quiet apt. for couple. Nr. cars and K. R. Ref.

62D ST., 656—Fl. 2-rm. apt., furn., nr. Shattuck S. P. trains; $25; adults.

97TH av., 1330—New 3-r. furn.; hdw. flrs. 2 w. b. gar. str. mod.; ½ bl. E 14.

3-RM. sunny furn. rear apt., nr. cars and K. R. Pied. 8623M.

21 APTS—FLATS
AND BUNGALOW COURTS.

A 4 RM. apt.-flat close to Key and Tech. High. $45 mo. inc. garage. Broadway Realty Co., 4107 Broadway. Pied. 1138.

AILEEN ST., 1666—4 room modern upper, near S. F. trains and cars. $35.

ATHOL AVE., 1706—4 rm., 2 walls beds, linoleum in kitch.; gas range; sunny; heat; adults.

BROOK ST., 3009, nr. Orchard—3 clean, sunny, furn. rms.; upper.

E. 11, 519—Upper 4 r., kitchen fur.; gar.; new; adults. Open. Ftv. 5053J.

E. 18 ST., 270—3, 4 r. unfurn. mod., suit. bus. couple; K. R., cars.

Fruitvale Ave., 2300: Apts.
New, modern and sunny; everything of the best; some electrically equipped, and some are gas; 2, 3 and 4 rooms. Phone Fruitvale 2900 for appointment. Adults.

LINDEN, 2118—2-3 rm. neatly furn. apt.; rent reas.; nr. trans.

MANILA, 5266 — Furn. 4 rms., s. porch, garage. Pied. 2966. $50.

MONTGOMERY, 4117—4 rms., st. heat, h. w.; nr. K. R., Tech. Pied. 1626.

NAPIER AVE., 41—Modern apt., 3 r. and bath, hdw. flrs., w. bed, gas range, linoleum, "A" car; adults.

RAND AVE., 750—Lake dist. nr. Key train; select 4 rms., fur. or unfur.; steam heat. Lake. 8040.

WAYNE AVE., 227—½ blk. from the Lake and trains, unf. 4 rms., hdw. flr., gar., $45; adults. Mer. 599.

8TH and Adeline, 1151, cor. sunny 4 rms., all new.

33 ST., 707—Furn. apartment, cottage, 1 rm., kitchenette, bath; gent. pref.

33RD St., 656—3 lg., 1 small unfurn. rms., only for refined couple.

34TH ST., 550—Sny. 3 rms., liv. rms.; wall bed, kitch., nook, bedrm.

41ST ST., 494—Nr. Telegraph. Three room apartment flat, including garage. Short block to Key Route station. Hardwood floors throughout, 2 wall beds, built-in features, modern, just completed. Rent reasonable. Key at 575 42nd St. Phone Piedmont 4712W.

41ST st., 455—4-rm. lower flat, kitchen furn., near K. R., garage if desired. Phone Pied. 8166-W.

22 HOTELS
One line one month $4.00

CARLTON American and European plan. Teleg. at Durant, Berkeley. Louis Aber, Lessee. Also Hotel Main, Stockton.

EL CENTRO—2-3 rm. apt., s. rm. hspk.; nr. K.R., S.P. 23 cor. S. Pablo.

HOTEL WALDORF reas. rates 1411 Bdwy.

KEY ROUTE INN
Reduced weekly and monthly rates. Investigate. Ph. Oak. 5924.

LARK, 611 22nd st.—Rms., h. w., 75c day, $4 wk. up, pk. space, K.R.-S.P.

HARBISON 14th and Harrison. Modern. All outside. Dining room. Rates $1.50 up.

SUTTER 14th at Jefferson, Fireproof. Modern. Special rates to permanent tenants.

Temple $1 day up; $4.50 wk. up. 260 12th St. Newly furn.

TOURAINE Attractive Rates 16th and Clay.

TRAVELERS 277 12 st. Mod. 75c day up; $4 wk. up.

23 ROOMS TO LET
One line, one month, $4.00.

ATTR. furn. rm. for refined business woman; home priv.; local and K. R.; $25. Piedmont 1144-J, after 5 p. m.

A LARGE beaut. rm. mod. refined hm. fireplace, linen closet; joins bath. Ideal for couple or bus. wm.; gar.; reas.; Lake dist. Oak. 2221.

A PLEAS. furn. sun rm. for 1 or 2 gents or tourists. 6 blks. Brdwy., near lake; h. w. all hrs. Lake 8132.

APGAR ST., 662—Frnt. rm., lg. sun.; nr. car, Key; reas. Newly dec. acct. reas. to bus. girl. Pied. 3857.

A NICE front room suitably furnished for man and wife or two men; garage. Lake. 9123.

A LARGE rm., bath adj.; refined hm.; gent; $15; garage. Humb. 1037.

A SUNNY front rm. for lady; private family, close in. L. 2358.

A NICE furn. rm., use phone, bath; priv. fam.; rent $12. Oak. 1245.

AN unusually attrac. rm., Piedmont; gent. pref.; $25. P. 5401J.

BROADWAY and 41st street—2 sunny bedrooms, conv. to bath; hot water; near Key train, cars and Tech. Piedmont 4109W.

BET. Grove and Tel. on 32d—Beautiful furn. sunny room in attractive home; bath and phone. Humboldt 1311; rent reason.

BERK., 1114 66th St. Sny. rm.; quiet home, gar.; nr. trans.; bkfst. opt. Gents pref.

BERKELEY, 2336 College ave.—For men in a homelike place; Key Route. Phone Berk. 4558.

COLLEGE AVE., 5677—Sleeping rm. for gentleman, near transportation, $16 mo.

CLAREMONT—3 sunny rms. nr. K. R. and College car. Pied. 6742J.

E. 16 ST., 341—2 rms., 1½ blks S. F. trans. and cars; $3.50 wk.

E. 16TH ST., 2136—In private home; room, twin beds, gents. F. 4273J.

FOR MAN—Small fur. bedroom, private bath, separate entrance, close in. $27. Lake 5200.

FRUITVALE AVE., 2375—Nice clean rms., good home cooking. Reas.

FILBERT, 1227—Gents. Sunny rm., priv. fam., walking dist., $12.

FRONT room, private family, for one or two. $25 56th

FURN. rm. for rent. Berk. 672J.

GREENWOOD AVE., 4000—Large sunny room in private family; bath and phone, close to cars and S. F. trains; gent. only. M. 895.

GROVE ST., 3123—Nicely fur. room; wall bed, priv. bath, phone, breakfast privilege. Hum. 1859.

GROVE, 3011—New furn. room, $15.

HARRISON ST., 2319—Furnished and unfur. sunny rooms.

HARRISON, 1922—S. attic rm., $2.50.

LARGE sunny room, ivory furniture, beau. view; garage. Mer. 4055.

MYRTLE ST., 1931½—Nice sunny front room; private home; gent.; elect., bath; near K. R. and S. P. $12 mo.; garage if desired.

MADELINE ST., 3051—Excellent fnt. rm. in newly furn. bung., will accept 1 or 2 people. Ftvl. 6537R.

MEAD AVE., 848—Lg. rm., bath, priv. home, nr. cars, 1 or 2. Lake 4102.

MERRIMAC St., 582—Furnished rm. Breakfast if desired.

MONTANA, 2015, Dimond—Room for man; 1 blk. to cars, $10. mo.

PERRY, 180—Pleas. rm., running h. c. water, good loc.; home priv.; rent reasonable. Lake. 8723.

23— ROOMS TO LET
Continued.

MADISON st., 1563—$20; single.

PARK BLVD. DIST., attract. large rm., private home, gar., references. Fruitvale 6243J.

PIEDMONT AVE., 4046—Nice clean rm.; h., c. water; nr. K. R.; $4 wk.

ROOM—Private residence, suitable for teacher, near University High. Phone Pied. 4089W.

SUNNY furnished room. Private home. Use of bath and phone. Close to Key train and cars. With or without garage. Pied. 6861W.

SUMMIT ST., 2808—Lge. ideal front rm., all conv., inst. heater, auto parking; very reas. Lake. 9321.

SAN PABLO Ave., 2115—Nice, clean, sunny furn. rooms, $3 to $6 week, cheaper mo. Lake. 7484.

STILL time to place that "To Let" advg. for Sunday TRIBUNE.

SYCAMORE, 568—Desirable rm., prl. home, 1-2 adults; reas. L. 1008.

S. PORCH, p. hm., piano. Frt. 812-J.

SHATTUCK AVE., 2207—Furn. rms.

VERNON St., 670—Beaut. rm. or suite of rms. with priv. bath. Large slp. porch. Beaut. grounds, view. Kitchen privil. Gar. Ref. ex. Further part. Pied. 2272.

VALDEZ, 2424—Nice fur. rms. Call after 5:30. Phone Glencourt 268.

1ST AVE., 1112—Sun. frnt. rm.

8 ST., 152—Cor. Madison, 2 sun. front rms., $5 and $3.75.

11 AVE., 1924—Attract. rooms, bath, phone, blk. cars. Ph. M. 3372.

12 ST., 966—Front room for bus. man; phone, bath, gar., nr. K. R.

13 ST., 822—2 well fur. slp. rms.

15 ST., 762, nr. Brush—Fr. single rm., elec., water, parking, $3 wk.

17TH ST., 737—Fur. rms., phone.

21ST ST., 338, homelike, $3.50 gar.

23RD ST., 590—Small rm., gent., $14.

23D St., 556 new furn. sny. frt. rm.

25TH ST., 532—Sunny, furnished room; privileges; business woman.

27TH AVE., 1638—Sunny, modern room, private home, reasonable.

28 ST., 592—Beautifully furn. sunny sleeping rms.; adjoining bath. Oak. 8092.

32ND ST., 522, nr. Teleg.—Sunny room, bath, ph.; gar. available.

36 ST., 713—Lg. suny rm., joining bath, nr. K. R., $10 mo.

37 ST., 606—Rm., gar. P. 5619J.

38TH AVE., 1525—A sny. rm.; home comforts and cooking. Phone Fruit. 7122W.

42ND ST., 465—Nicely furn. front room for gentleman, private home. Use of bath, phone, garage; near K. R. and Teleg. cars. Pied. 8369J.

60 ST., 409—Large sny. furn. rm., with or without gar. Pied. 2360W.

63D ST., 327, nice room for 1 or 2, 1 blk. College cars and K. R.

95TH AVE., 1324—Fur. rm.; garage.

23A— ROOMS WANTED

ROOM in vicinity of Foothill and Fairfax. Mr. Hunt, Fruit. 2524.

24 HOUSEKEEPING
Advertising grouped by location as shown by the first word. Oneline one week, 70c.

ALA., 1042 Santa Clara ave.—2 furn. hskpg. r., bath, elec. Ala. 4110J.

ALICE st., 1304, across from Hotel Oakland—Phone. Adults.

BROCKHURST ST., 717, bet. 33d and 32d st., take Grove car. Two sunny housekeeping rooms, lights, water, phone incl. in rent.

BERK., Ashby 2110½—1 and 2 rms., hskpg. and garage; near cars and trains. B. 7160.

BRUSH ST., 2028—2 nicely furn. clean, desirable rms.; walk. dist.

BRUSH ST., 1814—Housekg. room; also single; neat and clean; reas.

COLLEGE AVE., 5677—2 furn. rms., 2 rooms, nr. cars, $25.

E. 27 ST., 1954—Large sunny fr. rm. with kit., gas, elec. and gar., $22 per mo.

E. 16TH St., 430—Nr. lake; S. F. trains. Lg. sun. rms., $18 up. M. 2237.

E. 12 ST., 1153—1 and 2 rooms, $3.50. Gas, elec., park. space inc.

E. 8 ST., 631—2 rms., priv. bath rec. hall; nr. cars and S. P.

E. 15TH St., 328—2 sunny frt. rms., newly furn., elec. and water; reas.

E. 30 ST., 1951—Lge. rm. and kitch., el. ph., car sp. $19 mo. G car.

E. 11 ST., 905—3 fur. rms., elec., ph., wat., gar.; nr. cars, $30; adults.

E. 15TH, 210 at 2d ave.—3 lrg. attic rms., $6 wk.; gas, ph., elec. inc.

E. 14TH ST., 9996—2-3 rms., priv. bath, hr. flrs. Mod. fur. $27.50 up.

E. 25 ST., 2229—2 sun. rms., kitchenette bath; gar. if wanted.

E. 12 ST., 3623—2 and 3 unf. lg. rms., garden, garage, $20 and $30.

E. 15 ST., 1515—2 hskp. rms., mod.

E. 12 ST., 547—2 hskp. rms., reas.

FILBERT ST., 1014—3 r., $29; 2 r., $18 inc. el. gas or unf. w. dis.; nr. S. F. tr. O. 9352.

FILBERT ST., 1014—$18, 2 fur. r., inc. el., gas; walk dist.; nr. S. P., K. R. O. 9352.

FAIRFAX AVE., 5056—Furn. 3 rms., sl. pch., gar., trans., $30. Ftvl. 1400J.

HARRISON st., 1523—Sunny 1 and 2 rooms, hot water; free parking.

HOBART ST., 645—2 nice frt. rms., close in, everything included.

HARRISON, 1922—Furnished room; lgt. hskpg. Lake. 1918.

JACKSON, 1536—Single frt. rm., kitchen, car space, $4.50 wk.

JACKSON, 1529—Clean sun. 2-rm., pri. bath, gar.; rent reas.

KITTRIDGE, 2120 — Nice housekeeping and sleeping, $3.00 wk. up.

LINDEN, 2129, nr. 22nd—Private floor; reg. kitchen; 3 large clean fur. hskpg. rms.; homelike; yards; heating stoves; $25; garage.

MADISON ST., 1555—Sun. frt. rm., ktchn.; car space; reas. L. 7028.

MADISON, 1538—Light hskpg., $3.75 wk. or $15 mo. inc. gas.

HOBART ST., 612—Housekeeping.

MARKET ST., 1716—Fur. 3-r., priv. bath, extra nice. Adults.

MARKET ST., 1314 — Two 3 rm. suites, partly furn. Call 844 13 st.

MARKET, 1627—Fur. modern 2-r., h. w., elect., ph. incl., $6.50 to $9 wk.

OAKLAND ave.—Beau. fur. rooms, $15 to $40, h. w., cars. Pied. 6592W.

SAN PABLO, 1721—Furn. 1 and 2 rms. for hskpg., also single rms. Phone Lake. 2563.

SHAFTER AV., 6778—2 rms., kitchn., sep. ent., nr. trans. P. 9030J.

SHATTUCK, 4730—2 sun. fur. rms., priv. bath. Call after 1 p. m.

STILL time to place that "To Let" advg. for Sunday TRIBUNE.

TELEG., 5248—3 rms. furn., inc. gas, elec., water, $23.50.

UNION ST., 1508 — 2 clean sunny rms., $5 wk.; gas, elec. inc.; conv.

VALDEZ, 2342—2 large unf. rms.; walk distance, $18. L. 4632.

WEBSTER, 1906, sun. rms., kitch., h. and c. water, elec., gas, phone.

WALSWORTH, 423—Rm. & k. clean, 1 or 2 people. Lake. 4608.

WAVERLY, 2335—1 and 2 cozy hskp. rms. Clean, sun, nr. park and K. R.

WEBSTER, 1557, hskp. rms., reas.

1ST AVE., 1122—Sy. 1-2-3 rm. ½ blk. K. R.; lg. yd.; suit. for child.

2 AVE., 1218—Fr. rm. Walk. dis.

4TH AVE., 1534—Rm. with kitchen.

5TH AVE., 812—Two rm. suite neatly furn., $25. Inc. gas, elec.

6 AVE., 1737—2 rms., lt., gas, ph.

8 AVE., 1706—1 rm., clean sunny.

10TH AVE., 2011—2 clean sunny well furn. rms. Garage.

24—HOUSEKEEPING RMS. TO LET
Continued

9 AVE., 1035—2 r., gas, light.

10TH ST., 181—Big room and kitchenette; reasonable.

11 AVE., 1546—3 rms., priv. bath, furn. low. flr., nr. trans. 1 ad., 30.

12TH ST., 931—Large clean front room. $4.50 per wk.

13TH AVE., 1847—Nice rm., ktchnt., everything inclu.; reas., car space.

13TH ave., 1530—Fur. rms., S P; $23.

14TH, 670—2 sny. rms., gas range. Opposite library.

14TH ST., 610—Large, sunny suite, $8 week. Near City Hall.

14TH ST., 1120—Housekeeping rms. and slp. rms., newly renov.; reas.

14TH st., 610—Large sunny suite, $8 week; near city hall.

17 ST., 1409, nr. Cypress—Housekpg. rooms, elec., water, near K.R.; reas.

18TH ST., 1104—2 rms., sleeping porch; nicely furn. sny. cor., $22.50.

18 ST., 721—Hskp. rm., $3.75 wk.

19 ST., 845—$3 up; car, s., phone.

21 ST., 545—Kitchen and bedrm. on ground floor, sunny; priv. entrance; park small car free; employed man preferred.

21 ST., 644, 2 lg. front rooms furn., gas, light, etc.

21ST ST., 338, homelike, reas., gar.

23D ST., 539, nr. Teleg. and S. F. trans., sunny hskpg. rm.

24 AVE., 1533—2, 3, 4-rm., conv., $25-$30.

24 AVE., 1691—2 rooms, gas, electricity included, $25.

27 ST., 512—4 r., bath; gar., sep. ent.

27TH st., 531—Large room and kitchen for housekeeping.

28 ST., 616—Clean rms. for bus. peo. with child; play ground.

28 ST., 934, nr. Market—Clean sun. rms., everything inc., $3.50-$5.50 wk.

29 ST., 597—2 rms., $25, gar.

29TH ST., 597—Sunny furn. r., $14.

35TH St., 599—2 clean sunny rms., furn., garage.

38 ST., 609—3 r.; pt. fur.; g., l. and water; lady or couple em.; $25.

38 AVE., 1520—2 furn. rms., gar., on car line. No obj. to child.

39 ST., 539—2 rms. newly furn., nr. 40th and Teleg. K. R., reas.

40 AVE., 1434—1 front rm. for 1 or 2. Kitchen privileges.

49 ST., 458, nr. Tel.—Fur.-unf. r.

51 AV., 1419—Rooms hskpg., single.

55 ST., 538, nr. Teleg. K. R.—2 large frt. sun rms., reas.; wat., elec., ph.

57 AVE., 2102 — 6 rms., all conv.; adults; close to S. P.

63D ST., 1817, nr. Grove—1 and 2 rms., $4 week up., inc. lt. and gas; ½ blk. all trans.; gar. Hum. 2033.

85TH AVE., 1622—2-3 fur. rms.

25 BOARDING
Advertising grouped by location as shown by the first word. Oneline, one week, 70c.

A REAL home for two business people; best neighborhood; Park blvd. car. Merritt 3035.

A REAL home, $9 week incl. laundry. Fruitvale 1445M.

APT. room with board for young lady employed. L. 9780.

ALICE, 1817—Sunny rooms, with board; heat and hot water; $10 wk.

A COMF. home, sunny; 1 or 2 guests; excel. bd.; poultry. F. 2906J.

COMF. rm., brd., reas. Mer. 2700.

E. 12TH ST., 330—Sunny front room; hot, cold water; music, free; ph.; Grove St.

E. 16 ST., 442—Beaut. rms. newly furn.; good meals; close in; $8 up.

FRUITVALE AVE., 2375—Nice clean rms., good home cooking. Reas.

GRAND AVE., 152—Sunny front rm. suitable for [illegible] of home cooking, $35 up.

JACKSON, 1448—Large room; h. c. w., rates reasonable. Home cooking.

Jackson, 1400—Rm., brd., reas. rates.

KEMPTON Ave., 142—Attract., exclusive home; conv. trans.; 15 min. town; plenty of best home cook; music, gar., gent. or bus. couple. Oak. 6018.

LYDIA ST., 772, nr. 22nd st.—$8 wk., priv. home, Lakeside 1614.

MOSS AVE., 405, nr. Park—2 pleasant well furn. rms. in priv. fam.; near all trans. Pied. 5671J.

MONTECITO, 109—Reasonable; suitable for 2 or more.

SAN ANTONIO Ave., 1609—Alameda. Front room. Suitable for 2. Near all transportation. Board optional. Call evenings or Sun.

SAN PABLO, 5690—Fine large sunny rooms; steam heat; home cooking; only $10 wk. Pied. 7992.

THOSE DESIRING accommodations in private home for 1 or 2 weeks. Phone Lakeside 7565.

TELEG., 3710—Room and board. Home cooking. Men. Pied. 4063J.

VERNON ST., 465—Beautiful, sunny cor. room; private bath; also rm. with con. bath; stm. heat, hot water; excel. meals; strictly first-class; ref. required.

WEBSTER, 2027—Room and board; nr. trans. Lakeside 6661.

7TH AVE., 847—Rms. and brd. reas.

9TH ST., 197—Rm. and bd. for young men; congen. surroundings, music.

27TH ST., nr. 22nd ave.—Nice rms., 1st class board. F. 1954J.

31 ST., 695—Real home, ex. cooking.

34 ST., 617—Rm. and board for resp. man; priv. home.

34TH 610—Large sunny rm., board; cars, trains, schools. P. 8823W.

38 ST., 668—Rm., 2 meals, nr. Key and Grove cars, $37. Priv. fam. Garage. Pied. 5257W.

80TH AVE., 1672—Good home for teacher with adults. Car 8.

25A—BOARD AND ROOM WANTED

MOTHER and son 8 yrs. desire room and board in mod. home nr. school, also walking distance U. C. Address 2921 34 st., Sacramento.

OAKLAND AVE., 1515—Elderly lady wishes board and room in Christian Science family. P. 7081J.

27— TABLE BOARD

DINNERS served every day, 50c. Tourists 5690 San Pablo. Pd. 7992.

28— CHILDREN BOARDED.

A-1 HOME for child. Thorn. 4645.

GOOD home for child. Ala. 1876J.

LOVING care, girl. Ftvl. 3924-W.

MOTHERS' CARE for child over 3; reas. Ftvl. 2307J. 1622 34th ave.

10TH AVE., 1749—Good home—exp. care for 1 or 2 children.

29— INVALIDS' HOMES.

A BEAUTIFUL home for aged; lge. grounds rm. for a couple. Mer. 1927.

A SUNNY HOME, nurse. Lakeside 022.

CHEERFUL quarters, experienced care, good board, for convalescent invalid, or incipient T. B. References. 675 27th st., Oakland.

NURSE wishes pt. in own home, lady or gent., who is interested in C. S. Lake. 5001.

NURSES home; invalids, aged; best care. Merritt 2095.

WHEEL chair, inv. Ftvl. 2084W.

30 FLATS TO LET
UNFURNISHED.

Advertising grouped by location as shown by the first word. One line, one month $4.00

ALAMEDA—4 rms., $35, including gas, water, electricity, phone. Suitable for adults. 1041 Lincoln, near Bay Station.

30—FLATS TO LET UNFURNISHED
Continued

BAY ST., 1412—Flat and gar. in Ala., $30.

BERK., 3066 Claremont ave.—New 4 r. and slp. p.; adults; K. R.

BERK., 1525 Harmon st., nr. Cala st. New 3-r. flat, $20. Oakland 8889.

BERK., 2133 Grant st. 4 r. flat $35.

COR. 43rd-WEST—4-rm. flat; mod.; $20 a mo. Pied. 6283W.

E. 16TH ST., 702—6 rms. Hum. 2968.

FLATS cheap. Daly. 1300 E. 14 st.

GROVE ST., 3521—6 rm. upper flat, 2 wall beds; hardwood floors and garage, $55. Key at 469 14th st.

JACKSON, 8th — Flats, 2 upper. Phone Oak. 2645.

MAGNOLIA 917—Mod. sunny upper 6 rooms, gar. Key 919.

WILDWOOD AVE., 12 — 4-r. Sun., auto, h. w., gar.; no hills, kitch. furn., open.

WEBSTER ST., 3125—4 rms. upper; slp. porch, garage; adults; $40.

6 and Castro, 5 r. 1 mo. adlts. $32.50.

9TH AVE., 2221—5 room flat, $25. Water, garage. Mer. 2393.

11 AV., 2540—4 rms., $25, f. w.; adlts.

11 AVE., 1541—3 sun. fr. rm. flat.

17TH STREET, 612, bet. Jefferson and Grove—6 room upper flat; key there.

21 ST., 536—Sunny 4 rm. lower flat, garage; gas range, water heater, newly renovated. Adults only.

22ND ST., 1119 — Clean, four room flat, $15.

26TH AND MYRTLE—New 4-room, up-to-date in every respect, $35.

30TH ST., 708—5 room sunny flat; garage.

31 ST., 672—Lower sunny 5 room, renovated; $36, water.

33 ST., 510—3 large rm. sunny flat; hdwd. flrs., firepl., $35. O. 5513.

34 ST., 354—4-rm., bath, ptly. furn., hdwd. flrs.; all conv., gar., $45.

37TH st., 543—6 rms., sunny. O. 3978.

41 ST., nr. Tel. ave., 5 and 6 room flats, hdwd. floors, new rn., etc. Humb. 2144.

45 ST., 416 upper, lower. Just completed, 4 r. hdwd. fls., w. beds, fire plc. Water paid. Near schools.

45 ST., 404C—4 rms. and garage, nr. Tech. High. $45. Maiden & Rittigstein Co.

52 AVE., 1515—Flat, 5 rooms, breakfast nook, built-in features, just completed, $45 month.

53RD ST., 830 — 5-rm. sunny flat, mod. in every respect.; garage.

55TH ST., 870—New 4-rm. sun.; gar.; $45; all transp. 1 blk. Pied. 5933J.

58TH ST., 594—6 rms., mod., upper; hdw. flrs., linoleum, g. range, gar. $45 mo.

63RD ST., 676—6-room upper flat and garage; rent $45. Call Oak. 6966.

4-ROOM upper, sunny corner flat, newly renov., $35. Thorn. 197.

4-RM. and 5-rm. mod. flats; cor. 8th ave. and E. 11th st., rent $35. Apply 1238 8th ave.

5-RM. upper flat, near 54 and Grove, rent $35. Oak. 1180.

6 ROOMS, close in, renovated. Several others. 2111½ San Pablo.

31 FLATS TO LET
FURNISHED

ALCATRAZ AVE., 1514, Ber.—Furn. 3 room flat, $25. Adults.

ALAMEDA, 2904 Lincoln—3 rms. furn. and bath. Clean, sunny. Reas.

CHESTNUT ST., 1637—Conv. little flat; bath, gas, elect. free, $30 mo.

E. 25TH ST., 1322—5 rms., sunny, furn. flat.

E. 75 ST., 336—Flat, 4 r. gar., partly furn., close in.

HOPKINS ST., 3083—Sun. mod. up. 4 rm. flat, comp. furn., on car; phone, wat., garbage inc. Ftvl. 5J.

HOBART, [illegible] flat. Close to S. F. trains and bus center. Pied. 635W.

HUDSON ST., 315—Small furn. flat, rear conrt., adults. P. 8446J.

KANSAS, 3231—4 room modern flat, $25 month. Frt. 312J.

LAKESIDE DIST.—4 large rms., sleeping porch, wall beds; sunny; furnished; adults. Phone Oak. 439.

LYDIA, 764, off Brush, nr. 21st—Sun. 4-rm. upper flat; open afts. Oak. 2006 a. m.'s.

MYRTLE ST., 2930—3 sunny rooms; priv. bath, with gar.; $40.

MARKET ST., 2811—Upper sunny 3 room flat.

MADISON, 725—4-rm. upper flat, $35 per mo. Pied. 2085J.

MARKET, 3619—4 r., garage.

PINE ST., 865—Fur. lower flats 3 good home cooking; 2 or 3; reas.

PROSPECT AVE., 741, in Excelsior Heights, between Park and Excelsior blvds.; lower floor of my residence; a real home for two adults; 5 rms., fur.; cor. lot; elect. range; 2 open fireplaces; $50. Mer. 2590.

PERALTA AVE., 2332—4-rm. furn. flat and garage. Fruitvale 3279W.

SUN. 3 r., nr. cars; gar. Elm. 702.

SUN. 4 rm., fine loc. Mer. 2423.

WEST ST., 3111—3 and 4 r. apt., priv. ent., bath, sun., reas., adults.

10 AVE., 2329—6 rooms, neat, sunny, yard and flowers, garage. Humboldt 482.

11 AVE., 1534—Sun. 4 rm. Mer. 2741.

17TH ST., 734—Sunny furn. flat, 3 or 4 rms., bath, elec., central; adults.

19 ST., 1173, nr. Adeline—Four rm. furn. flat; 1 blk. trans.

19TH st., 769—4 rooms, slp. porch.

30TH ST., 639—2 furn. rooms.

32 ST., 1235—5 rm. furn. flat, key at store on corner.

33 ST., 581—3 sunny mod. rooms, wall bed, garage, $35; adults.

55 ST., 860—4 lg., sun. clean rms., hdw. flrs., w. bed., nr. trans., slp. pch.; adults; very reas.

55TH ST.—5 r. sunny upper San Pablo., rent reasonable. Mer. 1502.

57 AVE., 2102—6 rms., all conv.; adults; close to S. P.

62ND ST.—Nicely furn. lower flat; full trans., gar. Pied. 8352R.

6 RM. mod. flat; water; $35; gar. if desired. Phone Elm. 633.

5-RM. flat very nicely furn. Call at 875 27th street.

32—OUT OF TOWN AND VACATION PLACES TO LET

RIO NIDO cottage for rent on Russian river last two weeks of Aug. and Sept. Phone Pacific 4726, San Francisco.

33 HOUSES TO LET
UNFURNISHED

Advertising grouped by location as shown by the first word. One line, one month $4.00

AA—FREE RENT BUREAU AT JACKSON'S
Clay st., bet. 13th and 14th, will help you find a furnished or unfurnished house, cottage, flat, bungalow or apartment.

ALBANY, Cornell 980 near Marin ave.—Bungalow; 3 large sunny rooms; garage; fruit trees; $25.

CITY ranch, nr. Chevrolet, 5-r., slp. pch., ½ a., fence. Ftvl. 5659W.

D ST., 9614, Elmhurst—4 rms., bath and small dressing rm., 2 wall beds, garage.

DESMORE ST., 5255, nr. Tech High —7 rms., basement, garage. Phone Lake. 10398.

DOVER, 5219—5-rm. cottage, mod. conv., nr. trans. Pied. 2592J.

It requires a long time to write a short advertisement that makes a man act.

33—HOUSES TO LET UNFURNSHD.
Continued

E. 22 ST., 2256—5 sun. rm. cot., $37.50. Inquire 2267 E. 14 st. Fruit. 4304 (candy store).

E. 27TH st., 2219—Modern cottage, 5 rooms, cement basement; ½ block car; garage; adults.

FLEMING AVE., 4424—5-room house, garage, $40; near K car. Fruitvale 6505J.

STILL time to place that "To Let" advg. for Sunday TRIBUNE.

GRAYSON ST., 900, Berk.—5 rms., some furniture; rent $25; yard.

HUMBOLDT Ave., 2338, $35, unfurnished 6 room house, Fruitvale.

HUMBOLDT, 2700—6 r., garage.

IF YOU CAN'T FIND the bungalow, apartment, flat or house you want visit our FREE RENTAL BUREAU. If it's for rent, we have it.
BREUNER'S
"Everything for the House"
CLAY AT 15TH.

LARGE house suitable for two families, chicken house, fruit. Maybelle ave., $40 per month. Inquire 3523 Hopkins.

MOD. Lakeside bung., convenient to cars, K. R.; 6 rms., inc. breakfast rm.; gar.; garden, adults; rent $90. Lake 1762.

MOD. clean 5-rm. cottage; good neigh.; part. fur., gar., $35. Mer. 3792.

MIAMI CT., 1673—5 rms., off Woodruff.

NEAR 78th Ave. Five room modern unfurnished bungalow and garage; built 6 months. Must be seen to be appreciated. Rent $45. Enquire 1557 79th Ave. or call Elm. 2367.

NEW, mod. 5 rm. bungalow, corner, near S. P. and cars, $45, lease. Apply 1120 E. 14 st.

NR. FRUITVALE AVE. new 4 rms., garage, corner, $45. Fruit. 142.

NEW 5 rm. stucco. Main and Stanage, Albany. Berk. 812. Adult.

ONE BLOCK FROM SCHOOL
New six room stucco, garage, three bedrooms, hardwood floors throughout, all built-ins; restricted district. Will give lease. $55 monthly. Apply 2748 Monticello ave., Maxwell Park.

OCTAVIA, 3324—8-room house with 2-room apartment for re-renting; 2 garages.

OREGON ST., 1736, Berk., 6 rm. mod. cottage $40; key in rear hse.

PARK BOULEVARD Dist. New 7 room cement bung. 7 fine rooms. 3 bedrms. Mahogany finish, furnace, gar. $85. Ref. Lake 7913.

SHATTUCK AVE., 6163—New 5-room bungalow; adults only. Call at 4124 Manila. Pied. 5559W.

STILL time to place that "To Let" advg. for Sunday TRIBUNE.

19 ST., 792—Mod. sunny cor. 6 rm. cottage, hdwd. floors with gar., near all trans. $50. Adults only.

29 AVE., 1523—Modern 6-room bungalow, sleep porch, garage. Frtvl. 2387W.

41ST st., 919—2-room modern cottage. Piedmont 9233-W.

43 ST., 559—5 room duplex bungalow; water and garage; Key Route; $38. Pied. 6817J.

45 ST., 676—Modern 3-room cottage; near cars and Key Route.

48TH AVE., 1436—House 3 rms., gar. and water.

52 ST., 730—Nice, 5-r. cot., $40.

54 ST., 963—5 room house, furn. or unfurn.

55 AVE., 1704—5 rm. cottage with inc. sleep pch. Nr. cars, S. P. good loc., gar. F. 2004J.

60TH ST., 436—Small 4 room bung. apt., kitchen furn.; adults.

103RD AVE., 1943—Just finished new mod. bungalow; nr. cars, S. P. and school; garage; rent reas.; will lease.

$50—[illegible] close in. Mr. Dobson, 236 Bacon bldg.

5 ROOM, corner modern bungalow, garage. Phone Ftvl. 6827.

6 RM. bung., $50. Others $42.50 up. "Young," 6527 Teleg. Pd. 3254.

33A—HOUSES WNTD UNFURNSHD.

WANTED—Unfurn. 5 rm. bung. Rent must be right for permanent tenant. Box M127937, Trib.

34 HOUSES TO LET
FURNISHED

Advertising grouped by location as shown by the first word. One line, one month, $4.00.

ALAMEDA, 2251 Clinton ave.—Conv. 2 sts., 7-r., sunny, garden, $6[illegible] mo.

BERKELEY, 2905 Otis st.—Nicely furnished modern 5-room bungalow, garage; close to all transportation; adults.

BROOKDALE, 3718—Mod. home, 5 rms., fully equipped, $60. Will give lease. Fruit. 6193W.

COUPLE to share new bungalow; home comforts; $20 mo. Phone Elm. 633.

CARRISON, 1231, San Pablo, Ashby. 4 r. bung., hdw. floors. C. S. pref.

DOVER ST., 5719—Furn. 4 rm. cottage; large yard.

E. 33 ST., 1111—Furnished 6-room house. Phone Mer. 5596.

EASTMAN, 2841—Allendale, beautifully furn., new 3-rm. bung., $45.

FINE 5 rm. house nr. Tech. in ret. for bd. of elderly able lady. Good for lady and daughter or couple. Box M127930 Tribune.

FAIRMONT, 445, nr. Santa Clara—5 big room bung., garages, garden, $55. Owner on premises. B car.

FTVL. HILLS—4 rms., $20; mile to st. car. Berk. 7856J a. m.

GEORGIA ST., 3016 — 4 rm. and kitch., nook, Hopkins st. car to Maple ave., 1 blk.; $45. Call today.

LAKE dist., 6 rms. and den, 4 garages; close to transp., adults, references. Long, Lake. 10157.

MERRITT Ave., 430—6 room, breakfast room, nicely furnished. Garage. Lake district. Mer. 2700.

STILL time to place that "To Let" advg. for Sunday TRIBUNE.

OLIVE AVE., 122—3 rooms, bath and sleeping porch $30 month. Take E car.

PIEDMONT—Modern bungalow; 5 rooms, bath, oak floors. Inq. 913 Kingston ave.; rent $65.

STILL time to place that "To Let" advg. for Sunday TRIBUNE.

WALLA VISTA ave., 551, beautifully furnished seven room house for 3 mos., ref. required. Oak. 6662.

37 ST., 729—2-room rear cottage, adults, gas, elect. light, water, rent $20. Apply after 5 p. m.

37TH ave., 1717, 4 rooms, furn.

52D AVE., 1432—4 rms., nicely furn., nr. schools, cars, S. F. trains; gar. Rent reasonable. Adults pref.

55 AVE., 1456—6 room furnished cottage with garage, large yard, handy to all transportation. Price $42.50 per mo. Will lease. Mrs. Geo. Crane. Phone Livermore 179W. Key next door.

57 AVE., 1812—Small bungalow, $30.

60TH ST., 627—Furn. cottage of 4 sunny rooms, comf. furn.; adults.

4-RM. cottage, rear, $30. F. 4264-W.

5-RM. cottage with garage, adults. $50. Santa Fe Realty Co. 5503 and 4 rms. $15 and $20, [illegible] L. 948.

$20—3 rm. cottage nr. S. P. 23rd ave. Sta. Key at 1102 25th ave.; adults.

$2[illegible]—4 rms. fur., gar. Elm. 2331.

AUTO CAMP.

HAWTHORNE Ave., 383—Wonderful camp grounds nr. St. Mary's college, $1 per day.

Dodge tour., '17, at 2000 Parker, sold by 1 day's advertising in The TRIBUNE—Sell your car!

36 OFFICES—STORES
STUDIOS.

Advertising grouped by location as shown by the first word. One line, one month, $4.00.

BACON building offices, desirable, rent reasonable. See bldg. mgr., Room 31.

AA—TRIBUNE TOWER—A single office for rent on a month to month basis, furnished or unfurnished. See A. J. Slaght, Tribune Tower, 13th and Franklin. Lakeside 6000.

AT TRIBUNE TOWER — 3-room suite, all outside rooms, for lease. Now ready for occupancy. See A. J. Slaght, 13th and Franklin sts., for inspection.

ALA., 1249 Park st.—Lge. store fixture $35, without rms., will repair.

BRAND new, half of centrally located store. Oak. 1866.

FOR LEASE
Washington st.—2-story brick building, 62½ ft. front; 4 stores and rooms above. For term of 10 or more years. On west side of Washington st., just above 8th, Oakland, adjacent to busy transfer corner. Phone "Berk. 266J."

FREE space for stenog. Oak. 1866.

GROVE ST., 1622, Oakland—Small store or office.

HENSHAW BLDG.—Offices, single or en suite. 207 Henshaw Bldg.; Lakeside 812.

IN THE TRIBUNE TOWER—Two room suite for lease, suitable for attorney, insurance agency or any commercial business. Rent reasonable, consistent with character of building. See A. J. Slaght, Tribune building, 13th and Franklin sts. Lake. 6000.

JEFFERSON, 1425—Front office.

LARGE storeroom; water free. B. H. Welch & Co., 1757 5th ave.

PARK BOULEVARD
FINE LOCATION FOR DOCTOR OR DENTIST. OFFICE SUITE IN BRICK BUILDING. CALL AT 5628 PARK BOULEVARD. MERRITT 1057.

RICHMOND—Richmond office Oakland TRIBUNE, 1615 Macdonald ave., office space for rent; reasonable to steady tenants.

SYNDICATE Bldg., 219; desk room and private room; phone.

STORE, $35 mon., Claremont and College. Ph. Humb. 978.

STORE, cheap rent. Ftvl. 4728J.

TRIBUNE TOWER
Attractive outside offices, arranged in suites of from two to seven rooms. Must be seen to be appreciated. See A. J. Slaght, Tribune building, 13 and Franklin Sts. Lake. 6000 for inspection.

TEL., 3421—Meat market space in established bakery. No better location. Cheap rent.

5TH AV., E. 18TH ST.—30x47 attrac. cor. store; low rent.

5TH ave., 1757—Real estate office, furn., $35 mo.; water free. B. H. Welch & Co.

12 ST., 591—Desk space to let with phone. Oak. 218.

20TH ST., 526—Space in store.

36A—STORES, OFFICES, WANTED

HIGH class company desires phone call and mail accommodations in centrally located building in Oakland for salesman. State location and rental. Box 135267, Trib.

HIGH class concern desires phone service and mail accommodations for salesman in centrally located office. State price in first letter. Box M121267 Tribune.

38 GARAGES
One line, one month, $4.00

A1 Port. garages; sale, rent, $2.50, $3; 6 mo.; terms. 985 54 st. P. 6270.

COMMERCIAL garages are advertised under Business Opportunities (Class 56.)

GARAGES, cabins, sale or rent; easy terms. 1051 60 st. Pied. 9313.

GAR., $55 up. 1701 E. 12th st. M. 124.

GAR., cabins, models. 1157 71st ave.

9 ST., 266—Garage, or can be used for shop. Oak. 3915.

40 LOTS FOR SALE
One line, one month, $4.00

ALREADY LANDSCAPED
A level lot with a grove of trees half century old. 70x105. Big enough to be exclusive; small enough not to be a bother. Just an ideal homesite. Has water, electricity, streets, etc. On upland beside Park Blvd; faces west. Will let it go for $105 down, balance monthly. Phone me at home. K. Allen. Lake. 669.

A REAL SACRIFICE
Two adjoining lots, 35x177, West Berkeley. Close to school and cars. $580 each and only $58 to handle. Balance your own terms. Delay means lost opportunity. Phone Jack Sheehy, Fruit. 5304 J, tonight.

APARTMENT SITES
EAST OF LAKE MERRITT
Corner, 45x105 .... $3500
Inside, 50x120 .... $3650
Last and best on East 15th.
A. C. DONALDSON.
1100 East 14th. Merr. 5200.

A— 2½ ACRES
Located on Leona car line, just above Mills College, $2750; worth $5000. Owners, 3548 E. 14 st. Frtv. 4193.

BARGAIN
50x135, on Virginia st. $750
50x135, on Francisco st. $750
Terms $75 down, $12 a month. Also a few other bargains in this location. Good local and S. F. transportation. Mr. Emge, Phone Humboldt 2700, or call at 4058 Piedmont ave.

BARGAIN
Lot 53x98 in apt. site, 2 b. from Broadway; $2400 cash; real estate offer $2000. Owner needs money. Box M124377, Tribune.

BIG LOT
at a bargain by owner, $10 down, $10 a month. Box E21598, Tribune.

BUILDERS attention. Will consider 2nd D. T.'s on two lots, Ardmore and Mandana. O. 3657 Ala. 4004W.

CORNER LOT
40x100, on paved streets; level; gas, elec., sidewalks, etc.; in rapidly growing E. Oakland; near 14th st.; full price only $975, $40 down handles it; pay $13 a month. Act quickly. Write now. Box M-110947, Tribune.

For Home or A[illegible]ment
Two lots at a price way below anything in the neighborhood. Located just off Park Blvd., ½ block from car line. Built-up district. Paving, sidewalk, gas, sewers, everything in. Each lot 50x106. Wonderful view. Price $1500 each. $150 down and only $15 a month. Someone will take this quickly. Phone me today sure. Eaton, Lake 9700.

CORNER FACING GATE
Just a nice sized lot, 55x125, level, good soil, water, streets and other improvements. Number of pine trees on lot. In new portion of city, rapidly building. Beautiful view of Golden Gate. Want to sell quickly and price and terms are low. Phone me at home. C. Aiken, Glencourt 224.

40— LOTS FOR SALE—Continued

Montclair
has these homesites for you!

As you read these descriptions, remember Montclair is

Close-in
Improved
Restricted
and has good Transportation

21B.
A knoll all your own. Near the center of town, yet secluded, protected. An unusually fine homesite, partly wooded. Glorious view. See it before you make any building plans.
Only $2250.
$225 down—$22.50 a month.

1D.
Lawns, gardens, tennis court—all of them you can have in this superb corner lot. Nearly half an acre with outlook upon the Bay. Fully improved. Good transportation.
Only $2900.
$290 down—$29 a month.

39.
The sunshine site. Lots of windows will be in the house that is built here. Lot 83x150 all set for building. Improvements completed. Restricted. Good transportation.
Only $1050.
$105 down—$10.50 a month.

NO. 14A.
Looks straight into the green hills thru fine trees on the lot. What a setting for your home! A truly magnificent homesite. 108 ft. wide, 170 ft. deep. Near to the center of Oakland, near to S. F. transportation. All improvements. Buy now and take advantage of the very low price.
Only $1400.
$140 down—$14 a month.

See Them Today

DIRECTIONS:
From Oakland, drive out Piedmont Ave. and Moraga Ave. to tract office or take "A" car to 40th & Piedmont and transfer to Montclair bus. Phone Humboldt 2700 and a representative will call.

REALTY SYNDICATE CO.
4058 Piedmont Ave. Hum. 2700

DON'T BUY
Until you have seen this beautiful half acre with double frontage. Just an ideal place for your home. Hill view, also marine view. Walking distance from transportation. Only $2750. Call Humboldt 47 or write Mr. Negley. 1440 Broadway.

E. 12TH and 37th ave.—Captain Tonnesson corner, composed of 3 lots, cor. lot, 40x125; 35x125 next. 37x130; 75x162 frontage on 2 sts. Ftvl. 1825.

FRUIT TREES
45x157 level lot; ½ block from Lincoln Ave.; streets, gas, water, elec., etc.; cheap enough to be ideal site for small home. Only $800; small payment down and $12 a month handles it; only lot left here. Write at once, Box M139581, Tribune.

STILL time to place that "To Let" advg. for Sunday TRIBUNE.

GOOD INVESTMENT
Corner 51 and Bond. Bungalow store or stores and apts. This is a buy worth while. 5320 Fairfax ave. Fruit. 1790.

HALF-ACRE, $800
On paved street, near 35th and Hopkins; marine and hill view; city water, elect., etc., over 130 ft. frontage. Pretty situation; must sell this week and will take $100 down and $15 a mo. Write quick giving phone number. Box M 108354, Tribune.

HALF acre in beautiful Montclair, overlooking Oakland, San Francisco and the Golden Gate. The place for a real home close to both transportation. $1600 and $160 down, balance $16 per mo. Call or write E. T. Fremming, 4058 Piedmont ave., or phone Humboldt 2700.

IN PIEDMONT VIEW LOT
Close-in fine home district. Lot 95 by 193, level. Several big oaks and pines. Beautiful place for home. Transportation within ½ block, but secluded. Grand view. Ask only $1100 and will take very small cash payment. At home evenings. Walters, Berk. 7680W.

I Need Money
6 small lots all together, all improvements, cost $2400, give me $500, $50 cash, $10 per month. J. W. Baker, 201 Athol ave., Oakland, Calif.

LOT AND LUMBER
76th avenue, near E. 14th st., one nice level lot, 37½x100; graveled street with sewer, gas, elec. and water. Price only $600; $25 cash; nothing more for 6 to 8 months if you build. I will arrange 6 to 8 months terms on all the lumber you want for house. Only one lot left. Owner, Box M133351, Trib.

Level Piedmont View Lot
In a restricted district between Montclair and Highland ave. Excellent neighborhood. Size 82 by 107. Fine outlook upon bay. Nearly level, excellent building site. 1 block to transportation. Improved. $1000 quick sale; $100 down, balance easy monthly payments. Phone me at home. Carl Jones, Alameda 3025J.

LARGE marine view lots, Joaquin Miller homesites. Buy now, very reasonable. Overlooking Oakland beautiful drives. Ask to see these. No obligation to buy. Melrose Branch Realty Syndicate, 1258 47th ave. or phone Fruit. 4436J, evenings.

LOT 51x336, $400
Wonderful lot for garden and chickens; off Seminary ave., near Foothill, improved, small house permitted; a pick up; only $400; small payment down and $4 a month. Get details at 1521 Franklin st.; tear this out now.

LOT cheap; vicinity Durant factory; will build 4 or 5-room house to suit; terms; write owner, J. G. Dieckmann, Box 44, San Carlos, Calif., or phone San Leandro 238M.

40—LOTS FOR SALE—Continued

The Minney Co.

OPENS NEW TERRITORY

19 building sites 40x150; only two blocks off Foothill Boulevard.

This choice section of a famous old estate is being placed on the market for the first time.

$50 down gives possession of property and enough lumber to build small home.

Call at 7850 Foothill Blvd. or 427 14th St.

LARGE LOT BY OWNER
Linden st. Lake. 1150 or 10120.

MUST SELL MY LOT
50x125; price $550. Elm. 2892.

NEAR LEONA HEIGHTS
Level lot, fine for berries, garden, chickens; size 50x125; in new district East Oakland; streets, water, etc. Site for small house. Only $750. Terms $12 month. Call at 3438 Seminary ave., this evening between 5 and 8 p. m.

NOTHING DOWN $10 per month buys nice East Oakland building lots. New bus lines and new building here insure higher prices. Only 3 left at $545 each. Will furnish building material on easy terms if you desire. Owner. Box M124089. Trib.

NEW 8-rm. house Berk., cor. Eunice st., Glen av.; lg. bed rms., 2 baths, gar., hrd. flrs.; fine view. P. 867W

PIEDMONT
$1350
Large level, south exposure view of city and Lake Merritt; close to Wildwood and high school; delightfully located.
E. B. McCollum, with H. W. JEWETT CO.
500 Syndicate bldg. Oak. 1111

ONLY $15.50 MONTH
For site; contains 25,410 sq. feet more than ½ acre. Ten min. to city hall, Oakland. City water, electricity, gas, transportation. Small cash payment. Good investment. Box 97046, Tribune.

Piedmont Improved Corner
A very unusual lot, irregular in shape, so situated that it gives a house fine isolation; 235 ft. on one street, 158 on other. Total area .38 acre. Nearly level, good soil. View [illegible] only $1300 for quick sale. Phone me. Miss Shinn, Pied. 4372.

Piedmont Lot On Terms
Double frontage, 98 ft., and 52 ft. 176 ft. deep. Looks right out Golden Gate. Improvements included in price, water, electricity, streets, etc. Close in. 1½ blocks to local and S. F. transportation. $800. $80 down buys it. Write Box M110967, Tribune.

PINE TREE LOT, $725
Easy terms to buy investment property. 55x210, fifteen min. to Oakland City Hall. Transportation, city water, electricity. Prices due to rise. Owner, Box M97088, Trib.

SEE THIS NEW TRACT
A new tract of beautiful wooded homesites is being opened soon on main thoroughfare. Almost every type of lot—level, sloping, steep; open and wooded; hill view and bay view. Advance sales now being entered. Pre-opening buyers have first choice and lowest prices. Ask for all details. Address Box M139680. Trib.

Small House, Garden
96 ft. level lot, improved; rich soil; $850 buys it. $400 more will build small house; $85 down, balance easy terms. Near transportation. An unusual opportunity if you are trying to get a start on a home with little cash. Call 1524 Franklin st. for details.

SECOND MORTGAGE
AT FACE VALUE
In trade for two Piedmont lots, 53 ft. frontage, southern exposure; $1750 each. Excellent selling location. E. B. McCollum, with H. W. JEWETT CO.
500 Syndicate bldg. Oak. 1111

LOTS—Young's "Lottery." 7717 E. 14 st.

STILL time to place that "To Let" advg for Sunday TRIBUNE.

Suburban Homesite, Near
Only 3 miles from 14th & Broadway in fine residence neighborhood. Lot 60x135, covered with family orchard. Level, good garden ground. On highway. City improvements. Will sell on very easy terms. Address Box M131792.

SEE 105x122 FT. SITE
In exclusive residence district, 12 min. from Oakland Tech. High. Full price $775, small down sum, easy terms. City conveniences, macadam roads; transportation. Owner, Box M97087, Tribune.

SMALL SUM DOWN
For fine site, depth 230 feet, in fog-free park, 15 min. from Oakland City hall. Full price only $975. City water, electricity, phones; view. Box M97089, Tribune.

Working Man's Chance
$20 starts you on a 50x150 level lot. Good streets, water, electricity. East Oakland. Close in. ½ block to cars. Build a little home here. We will help you cut rent. See Mr. Mack 5101 E. 14th st., while this opportunity is open.

WILL SELL a high-class view lot near Claremont Hotel. Street work paid. Large lot, 80x140. Sacrifice it for $975. Pay me $195, then pay $8.75 per month. Box M131488, Tribune.

400 RABBITS HERE
You can make money with rabbits. Raise chickens, berries, fruit. There is room on our big lots in East Oakland on car line. Rich deep soil, plenty of water. One or two room house permitted. Get your start here. A few dollars a month buys the lot. Answer quick. Box M169199, Tribune, for full details.

$690—Lot and lumber, $50 down. Lot is level, 36x106, in Elmhurst between E. 14th st and S. P. elec., and lumber enough for 2 room house, all for $690; $50 down and $25 for 6 months, then $10 per month. Owner, Box M133350, Trib.

40x140—Model homesite; bay view; both trans. Street work done. Adjoins Pied. $115 down and $11.50 a month. Owner, E. T. Fremming, Humb. 2700.

"Your Own"

We have several lots on which you can build a small home. Good streets and water. On "K" car line, near schools. Best of climate. Rich soil. Big level lots, with room for chickens, garden, fruit, rabbits. East Oakland. $20 down to start you. See these quick. 5101 E. 14th St.

WILSHIRE HEIGHTS VIEW LOTS AS LOW AS $300 EASY TERMS
Water-bound macadam roads and city water now in. Come out today and see these fine large view lots. Only a few left.
Wilshire Heights Tract Is the Finest View Property in East Oakland and Compares with Piedmont.
Call at Tent Office of Myran Bros., Inc., corner of Hopkins street and Maple avenue.

$1600
A beautiful wooded ½ acre homesite, close to transportation. Marine and mountain view; must sell; $160 handles it. Ask for Jack Sheehy, Lake. 1600; evenings Fruitvale 5304J.

150 FT. COR. $950
An unusually fine homesite that will increase in value fast. Located at end of Park Blvd. where city is growing very fast. 150x91, many trees, commanding view, level. Has electricity, water, etc. $95 down will hold it. Tear this out now. Phone J. L. Eaton, Lake. 9700 for all information.

257 FOOT CORNER
For small first payment and only $8.75 month, here is fine wooded lot in pa[illegible] 12 min. from Broadway, Oakland. Fine roads, transportation, city water, electricity. Box 98233, Tribune.

40TH. NR. BROADWAY
Cheapest lot on 40th st., one block from Broadway. Price $2250. Owner 4111 Broadway. Phone Humboldt 900.

75 AVE. LOTS
$25 down, $5 mo., $250 up. Vinson Co., 3548 E. 14 st. Frtv. 4103

40A LOTS WANTED.

DEED trust, cash for lots. Box M124457, Trib.

INVESTOR wants to buy good corner leased for oil station. Pied. 8802

WILL SELL or exchange, $2000, equity balance $3750 in modern 6-room cement bungalow and garage. 2 blocks from City Hall, Berkeley, or lot 4th Avenue Heights, Claremont, or Park Blvd. districts. Owners only. Phone Berkeley 2045M.

TITLES SEARCHED.

ABSTRACTS and Titles Save $10. Pac. Abstract Co., 308 13 st. O. 2625.

41 HOUSES FOR SALE
One line, one month, $4.00.

CALIFORNIA BUNGALOW
$1750—$200 DOWN
3-room box house; front and rear porches. Sink and drainboard. Large lot. $200 cash and $20 monthly including interest. Stop paying rent and pay the money to yourself. Come out Sunday to our tent office at Hopkins and Maple avenue.
MYRAN BROS., Inc.

AN OPPORTUNITY IF YOU HAVE $3000 CASH
A brand new bungalow, 6 large rooms with breakfast room. Every built-in feature and modern to the minute in every way; large cemented basement, piped for furnace. Instantaneous hot water heater, garage. This place was built for a home by an architect who selected every piece of material used and will surely appeal to people who appreciate a real home. Full price $7500 and positively $1000 underpriced. Fruitvale 4892. Hammond & Arnold, 4662 E. 14th street.

ANNOUNCEMENT!
See this example of an artistic, excellently built home. 4 bedrooms, 2 baths, double garage. Inspection invited Sunday 2-5 p.m., or an appointment.
CLARK-ANDERSON COMPANY OAKLAND 2208

A WONDERFUL BUY
LAKESHORE DISTRICT
A 6 room cement bungalow. Located ideally with reference to S. F. and town transportation. High ground value. Built by owner who is moving to larger home: 3 bedrooms and breakfast nook; garage. Real value at $8750. Philip Dibert, Oakland 1750.

AA— $4500; $500 DOWN
Two beaut. 4-rm. cem. bung.; brkfst. rm., laundry and gar., hdwd. flrs., latest built-ins, large kitchen; situated at 1338 Hearst ave., Berk.; take Teleg. car to Acton st. and University ave., walk 2 blks. N. on Acton to Hearst ave.; 3 blks. from Key station; open for inspection. Ph. Pied. 7611.

A $1600 HOME
Just bought 2 months ago, but folks must go east and will step out at once. They looked a long time before buying. This is in the fastest growing part of our wonder city. $700 takes deed, then $40 monthly. Holcomb Realty Company, Realtor, The Oakland Bank bldg., or Mer. 557.

41—HOUSES FOR SALE—Continued

CLOSE-IN BUNGALOWS

SIX ROOMS WITH GARAGES
JUST COMPLETED
Open for Inspection Sunday, 1:30 to 5:30 P. M.
LOW PRICES—EASY TERMS

Every one up to the minute, spacious living and dining rooms, cabinet kitchen with all built-in features; breakfast nook equipped with table and benches, 3 good size bedrooms, large closets, bath, shower, tile sink, hardwood floors throughout, laundry in basement, garage. Close to schools and transportation. Low tax rate. Weekly appointments made through office.
LOCATION: 43rd and Essex Street.
From Oakland take San Pablo car to 43rd St., walk one block east.
C. M. MACGREGOR, 470 13th St. Oak. 4315

BUY THIS—$6500
Pretty 5-room cement bungalow and garage. Hdw. floors thruout, wtr heat, and everything up to date in every way. Interesting and attractive exterior, awning up, beautiful lawns and gardens front and rear. Excellent neighborhood, close to all transportation. Chance to buy a home that will make you money—prices are surely going up this fall. Ring Lakeside 80 or Pied. 1703R.

A Home Worth While
$3995—$1000 CASH.
5 rm. mod. home, splendid condition, garage, fine basement; level lot, ½ blk. off Fruitvale ave., nr S. P. and Key trains. FOR A PIPPIN.
See That Man Regan
3512 Fruitvale ave. Open Sundays.

A Lifetime Opportunity $150 Cash
2 four-room bungalows, 1 five room bungalow, all built-in features, garage, nr. S. P. trains, schools and stores. Phone Fruitvale 4893 or Elmhurst 2892. Hammond & Arnold.

A— LEAVING SOON
I must sacrifice my home: 5 rooms, breakfast rm., hdwd. flrs., large laundry, gar., bsmt.; 1 blk. cars, 4 blks. S. P.; fine location for Dr.; best buy in Oakland; easy terms. Jones, 5320 Fairfax ave., Fruit. 1790.

A NEW BUNGALOW ONLY $500 DOWN
Five rm. Spanish type, all oak flrs. Private built, close in. Full price $4000. Almost cost. A. C. Donaldson, Merr. 5200

A 5 ROOM house with basement one block north of E. 14th on 35th ave. Just the place to fix up and paint and make $1000. See this quick; $1000 will handle. Price $4600. Rudell Real Estate Co., 3239 E. 14th st

A—DESPERATE NEED OF MONEY $4700 for 8 rm. mod. home, cor. lot 50x150 ft. Extra bldg. in rear; in best part of Ftvl. Bank just loaned $2700 at 6½%. Ftvl. 519.

A CLOSE IN 5-room Spanish bung.; basement, gar.; unsurpassed; marine view; near schools and car line. 2157 Ransome ave.; F. 5486W.

STILL time to place that "To Let" advg for Sunday TRIBUNE.

A NEW 6 rm. Spanish beauty, bsmt. furnace, inst. htr. gar; Pied. schools 2 blks east of end of Grand ave car. Terms. 160 Arbor Drive. Open 1 to 6.

A 2-STORY cement house 7 rms.; 3 bedrms., basement, furnace; Ruud heater; garage; $9500; Lakeshore dist.; by owner. Lake. 4999.

A BEAU. new home, 6 rms., 587 Valle Vista ave., nr. Grand ave., K. R., Lakeview school. Owner Oak. 5942; res. Oak. 9105.

A BARGAIN — 4-room bungalow. Owner needs the money. See owner at 1851 104th ave.

A NEW 6 room home $150 down. Fruitvale 2124 any time.

BROADMOOR
Buy Your Home Now
Homes are selling fast in this beautiful residential community. You will feel fortunate this Fall if you get one of our 5 and 6 room houses at their present low prices. They are thoroughly modern with all the built-in features, large rooms, lots of cupboard and closet space, garage; gardens are already in; close to Oakland and S. F. transportation; school and stores. Prices for the 5-room houses are $4975 to $5250. We will add another room for you at actual cost estimated to be about $250.
A. H. BREED & SONS
E. 14th st. and Broadmoor blvd. Phone San Leandro 169.

BUNGALOW, FURNISHED PRICE $4250.00
In North Oakland, close to Berkeley line, near car lines and S. F. trains, five rooms, two bed rooms, nice level lot, outside garage, beautifully located on sunny side of street, a rare bargain at this price. Why pay rent? When you can buy a home like this for a small payment down and $35 a month including interest. Ask for Frank Parker. F. F. Porter Company, 411 15th st. (Phone Lakeside 1000).

BUILDER AND OWNER
You will save money if you buy this 6 rms., Spanish bungalow today (See it, then believe it). 124 Wildwood ave., three blocks off Grand. Phone Hum. 1167.

BY OWNER
Bungalows and 2-storys, 3 bed rooms, beautifully finished, hardwood floors, furnaces, cement basement, garages, block to College avenue car, close to school, situated cor. Manila ave. and Broadway. George H. Hollidge.

BERKELEY, $250 DOWN
This strictly modern 5 rm. stucco bungalow has hdwd. flrs., garage, large lot, stove and linoleum. Close to schools and all trains. Located ½ block off University ave. Owner must sell and reduced price to $4500. Monthly payments like rent. Owner at 4111 Broadway, phone Humboldt 900.

Overland, $40. See "Autos for Sale, Sunday Classified columns.

EVERY ADVT IN THIS BORDER IS NEW TODAY. READ EACH

CANYON VIEW
Birds singing all day, yet right in the city; beautiful and new is this 6-rm. home and it will delight you. There's every modern feature, brkfst. rm., garage, big basement; a splendid buy at $7000. See it today, 1618 Vista, E. car to Everett, walk 3½ blks. east. Lake. 243 7-H-15.
FRED T. WOOD CO.,
417 15th st., Lake. 243
Open Suns.

A 7 R. mod. house, 2816 Summit st.; ins. wat. heater. O. 1851, morn.

BEAUTIFUL HOMES
In all parts east of Lake Merritt, 4, 5 and 6 rooms on easy terms. Phone and we will call for you. Open Sundays and evenings.
SHEALEY & GOARD, INC.
4800 East 14th. Fruit. 3490
5498 Foothill blvd. Fruit. 2124

BARGAIN
5-r. stucco bung.; double garage; lawn, flowers; hdw. floors; built-in bath, shower. Price $5250, terms. 3006 California st., Oakland. G car to Maple avenue.

BEAUT. 5-room house, corner, splendid view, 2 porches, laundry, large basement. Small deposit. Easy terms. 3057 Lynde st., E. Fruitvale ave. 3001 Blossom st.

BY OWNER—5-rm. modern cottage, basement, garage, 3 blocks from Berkeley city hall, close to schools and transportation; easy terms. Berkeley 5002-J.

BY OWNER
2 new houses on big lot, only $7700. Nice quiet loc. Easy terms. 985 39 st., nr. San Pablo.

BY OWNER—4 rms., brkfst. rm.; hdwd. flrs., wall bed; $1[illegible]0 down. 1635 9th st. Berk. 6513W.

BERKELEY, Fairview, 1419—Bargain, 4-room house, lot 40x105, gar.; near Key R. and S. P., $3800.

BY OWNER—3-rm. cottage on large lot, gar., nr. schools, cars, S. P. 1429 50 ave.

BIG LOT, 50x158, in Fruitvale res. dist., 5 room modern home, $5000 garage, flowers, trees. Fruit 3257J.

CASH talks. Doesn't take much—but I will let my equity go if you mean business and want a five room bungalow just off the lake. Real chance to make some money. Give me a ring. [illegible] 1703R.

COR. 38TH AND MKT.
7 rooms, 4 bedrms., laundry, pantry, garage. Ideal for large family or boarding house; newly painted and decorated. Priced right. Mr. Mendenhall, Lakeside 10314.

CLOSE TO SCHOOLS
New 5 rooms, up-to-date, hardwood floors, garage, close to S. P. local; a bargain. Owner, 1744 69th ave.

CLOSE in, beautiful new 5 room stucco home. Corner, splendid view. $5850, easy terms. Fruitvale 2124 days. Merritt 2233 after 7

COMPLETE new 5 rm. bungalow, Fruitvale dist. Beautiful gum finish, $4750; good terms. Fruit 6733, day or eve.

CLOSE-IN 5-rm. cottage, nr. schools and S. F. trans.; price reas.; terms. See owner, 266 28th st., nr. Bdway.

EL CERRITO
¾ acre, 5 room mod. bung.; equipment for 2500 hens, 3000 chix, 1000 chickens at present; 2 blocks from San Pablo, paved st. Price right; some terms. 201 Fairmont.

EQUITY SACRIFICE
5-room bungalow, East Oakland, 1 block to cars; have equity of $1800. Will take $1500 for quick sale. Balance $45 per month. 1297 58th ave.

FOR SALE
7 room house, 1½ blocks from 2 car lines. House about 12 yrs. old; good condition. Lot 54x121. Price $4900; $700 cash, bal. $45 per month.
Wm. H. Parker Realty Co.
2045 Hopkins st
Phone Fruitvale 2083.

FOR SALE—Or rent, beautiful two-story home, eight rooms and garage; perfect lawn with shrubs and flowers, on Park, overlooking Lake Merritt; near all transportation. Corner Lakeshore and Lake Park ave. See H. D. Kneedler, 1451 Alice St. Phone Lake. 7800.

FOR SALE BY OWNER
In factory district, 100 frontage and cottage, double gar.; windmill; reasonable. 24th st., 959.

FRUITVALE HOME, new, garage, hdw. floors, heater; all latest features; $5000; $500 down. Close to cars, schools; good view. Lake. 4253.

FULL PRICE $3450; 5 rms.; bung.; furnish. 1727 10 st., Berk.

Havenscourt
A charming place to live; absolutely best Oakland climate; city trains, cars; fine schools; Pond-Built homes at modest prices and on very easy terms; office always open.
C. P. POND, Builder
6682 East Fourteenth street, Oakland.
Elmhurst 1643

In Beautiful Piedmont
Most charming seven room bungalow with three delightful bedrooms, darling breakfast room, garage and furnace; near Piedmont's wonderful schools; close to transportation. You'll be anxious to own this place.
Ask for Miss Weidler
SAMUELS & JACOBUS CO.
Oak. 234. 1744 Broadway. Lake. 80.

LAKE DISTRICT.
ADAM'S POINT
8 ROOM—$12,500.
A fine 2-story cement home surrounded by flowers and shrubs. Reception hall, living, dining and maid's room downstairs. Four bed rooms, each with 2 closets and wash basin. Sleeping porch and nice attic. Basement, furnace, water heater and garage. Near Key Route and cars and schools. Lake view. Shown at any time by ALEXANDER ALLEN,
Wickham Havens, Inc.
1510 Franklin st. Oak. 1750.

Which advt. would you answer, fully descriptive or incomplete?

NO AUCTION

But name your own terms. White stucco bungalow, 3 rooms and nice kitchen. Brand new. Let's go out to South Berk. and look it over. Ed. Rhoades—Yerxa, Steves, Inc., 1555 San Pablo. Lake. 9961. Lake. 9082. Open Sunday.

MAKE SOME MONEY
2-stories, 8 rooms, 4 bedrooms, 2 baths, 3 toilets, large bkt. room and sleeping deck; elec. control furnace. Large concrete basement, wonderful view nr. cars; artistic.
Ask for HERSEY
SAMUELS & JACOBUS CO.
Oak. 234. 1744 Broadway. Lake. 80.

MODERN bungalow, 5 rms., 2 slp. porches, big attic; built-in features, gar.; Melrose district, close to schools and transportation; $4800, terms. Discount for cash. Call any time. Ftvl. 3359J. A. B. Roy, owner, 5424 Wadean place.

MUST BE SOLD
599 38th st.—5-rm. mod. rustic bungalow, near all trans. and schools. Open Sat. and Sun.

NO PAYMENT DOWN
5-room bungalow, strictly modern, on paved street, near trains, cars, schools, shopping district; an unusual opportunity for somebody, as we only ask $50 a month and no payment down. C. P. POND, 6682 E. 14th st., Oakland. No information over the phone on this bargain.

NEAR NEW KEY STATION
Key Route now extending its service to Oakland and Grand ave. See this new 5-rm. bung., 2 bedrooms and bkt. room, wall bed in liv. room, plate glass windows, large lot. $7850. Full particulars. Miss Weidler. Lake. 1140 or Oak. 234.

NEWCOMERS—A real home on Excelsior Ave., in exclusive Park Boulevard district. Has six rooms, two sleeping porches, nice large kitchen. Easy approach to garage on level lot. The price, $10,500, $3000 or $4000 down. Shown any day or evening. Ed Rhoades, Lake. 9961, Lake. 9082. Open Sunday.

NEW 5 ROOM cement bungalow, built for home, hardwood floors, water heater. Just off Lakeshore Ave., at 701 Rosal. Will be open for inspection Sat. and Sunday between 1 and 5 p. m.

NEAR 44 ST. Key Stat.—4 rm. high bsmt. cottage fine condition. Price $5250; $750 down, $30 mo. Whayne & Co., 3833 Grove st.

NEW 4 rm. house, garage; excellent location, 4 blocks Montgomery Ward; $3750; terms. 4800 East 14th st.

NEW six-room Spanish bungalow, lower Piedmont district; large rooms, fine lot; owner. Phone Lakeside 6449, evenings.

NEW 5-rm. house, Dimond dist., $1000. Box M153034, Trib.

ONE-ROOM HOUSE
Neat little place on 50x125 lot; rich garden soil; good streets, water, etc.; easy to add more rooms; get a start here; on Seminary ave. near car line; price only $1175; small payment and $15 a month. Write Box M97516, Tribune, for [illegible]

ON NEW BOULEVARD
$1000 UNDER VALUE
6-room bungalow on 54th avenue near East 14th. All hdw. floors. C. H. Myers, 1530 Franklin st. Lakeside 2019. Fruitvale 2655J.

ONE BLOCK E 14th st.—4-room bung., 2 years old, $2700; terms. Act quick. 4800 E. 14th st.

OWNER leaving city will sac. for quick sale beaut 7 rm. mod res. white enam. fin.; fur., wat. heater, gar.; view; Claremont dist.; terms Hum. 730 or B. 2682J; 5560 Carlton

Piedmont Bargain
Beaut. 5-rm. strict. up to minute; excl. dist.; only $7850; terms; close to everything. Lake. 8291.

PIEDMONT bung., 6 rms.; level lot 50x125; 570 Crofton ave., off Boulevard way. Lakeside 6788.

RING me Monday morning at 9 o'clock at Lake 80 and I'll show you the best buy in town. Five room bungalow with garage, near schools and transportation. Easy terms. Middlecoff, Lake 80.

STEINWAY TERRACE BUNGALOW, $4000
4 rooms, all built-ins; easy terms. No better location. Owner leaving, must sacrifice.
E. B. FIELD CO.
3418 E. 14th st. Fruitvale 5549

SETTLING ESTATE
Pretty 5-rm. bungalow, including furniture, $5500; good terms; splendid location near S. P. station; you will save $1000 by buying this.
E. B. FIELD CO.
3418 E. 14th; Fruitvale 5549.

SNAP—$3200 TODAY
New 4 rm. bung., bath, lawn; partly furn., large lot, houses for 400 chickens; work shop tools; wood, gas range; water heater—only $30 month, inc. int. on def. payments. Owner, 3019 Georgia St., Hopkins car to Maple. Walk ½ block.

SNAP! SNAP! SNAP!
Forced to sell to you at once, 5 room new bung., blt.-in features, artistic interior finish, rustic exterior. Lr. lot conv'ient to cars, overlooking picturesque Berkeley hills; only $3500; terms; act quick. Box M 133630, Tribune.

Splendid Location for Doctor
Northeast corner, 8 rooms, 1 sleeping and sun porch; every convenience and comfort, up to date, one blk. from Lake Merritt. 201 Athol ave., $14,000, terms.

SPLENDIDLY built bungalow, six large sunny rooms and kitchen, porch, living room across front 28 ft. by 15 ft., garage, cement basement. Fine lawn. Price $6000. Lot 125 ft. by 40 ft. 3732 Randolph ave., nr. Excelsior Blvd. or Merritt 3198.

SIX room cem. house, 5940 Claremont, 3 b. rms., s. p. upstairs, extra large rms., furn., gar., conv. trains, university. Price $8000 cash. Owner Piel. 3896J. 100 Greenbank ave.

SACRIFICE, $4750
5 RM. BUNG., BEAU. GARDEN, PARK BLVD. CAR. 3915 WOODRUFF AVE. MER. 788.

SACRIFICING my equity in new home, new furniture. Must sell at once. Call at 2433 Havenscourt blvd. or Box M121403, Tribune.

SPRING ave., 71, off Lakeshore—Builder must sell new Pied. bung.; sunny and attractive; terms.

THIS IS A KNOCKOUT
The best little place in the town for the money. Just a little ways from the Park blvd. cars on a beautiful street lined with palms. Attractive Spanish influence bungalow with gardens beautifully landscaped. Owner goes east September 1. Small down payment gives you possession.
Call M. J. M. FINNEY,
SAMUELS & JACOBUS CO.
1744 Broadway.
Lake. 80. Pied. 1703R.

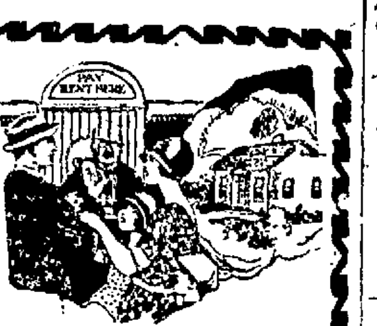

YOU CAN HAVE IT!

The little home you dream about every time you pay the rent. On a big lot with room for 400 chickens, garden. Start your home with one or two rooms.

$20 will hold the lot. You can build the house with your own hands. This is a special opportunity for the home-seeker with little cash.

Drive out today, or take the street car. Get all information. Office 5801 Bond St., near corner Seminary Ave. and Foothill Blvd

THREE BEDROOMS
Six r. bung., 3 bedrooms and bkt. nook, garage, hardwood floors, cement exterior. Lake district, near schools, cars and churches. Easy terms—under the market.
Ask for MIDDLECOFF
SAMUELS & JACOBUS CO
1744 Broadway. Lake. 80. Oak. 234.

TWO BEAUTIFUL
7-rm mod. bung., just comp.; gumwood finish, hdwd. flrs. thruout, shower, gar., 1 block from end of Park blvd. car. Fruit. 6567. 4706-14 Edgewood ave.

UP-TO-DATE 5 rm. boungalow in popular Fruitvale, unfurn., $6000; furn. $7500. Open for inspection Sunday. 1512 Mitchell st.

WIDOW has two houses 7 rooms each, large lots, garages, fine neighborhood, clear property, $4500 and $3500, terms; trade. Box M133628 Tribune.

$500 CASH
Attractive 5-room cement bungalow; will sell furnished if desired; containing all mod. built-in features, including bookcases, fireplace, buffet, linen closet, wall bed, etc., hdwd. floors, good sized rms., well decorated, beautiful garden, separate garage. A real home, well kept. Practically new. Near schools and S. F. trains. Price $5300. Thornwall, 1731, 1543 Parker.

$100 BUYS FOR YOU A HOME OF 5 ROOMS
$50.00 MORE WHEN YOU MOVE INTO IT
Hdw. flrs., built-in features, fireplaces, showers; 1 block north of East 14th st. OWNER, 1620 69th AVE. One block north of East 14th st. Take No. 8 car. Evenings Pied. 2272.

$350 DOWN on a good big lot in a nice location. 1672 67th ave. A dandy rustic bungalow. This can be fixed up into a real home. Five rooms inside and lots of room outside for flowers and a garden. $1500 total price. $40 a month. Shown days or evenings. Ed. Rhoades. Yerxa Steves, Inc. Lake. 9961. Lake. 9082. Open Sunday.

$300 DOWN ON HOME
4 rm. den. and bk. nook, modern, near car, large lot, $300 cash, bal. easy. GORECO, 1765 Franklin., Oak. 2715

$5000; EASY TERMS
New 5 rm. bungalows; 1644 and 1618 Ashby ave. near King; large lot; garage; open daily 1 to 4.

STILL time to place that "To Let" advg for Sunday TRIBUNE.

$500 CASH
3 new 4 room cement bungalows. Garages. $3750; $3950 and $4250. Philip Dibert, Oakland 1750.

$4750, new 5 room home. Choice location, close to schools and transportation. Easy terms. Fruitvale 2124 days. Merritt 2233 after 7 p. m.

$500 DOWN, $40 MO.
5-rm. bung., garage, hwd. flrs., cabinet kitchen, linoleum, $4550. Owner 987 56th st. Humb. 1097.

$3500—5-rm. house, bath, elec., lot 40x120; street work done; nr. to school and business dist. Call at 3151 Peralta ave.

$3300—66 st. near Tel. ave., 7 room; lot 36x125. Phone Mer. 1040 34 Bacon bld.

10 Rooms—Solid Concrete
ONLY $8500
DOWN PAYMENT $2000
Located just off College avenue in a district where values are rapidly increasing. The house alone could only be duplicated today for considerably more than the price asked for the house and lot. A good comfortable home for you with large living room, fireplace, garage, two baths, etc., or will produce an income of $153 per month. For information and appointment to show phone
W. J. A. BELOW
with
WICKHAM HAVENS, Inc
1510 Franklin St. Oak. 1750.

2 LARGE 5 rm. homes. One a beautiful cor. Reas. priced. Builder, 2910 East 22 st. Fruit. 3009W.

6 ROOM house, gar., sleeping porch, 728 46th st., nr. Grove. Price $5500. Phone Elm. 1629.

6 rm. bung., $7500, owner, 1275 Excelsior. $1000 down. Gar. Nr. cars.

6-R. BUNG. bargain, furn. or unfur. Owner leaving Oak. Ftvl. 395W.

2 NEW 5 rm. Spanish bung.; built-in features hard. flrs., tile bath, garage; lot 40x100; easy terms. Ftvl. 203; Maple and Delaware sts.

3214, 3220, 3210 MONTANA ST., 3408 Laurel st., 4 and 5-room bungalows, with garage underneath.

41A HOUSES WANTED.

A SPECULATOR will pay cash for any Eastbay bargains. Oak. 1209.

A BUNGALOW, not over $5250. Owner only. Box M122264, Trib.

CASH for your bargains, east of Lake Merritt only. Shealey & Goard. Fruitv. 3680.

CASH for your bargain immediately. HENRY Z. JONES, Oakland 3430.

CASH for your bargain immediately. HENRY Z. JONES, Oakland 3430

HAVE 320 acres clear and some cash one mile from town, Shasta county; good fruit or grape land, fine for turkeys; enough oak timber to pay for land, $15 per acre. Want home in Oakland. Will assume some. Owner, 1628 Myrtle.

MORTGAGE (good) and cash, 4-6 rm. bung. Owners only. Box M124458, Trib.

WANTED, 5 or 6 rm. bungalow, 208 Fox bldg. Lake. 3277.

4 OR 5-ROOM house in East Oakland, $350 to pay down, $30 per month; old or new. Small lot preferred. Box M127709, Tribune.

42 BUS. PROPERTY

EAST 12TH ST. BOULEVARD
OUT OF TOWN OWNER
Sacrificing fine corner on East 12th, improved with good modern bungalow. Property should double on this fine new boulevard. Lot has about 70 ft. frontage on East 12th. Selling for the low figure of $3750. Terms arranged. Must be sold this week. Charles H. Myers, 1530 Franklin st. Lakeside 2019 or Fruitvale 2655J.

42—BUS. AND INCOME PROPERTY Continued.

COR lot 60x150 with 6-rm. house, duplex; good inc. prop.; 1 blk San Pablo. 1077 60th st.

FRANKLIN STREET
A splendid business investment. Ready for development. The lowest price in the block by $300 per foot. Can be handled with $10,000 cash.
Seulberger-Dunham Co.
EXCLUSIVE AGENTS
206 Hutchinson bldg., 17th and Broadway.

FORCED TO SELL
Builders attention! I have a well located lot, close to Lake Merritt which must be sold. This is a bargain. You can build apts. on this one. Oak. 2143 or write 1307 Harrison st., Oakland.

WARREN CHENEY CO. ON PIEDMONT.
Suitable for frat. or soror., or boarding house; full 3-story; furnace, garage, slp. deck., hdw. flrs. thruout; furnished. Berkeley 320.

42A—BUSINESS PROP. WANTED

STORES preferred $5000 handle. Owners, Oak., Berk. Berk. 5370. Hume.

WILL LEASE or buy a small machine shop. Box M131818, Tribune.

5 RM. bung. and large grocery and bakery, new; in fast growing section on E. side; good business, rapidly increasing, large territory. Must sell on account of ill health. Cor. Virginia ave. and Courtland; $5000 handles.

43 FLATS AND APTS
FOR SALE.

COR. 6th and Castro. Pair of flats, 10 rms. mod. Sell for worth of lot.

EQUITY 16 r. apt. bargain; 4 gar. Inc. over $2000 yrly. Owner leaving Oak. Fruitvale 395W.

BUILDER SACRIFICES
BONA FIDE OFFER—My business requires me to move back East; since coming to Oakland I have built a beautiful 6-apt. building (income $283) and for a quick sale will let it go at a price that will enable purchaser to make the profit I would make were I in a position to hold it. For inspection and details see my sole agents
E. B. FIELD CO.
3418 E. 14th st.; Fruitvale 5549.

FLATS—$300 CASH
Two 3 room flats, well situated, lot 50x100. Price $3000, bal. terms; will take cheap lot for part. GORECO, 1765 Franklin St., Oak. 2715.

Lakeshore Ave. Apt. House
Best location in town on Lakeshore ave., near schools, local and S. F. transportation. Overlooks lake. New and in exceptional condition, well built. Six three room apartments and garages. Two wall beds, hot water heater, tiled baths, linoleum and good ranges. $10,000 down, balance flat or easy pay off. Rented.
SAMUELS & JACOBUS CO.
Lakeside 1140. 1744 Broadway.

STILL time to place that "To Let" advg for Sunday TRIBUNE.

43A FLATS WANTED.

APT. house; must be exceptional buy. Will pay cash. Owners only. State full particulars. Box M121866, Trib.

FR 5 rm flats E. of Grove. Give st no. ph Box M108692. Trib.

WE can sell your flats or apts. Our specialty. O. 3657.

FACTORY SITES
FOR SALE.

MARSHALL & BURKS
REALTORS—BUILDERS
Buildings financed, complete list of industrial properties.
1725 Webster. Oak. 8261.

COUNTRY LAND
FOR SALE.

FOR RENT ON HIGHWAY
Party buying my tractor outfit, orchard, chickens on shares. Gas station, store facilities. A-1 for man and wife. Box 97, Brentwood.

PLACER COUNTY ORCHARD—32 acres, rich red, sandy fruit soil; 10 acres old orchard, 11 acres 5 year old pears, 8 acres pears just planted. 6-room house, barn, outbuilding, all implements and one horse. One mile from Auburn, near school. Terms if desired. Price $12,500. (816)
D. L. JUNGCK CO.
2135 Center. Berk. 322.

RANCH TO LEASE
10 acres in Apricots, good house, well and outbuildings. Fine place to raise chickens, equipped with all farming tools, close town and highway. Will lease from 3 to 5 years.
FOR SALE 4 ACRES.
Planted to vineyards and fruit trees, 2 rm. house, garage and chicken house. Fine well. In excellent condition; 1 mile from town. Owner anxious to sell; will make sacrifice. ½ cash, balance easy terms. Price $3000.
5 ACRES.
On highway ½ mile from town, planted to pears. Modern 5 rm. house and outbuildings. A real good buy on terms. Price $6500. Office open all day Sunday. Drive out and see us. Ask for Mr. Smith.
SAMUELS & JACOBUS CO.
OR
Concord, Contra Costa Co.
1744 Broadway, Oakland.

—WILL LEASE—
WITH OPTION TO PURCHASE 200 to 500 acres S. J. River DELTA LAND, ready for crops. 60 miles from BAY CITIES.
HOGAN D. COSBY
10 EMBARCADERO, SAN FRANCISCO.

45 REALTY EXCHANGE
One line one month. $4.00.

Accept Bungalow in Trade
Beautiful new 4-4 flat bldg.; 4 garages; in Piedmont section; accept good clear bungalow or lot in trade to $8000 or $8500. Call DuPont, Oak. 2142, or Berk. 8357J. Write 1307 Harrison st., Oakland.

Accept Ranch in Trade
Beautiful new four-4 flat bldg., 4 garages; in Lake section; accept good clear ranch property or clear bung. or lots to $8000. Call DuPont, Oak. 2142 or Berk. 8357J.

APT., lease furn., wanted for 10 acres river land in Butte co., $2500. Elm. 2239. 1918 89 ave.

BABCOCK & BARRIER REALTORS WANTED—City income for country. 3979A Pied. ave.

BARNUM & CO., THE EXCHANGE EXPERTS 1ST NAT. BK. BLDG.

CLEAR PRUNE ORCHARD
Good bearing, bldgs., plenty of water, fully equipped, Santa Clara valley; worth $50,000. Will accept good income and assume. Box M 121658, Tribune.

DAIRY ranch, well equipped, to exchange for Oakland apartment house. Will assume.
H. M. WALSH
Merritt 1035. 1126 Bayview ave.

FOR EXCHANGE, 8 r. house renting for $55; price $5000 and some cash; want Oakland apartment house. Will assume.
H. M. WALSH
Merritt 1035. 1126 Bayview ave.

LODI Tokay vineyard. Good crop on vines. Will exchange for apartment house in Oakland.
H. W. WALSH
Merritt 1035. 1126 Bayview Ave.

46—PROPERTY FOR EXCHANGE Continued.

EASTBAY INCOME WANT RANCH
$150,000—A modern brick and cement apartment building—hardwood floors, tile baths, social hall, garages. Lot has 100 feet frontage on boulevard, easy distance City Hall, University, schools, exclusive shopping district, San Francisco transportation. Owner will consider good, clear ranch to $75,000; the balance can remain indefinitely.
NO CASH REQUIRED
(C. C. Gaines or E. B. Smith)
UNITED STATES REALTY COMPANY
1332 WEBSTER STREET OAKLAND 651.

RANCH FOR SALE
I have one of the best ranches in California of 70 acres; good improvements; close to town; some fruit and alfalfa; all A-1 condition; worth $30,000 but can be bught for $17,500 and might consider part trade. Call Oak. 2142 or write 4405 Gilbert st., Oakland.

SALE or trade, my $2700 equity in mod. bung., near blvd. in Melrose Hghts dist., for furn. lease of apt. or rmg. house, good loc. Box M121863, Trib.

SELL or exchange for Oakland property. Nearly an acre, all in fruit; good house, well, motor. In city limits of San Jose. Owner 1963 Telegraph ave., Oakland.

TO EXCHANGE on account of sickness equity of $12,000 in 5 acre income fruit and chicken ranch, good 6 room house, chicken houses, garage, automatic pump, store house, etc.; near Hayward for clear house or small flat in Oakland or San Francisco; mortgage of $6400 can remain. M. R. Wallace, 2760 Sacramento st., S. F.

LAKE INCOME
$100,000—A modern up-to-date bungalow court on large corner lot overlooking Lake Merritt. The lot alone will be worth the price asked in a few short years. Best of all, the owner will consider good clear ranch or city property to $40,000. Balance somewhat delayed. Ask for Mr. Williams.
HAROLD J. COWDREY, Manager.
PELTON-FAUSTINA
REALTORS.
13th at Harrison St. Oak. 2142
Opposite Hotel Oakland.

RANCH FOR SALE
I have one of the best ranches in California, of 70 acres; good improvements; close to town; some fruit and alfalfa; all A-1 condition; worth $30,000, but can be bought for $17,500, and might consider part trade. Call Oak. 2143 or write 1307 Harrison st., Oakland.

STILL time to place that "To Let" advg for Sunday TRIBUNE.

WILL TRADE for vacant Berkeley property seven room home in Alameda, consisting of four bedrooms, large living and dining rooms, hardwood floors throughout, double garage basement and furnace. All in excellent condition. First class neighborhood. You will be more than satisfied with price of $8000. What have you to trade. Will sell furniture for $500. Box B12771, Tribune.

WHAT AM I OFFERED?
For a 75 acre ranch, river bottom land, which for ten years past [illegible] $6000 to $8000 in produce each year? Fair improvements; clear; will consider part trade for clear city property. Call Oak. 2142 or write 4405 Gilbert st., Oakland.

WANT BUSINESS lot or residential lots or modern bungalow for equity of $7500 in nearly new apartment house near Foothill and High st. Will assume. Mr. McManus Fruit. 142.

WILL SELL or trade my equity in a lot 75 by 100, near East 14th. Apply Apt. No. 3 1119 16th st. What have you?

WHAT have you for an 8-rm. home, 4 bedrms., lg. lot, elevated exp., mod. Cash price $9000. Owners or agents. Box M127045. Tribune.

WILL PAY all cash for good income property. McIntosh, 6821 E. 14 st.

$4750—Second deed trust; exchange for bldg. lots. Humb. 679.

20 ROOM Berkeley. Lot 60x150. Take lot or cottage east of lake part paymt. Phone Merritt 1044. 34 Bacon bldg.

47 BERKELEY.

BERKELEY BUYERS
If you crave a bungalow with an exceptionally large living room; if you want very good S. F. transportation, a good sized lot, and good school facilities, and yet do not wish to pay over $5500 you no doubt realize such a place is hard to find. We have it at only $5250. ASK MR. McANULTY, OR MR. BELOW, WITH
WICKHAM HAVENS, Inc.
1510 Franklin St. Oak. 1750.

BY OWNER—Northbrae home, newly painted; 5 rms., sleeping porch, close transp., $6000, terms. Thorn. 1319.

EAST OF TELEGRAPH
Nr. Webster st., Berkeley, there is a real snap in a 6-r. home; hdwd. floors, heating system, extra lavatory and closet, cement basement, fruit trees, garage; sunny, splendid neighborhood; near all transp. Only $6250. Berk. 8688.

ORCHARD HOME
FULL PRICE $1800.
Electric lights, water, street work done; 4-room bungalow; contains 3 large rooms and sleeping porch, screened in. On easy terms, $100 down, balance $20 per month; 40 minutes to factories and other industries that work all year round. Get in at rock bottom. In six months will cost you $2500. Just 4 pieces left. Crops on trees now. Open Sundays at 698 Castro st., Hayward. Ph. Hayward 32; also Oakland at 1517 Franklin st. Ph. Lakeside 1285.

RIDICULOUS
$8250, two HOMES close to U. C. Rents would soon pay out. $2250 will turn the trick. One house will make payments.
See RUSH REALTORS
2074 Allston Way. Ph. Berk. 5874.

STILL time to place that "To Let" advg for Sunday TRIBUNE.

$500 CASH
Attractive 5-room cement bungalow containing all mod. built-in features, including bookcases, fireplace, buffet, linen closet, wall bed, etc., hwd. floors, good-sized rms., well decorated, beautiful garden, separate garage. A real home, well kept. Near transptn. Price $5300. Good district. Phone Thornwall 1731 for appointment or call at 1543 Parker.

$11,000—NEW, 6 large rms., breakfast rm., laundry, basement, garage, in North Cragmont, 1 block above Spruce st., a booming district, unexcelled view of bay. Absolutely up to date. Beautiful location. Cash or terms. Will accept a lot as part pay or old property up to $5000, clear. Address 746 Cragmont ave., Berkeley.

$12,500 JUST COMPLETED
2 apartment flats, near U. C. and center of Berkeley. Owner on premises every day, or phone Berkeley 8574J; 1637 Walnut st.

47 HAYWARD

A NICE 4 rm. bung., garage; all conv.; fruit trees; also 1 acre, 5 rm. bung. W. Frost, Box 96, Grove way, Hayward, Cal., off E. 14th.

FOR homes and ranches at Hayward see H. R. Robinson, 574 Castro St.

Hayward Country Place
IDEAL COUNTRY HOME, THREE MINUTES FROM BUSINESS CENTER HAYWARD; 11 ACRES, 3 IN ORCHARD; 5 ROOMS AND SLEEPING PORCH, GARAGE, CHICKEN HOUSES, AMPLE WATER, SANITARY SEWAGE SYSTEM. PHONE ALAMEDA 54.

THINK THIS OVER
1 acre, 4-room house, large chicken house for 250 chickens, incubator, brooder stove, etc., rabbit houses, lots of vegetables and melons for the family; level, close to school and S. P. commute station. Full price $1700, $250 cash, balance as rent. Shiells, 491 Castro st., Hayward.

47 SAN LEANDRO

TO LEASE—13 acres apricots, cherries and apples, good house, well water. 1101 Dutton ave.

CONTRA COSTA

NEW 5-room bungalow, bath, sleeping porch, breakfast nook, fireplace, gar., $1000. Small payment down, balance like rent. Rodeo Box 146.

47.—LAKE ORINDA REAL ESTATE

BEST property bargains in Orinda district. Berk. 9416J2.
F. W. ENOS

47 EAST OAKLAND

$300 MITCHELL ST.—Attractive 5 room bungalow, furn. or unfurn.; good location, by owner. Cor. 23rd st.; st cars.

50—STOCKS, BONDS, INVESTMENTS

WANTED, Investors, an excellent opportunity presents itself to buy an interest in established and fast growing business, supplying 12 retail stores and opening new ones daily. We want to hear from people with $100 to $1000 to invest. Will stand closest investigation. For particulars address Box M 133123, Tribune.

52 MONEY LOANED

'A— MONEY TO LOAN
California Mutual Building and Loan Ass'n.
390 17th st., at Franklin
Phone Oakland 2108

ANY AMOUNT—AT ONCE ON IMPROVED REA.. ESTATE
Wachs Bros.
7TH FLR. OAKLAND BANK BLDG.

A.V.LONG LOANS ON real estate Largest and OLDEST ESTABLISHED CLIENTAGE IN OAKLAND. 1436 Franklin.

BUILDER will disct. $2200 2 d. of t. for $1650, a $4600 1 d. of t. for $1100. Box M131566, Tribune.

CONSTRUCTION LOANS
MONTHLY PAYMENT LOANS
FLAT LOANS ON REAL ESTATE
CALIFORNIA BOND & MORTGAGE COMPANY
1534 FRANKLIN ST.

FOR LOANS CALL ON JAS. S. NAISMITH 103 BACON BUILDING.

FLAT, installment, building loans at 6% and 7%. F. F. PORTER COMPANY, 411 15th St.

HAVE $3000 and $3500. Want flat loans. 1st Deed of Trust. E. C. Jackson, L. Oak. 8727.

KOENIG & KROLL
Established 1879.
Loans on real estate Contracts bought. Room 202, Bank of Italy bldg. Phone Oakland 258.

MONEY TO LOAN
On approved real estate, construction loans or cash loans. Send or call for our folder.
GUARANTY
BUILDING & LOAN ASSOCIATION
1632 Franklin st. at 17th.
Telephone Oak. 1133.

MONEY at 6% or less on improved properties. Also loans for building at 7%. Camp-Badger Mortgage Co., Thayer bldg. Oak 1371.

PLENTY of 2d mtge. money. B. G. Ensign, Federal Realty bldg.

WE LOAN TO BUILD your home, also to complete home you have started or one already built. Long term loans Easy monthly payments Building & Loan Association represented by us pay 6% on small or large amounts. Send for pamphlet.
Building Loan & Finance Co
1330 Webster. Oak. 6293.

$6500 and $6000 on 2 new Spanish bung.; value $13,500 and $11,500. 1067 and 1073 Mandana blvd. Owner, Humboldt 679.

52A—MONEY WANTD. ON REALTY

BUILDER wants $2250 flat loan on new cottage in Havenscourt. Fruitvale 5114J.

HAVE $3200 deed of trust, 2nd; will disct 15% or will trade half for lot. Hum. 1167.

I WANT $4500 flat 7% loan from principal only, on real estate worth double. Phone owner. Pied. 4702W.

LOAN WANTED, $2000 first deed of trust 7% on East 12 st. property; lot 50x165, 4 rm. house in Melrose. Pay bonus 5%. Box E21632, Tribune

LOAN WANTED, $2500 first deed of trust, 7% on 1¼ acre orchard, 6 rm. house, well, 2 tanks, mill. Hayward, Foothill blvd. Pay bonus. Box E21494, Tribune.

REAL estate and building loan: 5 yrs.; $225,000. Security 1st mortgage, land value $125,000; improvements $250,000. Owners, Box F17994, Tribune.

$4000 WANTED on practically new bungalow, valued at $6500. Flat loan or can pay $42.50 per month. Phone Thornwall 1023 before Monday.

$1500, $2400, $3500, $3800, 1st deeds of trust for sale. Property worth double Int 7%. Fruitvale 2655J.

$1500, $2000, $2500, $3500 wanted on Oakland improved real estate. C. H. Myers, 1330 Franklin. L. 2018.

MONEY LOANED ON DIAMONDS AND JEWELRY.

AT California's largest pawnbrokers
DIAMONDS JEWELRY
MONEY CALIFORNIA LOAN OFFICE LOANED
WATCHES FURS
835 BROADWAY OAKLAND CAL.

54A—MONEY WTD. ON PERSONAL PROPERTY, SALARIES, AUTOS.

AUTO LOANS
CONTRACTS PAID UP AND MONEY ADVANCED. PAY WHILE DRIVING. PAYMENTS REDUCED; CONFIDENTIAL; NO RED TAPE. TEL. LAKE 6468. OPEN EVES.
THOS. CARNEY CO.
COR. 23RD & WEBSTER STS. OAKLAND, CALIF.

LOANS — $10 to $50; confidential. 305 1st National Bank bldg.

QUICK MONEY—$15 TO $100
Anyone steadily employed without endorsers or publicity. 819 Chronicle bldg., 690 Market., S. F.

Which advt. would you answer, fully descriptive or incomplete?

Building
Permits in Oakland
increased 3 1/3 times
(338%)
in 15 years.
Oakland Chamber of Commerce

54A—MONEY WTD. ON PERSONAL PROPERTY, SALARIES, AUTOS. Continued

AUTO LOANS Contracts Purchased.
OR REFINANCED TO REDUCE PAYMENTS; MONEY ADVANCED PAY AS YOU RIDE. LOWEST RATES; QUICK SERVICE STRICTLY CONFIDENTIAL.
UNITED FINANCE CO.
2015 BDWY. PH. OAK. 1596.
OLDEST FINANCE CO. IN OAK.

AUTO LOANS
Contracts refinanced Money advanced on your car. Pay while you ride. Reasonable terms Prompt service. J. H. Barter, 3545 East 14th St. Fruitvale 4550.

DO YOU NEED CASH?
No long-drawn investigation; bring car, and money is yours; charges low; service good; also money advanced while car is being sold if desired, or will buy your equity. See us before you sell.
JOHNSTON LOAN & FINANCE CO.
2323-2329 BROADWAY. OAK. 1614

THE San Francisco Remedial Loan Association, 932 Mission st., cor. Mint ave., opposite U. S. Mint. Phone Kearney 5349. Money to loan on pledges and diamonds, watches, jewelry and other articles of value at 1 per cent per mo. *Money to loan chattels,* consisting of household effects, furniture, pianos, etc., at 1 per cent a month on unpaid balance, 5 per cent fee. Transactions held confidential. Chattel loans also made in Oakland, Alameda and Berkeley.

$1000 wanted for 11 mo. Will give sec. mtge. well secured on 5 r. house.
H. W. WALSH
Merritt 1035. 1126 Bayview Ave.

55 HOTELS—APTS

FOR SALE OR LEASE.
One line, one month, $4.00.

TELEG., 1968, income flat, 6 rooms, $450. $150 down, $25 mo. Rent $35.

56 BUSINESS OPP.

Advertising grouped by business as shown by first word
One line, one month, $4.00.

AUTO CAMP
Wonderful opportunity for some one; almost 2 acres, 100 feet off the Foothill Blvd. facing two streets, with fruit trees, house, barn, garage; $1750 cash, balance $50 a month. Phone Elmhurst 2892 or after six Elm. 2155. Mr. Tarman.

AUTO repair shop partner wanted in Berk. All kinds of tools. Party to learn trade. $250 handles. H. Helm, 408 12th st., rm. 202

AUTO paint or top shop, first class, [illegible] rage. Phone Oak. 1838.

BEST lunch counter and 11 rms., always full, with 10 years lease. Will sacrifice for $1500 down, bal. on E. Z. terms. Box E22718, Trib.

BOOTBLACK STAND
Good location. Party leaving. 3-year lease. 1517 Franklin street.

BUSINESS stand for one person in heart of Oakland shopping district, $100. 920 Washington st., Oakland. Saturday or Sund.

BARBER shop for sale, good location. Owner leaving town. Call at 2768 73d ave. at Fthill Blvd.

BEAUTY parlor, 1st class, doing good business. Owner retiring. For information write Lake. 280.

BATTERY shop for sale in Hobar. Garage

BAKERY shop with groc. stor. doing good business. Box E22164, Trib.

CANDIES, ice cream, cigars, fruits, groceries; next to theater; 5-year lease; price $800; $500 will handle. 5112 Telegraph ave.

CANDIES, light groc., etc., nr. school and park; rent $15 incl. 2 liv. rms., yard; rm., furn.; $250 handles. Mr. Day, 408 12th st., rm. 202.

CANDY, ice cream, soft drinks, magazines, tobacco, light lunches; fine location. Tel. Pied. 851, owner.

CLEANING and dyeing shop, select trade; good for couple; cheap. Ph. Lake. 2597. By oOwner.

CONF., cig., toys, stat., sch. sup., mags., best loc. for lunches. Must sell Owner, 2643 Ashby ave., Berk.

CANDY, ice crm., s. drks., grocer., delcts., lunch cntr., cigars, lvg rms. low It's a snap. $450. 801—22 st.

FRUIT and vegetable store for sale on account of death in family; good loc., 5 yr. lease, Santa Clara Fruit and Produce. Market 117, Santa Clara ave., Oak.

FRUIT market and grocery, with living rms. and gar., long lease; bargain. Lake. 418.

FRUIT market, one half interest in business, $2200. 3367 E. 14 st. cor. 34 ave. See A. Toci.

FRUIT and vegetable market, 1st class paying prop. Box M121737, Trib

GARAGE, Repair Shop—If interested in buying let me outline my business, which is well established and will net $500 per month. Owner, Box F17993, Tribune, S. F.

GROCERY and bakery in fast growing sec. on E. side. New, finest equip. and large stock. Too big for owner to handle; living quarters. $4000 cash. 4401 Virginia Ave. K car.

GROCER from 30 to 40 years of age, capable of managing from $6000 to $10,000 monthly business; small investment. Call 524 Thayer bldg., Oak.

GROCERY & Confectionery, good loc.; sunny living rooms, low rent; sacrifice for small amt.; cash terms. Mr. Hartwick, 6019 E. 14 st.

GROCERY, 3 living rms. and bath; near school. Dandy for couple. $550. 472 19TH ST., OAKLAND.

GAS STATION, accessory store partner, or to lease; located in a down town garage. Oak. 1838.

GROCERY stock, fixtures and lease. Bargain. 1201 40 ave.

GROC., fine cash-carry loc., $1500, $750 cash. 5768 Adeline.

STILL time to place that "To Let" advg for Sunday TRIBUNE.

I AM not sick, not going away, and am not broke, but want a good reliable partner to buy half interest in my business; established over 8 years; good income and profits guaranteed; will sacrifice for $1500 cash or terms if desired. Reliable help wanted more than finances. This is a real opportunity for right party. Will stand fullest investigation. Address for appointment. Box M121728 Tribune office.

MANUFACTURING plant, $200 secures interest; orders ahead; good opportunity. Box M-133918, Trib.

56—BUSINESS OPPORTUNITIES Continued

JEWELRY store at sacrifice; located 8 years in same dist.; owner leaving city; stock, fix. and good steady business; price $600. Call eve., 1161 Alice st., Apt. 611. Lakeside 1633.

LUNCH room, sacrifice. Owner sick. Clearing $100 per mo. 2313 E. 14.

MANUFACTURING business; $1500 will buy one that is growing fast; all grocers handle; large profit. Call before 9:30 a. m. or 3 p. m. 3033 Adeline st., Berkeley, Calif.

OLD business corner, earning $400 to $500 monthly; long, low lease. For quick sale as leaving city, only $3500. Oak. 550 or Mer. 557.

POPCORN wagon, handling ice cream and hot dogs, $325; $50 down, $25 per month. 105 Chestnut st.

PARTNER wanted with $3000. Real opportunity for a $25,000 business. Box M127790 Tribune.

RESTAURANT—Fully equip, cheap, acct. sickness. 413 7th St.

STOVE store and repair bus. An equal half interest in going business; long lease; $600 req. 4301 E. 14th st. Ftvl. 31.

SHOE REPAIR shop; good location Landis stitcher and finisher. 497 34th st. P. 4147W.

TEA ROOM, beauty parlor or barber shop, OPPOSITE CLAREMONT HOTEL; will lease to responsible. experienced party with good references, fully equipped; rent reasonable. Ph. Berk. 320.

44 ROOM HOTEL
Restaurant and lunch counter. 4 year lease with stock, fixtures and part furniture Must be sold P. O. B 683, Concord, Calif.

$3000 CASH to invest with services: outside experience preferred; fully secured, stand investigation; income $4000 monthly. Box M133035, Tribune.

60 MISCELLANEOUS

FOR SALE.
Advertising grouped by location as shown by the first word.
One line, one month, $4.00.

APRICOTS, big; plums, peaches apples, potatoes and honey. Joseph's, 2299 E. 14 st., San Leandro, S L. 392W

ARTIF. leg, $40. 1254 64 st. Emery.

BUILDING material cheaper; 10x16 garage $25; 2 room house, complete, lumber, doors, windows, nails, sink, all complete, $88. See Dolan, 2143 E. 14th st Merritt 111.

BABY carriage, Whitney, Gray; reversible body; artillery wheels. White enameled crib. Excellent condition. Reasonable. Phone Pied. [illegible]

BICYCLES—Dayton, Pierce, Ranger and Iver Johnson; new used; $10 up; repair., wheel goods. Terms. E. C. Harrell, 2014 Teleg. L. 6021

BARRELS, KEGS, TANKS
McGuire & Co., Emeryville. Pied 725

BABY BUGGY for sale, $20. Call Oakland 7742.

CEMENT TRAYS, $6.50
Copper coil heaters, $9.75; cement closet comb., $19.50. Gus Thaler, regis. plumber, 395 7th st.

CHILDREN'S furniture, red chairs, 65c. 2400 San Pablo avenue.

DOORS, gar., $14, $15; French, $4, $5; front door, $5.75; 1 pan., $3; 5 pan., $3; sash door, $3. Acme Door Co., 1701 E. 12th st. M. 124.

It requires a long time to write a short advertisement that makes a man act.

DOORS sash, glazing, get our prices and save. Kavanagh Bros., 1151 E. 12th st. Mer. 4107.

DOLL buggies, just arrived, lots of them. 2300 San Pablo.

FUR SCARFS, chokers, collars, throws from trapper. Ph. Berk. 2552J; 2408 Browning st., Berk.

GARDEN HOSE, 8c foot up; also belting; all sizes. 813 Bdwy.

GAR., $55 up. 1701 E. 12th st. M. 124.

LUMBER 1x4 rwd. T.&G., $35 m; 1x4 flooring, $35; 1x8 rustic, $35; 1x10 cove rwd, rustic, $40; 2x3 to 2x12 dimension $25; material for 10x16 garage, $37.50.
RISCHMULLER LUMBER CO.
7919 E. 14 St. Elm. 1716.

LUMBER
Wrecking 2-story house at 724 Clay st. and a whole block cor. 2nd and Washington st. All kind of material reasonable. See J. Holmok, the wrecker on the job.

Mill blocks, heavy, $8 cd. Mer. 3982.

PAINT
Flat and gloss white spec., only in gallons, $1.90 gal; 21 colors, $2.50 gal.; flat white and ivory, $2.25 gal. Clearance sale this week on wall paper, etc. 612 14th St., Oak. New location after Aug. 4th, 373 12th st., Oak.
THE TOZER CO.

PEARS, $1 and $1.25 per box. Pick your own. Pratt, Joaquin Miller road, at head of Lincoln avenue.

PEARS—Cheap. Cor. Castro Valley and Redwood Rds. Bring boxes.

RIFLE, 25-25, loading tools, $25; 32-20 Colts, loading tools, $20; 20 bore Remington, pump, ribbed barrel, cost $63, for $45. 5715 Beaudry st., Emeryville.

RIFLE, .303—Savage, $25, and 30-30 Winchester, $15. Like new. 3320 Foothill blvd.

RANGE, in good condition, hot water front, $25 cash, 4417 Walnut ave., East Oakland.

SEWING machine, White electric portable. Perfect condition, all attachments. Phone Piedmont 3930W.

SEWING machine, like new, cheap. 1725 6th ave. Mer. 2341.

SINGER, good, $10. 614 14 st.

TOY automobiles, just arrived, large assortment. 2300 San Pablo.

VACUUM cleaner, Apex electric, all attachments, like new. Pied. 3930W

WRECKING
Two houses, 531-535 17th st. MULVIHILL & SON; PIED. 7327W.

60A—MISCELLANEOUS WANTED.

AA—CLOTHING BOUGHT
$7 to $30 for men's suits ladies' clothing, guns, jewelry. Call any time, Golden West Clothing Co. 539 8 st., near Clay. Lake. 4185.

BUY ANYTHING Will call. O 6731

CASH for diamonds, platinum, old gold. 1332 Bdwy. at 14th.

60A—MISCELLANEOUS WANTED. Continued.

BOOKS bought by Hardy. Lake 7559

MEN'S second hand clothes. Lakeside 4587; 711 Clay st.

52 BUS. EQUIPMENT TYPEWRITERS, ETC

FOR SALE—REPAIR.

CASH REGISTERS, SCALES, ETC. 281 12th street. Oakland 70.

DUNBAR pop corn and peanut wagon. Good running condition. Very reas. Berk. 7444J.

DESK, chair and filing cabinet at exceptional low price. 516 13th.

DESKS, roll top, flat; typewriter, files used. 1539 Webster.

EMERYVILLE show case factory, 947 Angar st. Piedmont 8066J.

GROCERY computing scale. 1001 Broadway.

OFFICE furniture consisting of desks, chairs and filing cabinets, by owner. Apply 308 12th street. Miss Blake.

SHOWCASE — Counters, tables, shelving 2 plate glass standing show cases. Vacating. Must be sold at once. Display fixtures. 2109 Hopkins St.

SCALES All bargains, easy terms. Rebuilt Dayton Angldile Toledo scales. 324 12th st., opp. Stadium Garage S. & F. R. Gray.

SHOW case, floor, 1 ft. long, in perfect cond., ver yreas. 5663 Shafter ave. Pied. 8569M.

SCALE, Toledo, and cash register. 3612 San Pablo ave.

STILL time to place that "To Let" advg for Sunday TRIBUNE.

STORE, office fixt. H.M.B., 735 12 st.

SODA fountains, equip. 481 7 st.

TYPEWRITERS sold, rented, repaired, inspected, exchanged; complete service of every kind for typewriter users. Remington Typewriter Co., 317 13 st.; O. 8541

TYPEWRITERS Rented—All makes, 3 mo., $7.50 allowed on purchase. Bay City Typewriter Co. Phone Oak. 1993 1524 Franklin st.

TYPEWRITERS, large selection, all makes, used, rebuilt; easy terms. We rent, repair. Oakland Typewriter Exch., 581 16th st. O 9219.

TYPEWRITER, Corona, good cond., reas. Call mornings. Pied. 8946J.

65 HOUSEHOLD GDS

FOR SALE—REPAIR.
Advertising grouped by location as shown by the first word.
One line, one month, $4.00.

AAAA— OLD MADE NEW
Furn. and floors renovated by the Haley hygiene cold water process. All finishes and ink stains thoroughly removed Work guaranteed. Ask about it. Smith & Miller 111 6th st., Oak., Cal. Lake. 839.

ANTIQUES In furniture, brasses and Sheffield plate. Campbell Antique Shop, 4131 Piedmont ave. Humb. 824.

BEDS—"California" wall beds solve the sleeping prob., apt. or home: $26 up 165 13th st. Lake. 1186.

BEDS, springs, pillows, new mattresses at factory; also remade. Stromgren & Son, 832 27 st. O 3341

CHESTERFIELDS this wk. 20% off. Repairing. Christiansen Uphol. Co., 2624 San Pablo. Lake. 5440.

CHESTERFIELD, tapestry 2 piece, $55; floor lamp $12, oak dining set $45. 553 32nd st.

CHESTERFIELD set, 3 pcs., excel. cond. Call morn. 857 Erie st., 1 blk. off Lakeshore, Apt. 3.

CHESTERFIELD sets from maker to you fillg. guar. 875 31st. Pd 3225.

CHIFFONIERS, odd dressers. 591 7th st.

Desk—Solid Mahogany
Flat top desk; plate glass top; cost [illegible] swivel chair to match; cost $60; will sacrifice for $175 cash. 895 Walker ave., Grand ave. "C" car to Welden ave. Phone mornings only, Oak. 6545

DINING table and chairs, oak, good cond. Eugene Apts., No. 7. Durant and Ellsworth. Berk. Call Sun.

DINING table and 6 chairs, $25. Inquire 3306 West st.

DIN and liv. rm. set, Wm. and Mary, couch; bargain. Humb 2617

ELECTRIC washer, rugs, furniture, leaving. 3134 11th ave. F car.

FURNITURE—We have a good supply of clean-cut used furniture on hand which we have taken in trade. Some extra good buys in oak library tables, oak dining sets and some antiques. This dept. is worth a visit. OPEN EVENINGS.
LAFFERTY'S
2148 TEL. AVE. L 2428

FURNITURE, rugs, linoleum; guaranteed saving to you because of low rent; terms if desired. E. Bercovich & Son, 531 8th st.

FURNITURE — Sacrifice 5 rooms nicely furnished; furniture for sale; rent of flat $25. 559 18 st.

FURNITURE—Two things surprise the shopper entering our store for the first time: First, the distinctive quality of our furniture, second, the moderate prices. We make fine furniture to order and do refinishing. Used furniture taken in exchange at full value. OPEN EVENINGS.
LAFFERTY'S
2148 Telegraph Ave. Lake. 2428

FURNITURE — Attractive furnishings for 4 rmd. bung. Owner leaving town. Bung. also for rent, $50. Merritt 1012.

FURNITURE, new and second hand, cheap. W. J. Daly, 1300 E. 14th st.

FURNITURE, full line new, used, cheap Banks, 1921 San Pablo.

FURN. on terms. Cross. 2501 S. Pablo

FURNITURE, big stock, 735 12th st.

GAS, coal and wood, Wedgewood, like now, $30; Garland gas water heater, $10. 1064 W. 14 st

MATTRESSES, 40 lb. floss felt $14.95; 40 lb. cotton $8.95; also remade; day serv. 569 16th st. Lake. 6096.

RUGS, 2, 9x12, inlay linoleum, water heater, new, call Sun. morn. or any eve., 4217 Tele., Oak.

RANGE—Moore combin. coal, wood, gas. 901 Ross ave.; Pied. 8267W.

RUGS A new store at 138 14 st. E. B. Taylor—Rug Merchant

RUGS, two $15 for both. 3421 Tel. ave

STOVE—Buck 4 burn. gas stove with rubbish burner, white enamel oven door, clean, perfect cond., $28. 5431 Ygnacio ave. Fr. 3875J.

STOVE, No. 7, Success, almost new, also two burner standard gas plate. 2157 Ransome ave., Fruit. 5486W.

STOVES rebuilt, all kinds, guaranteed, E. Bercovich & Son, 531 8th st.

STOVES, gas, coal or comb., new or used; water heaters. 579 16th st., bet. Clay-Jefferson.

TRADE in your used furniture for new, up to date. Call and get our prices. Value guaranteed. Preston Furniture Co., 2061 Center st., Berkeley.

WASHER, Maytag; like new, used once, 707 Jackson st., Oak.

WASHER and dryer, electric, $39. Guaranteed, 1701 Broadway.

65A—HOUSEHOLD GOODS WANT'D

A BETTER price paid for furn. household goods, pianos, rugs, antiques Courteous treatment. W. H. Edwards & Sons, L. 5053.

AT DAVID BERCOVICH'S you get more for your furniture and household goods than you get elsewhere. 1007 Clay Oak 520

BANKS pays top prices for furn. and rugs. 1921 San Pablo. L 3038

BEST prices for furn., rugs. L. 5215.

65A—HOUSEHOLD GOODS WANT'D Continued

GROTE Buys your furn., rugs, top prices. 1808 S. Pab. L. 4929

We buy used furniture.
Most people say we pay more.
Robinson Auction Studio
564 18th St. Oak. 3363

MUSICAL INSTR

FOR SALE—REPAIRED
Advertising grouped by article as shown by first word.
One line, one month, $4.00.

CALDWELL player, brand new, but scratched when unboxing; sells $465; now $310. See Mr. Shehi, 575 14th st.

DRMS., mus. inst. bght., sold. exch. Vanodren reeds, violin strings, exp. repairs all inst. O'Malley's Drum Shop. Rm. 206-7 Lurie Bldg.

PIANOS for less. Terms $10 down, $10 month. Used pianos cheap. We are out of high rent district.
Wilkinsons' Factory Agency
2274 Telegraph Ave.
Open every night till 9.

PIANO—Steinway. Cost $1500, for $75. A-1 shape. Phonograph cabinet, 45 records, $25. 5715 Beaudry St., Emeryville.

PIANO—Wonderful barg. 376 Fairmount ave., nr. Pearl st.

PIANOS, brand new, for rent; reas. prices. Kohler & Chase. 535 14 st.

STARTLING SALE of used phonographs. Many high grade makes at the most startling prices ever offered. Everyone includes 25 brand new double face records. Easy terms or 5% off for cash. All in first-class condition, some just like new, all fully guaranteed. This is a genuine opportunity which should be taken advantage of at once as this special offer is for a short time only. Olin S. Grove, 515 13th street.

SONORA, $150 size, almost new, $65. 1448 23 ave.

STEINWAY piano, cheap. Lake. 9686

UPRIGHT piano; very good cond. Lake. 3333; private party.

VICTROLA—25 records, Victor. 1936 Courtland ave.; F. 5319M.

VICTROLA Console, brown mahog., 2 mo. old., $50. 1448 23 ave.

66A—MUS. INSTRUMENTS WNTED.

PIANO, will store for use of same. Pied. 8698.

PIANOS, phonographs cash. Oak 1468

USED piano rolls, phonograph records, cash. 1710 San Pablo.

AUCTION SALES
ARE printed on the financial pages. Realty auctions appear under "Houses for Sale" (Class No. 41)

68 RADIO

NEW $7.50 Lemco crystal set, reasonable. 3706 Hillview st., evenings. G car to Maple ave.

RADIO sets built to order; crystal and tube sets. Maximum of efficiency at minimum cost. J. M. Kloss, 3006 Courtland av., Oakland.

70 DOGS CATS BIRDS

Advertising grouped by location as shown by the first word.
One line, one month, $4.00.

AIREDALE pups, pedigreed stock. Phone Hayward 58J.

BOSTON TERRIER PUPS
Reasonable. Ph. Fruitvale 984J.

BIRDS, pets, cages, supplies. 418 11th st. C. E. Hill Co Oak 7151.

COLLIE pups, beauties. Ph.Rich.1281J

COLLIE pup; pet. Mer. 1927.

COLLIE Puppies, $10. 1062 73d ave.

FOX Terrier puppies, thoroughbreds natural bob tails, dandies; also French bull, 2 yr. and Boston bull, 16 mo. Ped. females. Call Sat. and Sun. [illegible] Berk.

GERMAN police dog puppies, pedigree. Ftvl. 4020J.

IRISH TERRIER puppies, mother and father prize winners, pedigreed. 878 Button ave., San Leandro.

PERSIAN pedigreed, male kitten, cream colored, 2 months. $7.50. 3420 Wilson ave.

POLICE pup, pedigree, cheap, quick sale. 5346 College ave.

PERSIAN kittens, pedigreed, prize stock, $10 up. Phone B. 3737W.

PRIZE dogs, cats, at stud, M. 3900.

STRASSERS and Dragoons. Entire loft at sacrifice sale. 903 E. Julian, San Jose, Calif.

WANTED—Kind home, male Maltese cat. 5203 Shattuck. Pied. 2579W.

70— DOGS BOARDED.

BOARD YOUR DOG
Large sunny runs. Dr. Timmis, 1537 39 E. 12 st. Mer. 1590.

70 DOG AND CAT HOSPITAL

CE Hospital. Cats, dogs treated, boarded, bathed. We call, deliver. Dr. J. Turver, 1241 E. 12 St. M.5040

71 POULTRY—SUPPL

BARNES Worm Emulsion Makes Poultry Pay.
418 11th st. C. E. Hill Co. Oak. 7151

CHIX—We're booking orders for fall; spring; from heavy laying strain; sirers with trapnested rec., both sides. 235-egg av., certified. Ala. C. Farm Bur. We do custom hatching. H. and S. Hatchery, Hayward.

COWS: 3 fresh; tubercular tested; young. Perkins st. off Lincoln ave. J. B. Silva, R. F. D. Box 490, Lincoln ave., Oak.

WHITE LEG. pul., 800, 3½ mo., $10 doz. Box 444 Redwood rd., Hayward.

W. L. HENS, 24. 3335 68th ave., off Trenor.

72 LIVE STOCK

FOR SALE.

HOLSTEIN cow young, milking 3 gal.; must sell; no r. offer refused. 1504 34 st., N. O

80 MOTORCYCLES

FOR SALE—REPAIR

INDIAN, cheap. Ph. Berk. 3601J. 1116 Cowper st., West Berkeley.

80A—MOTORCYCLES, Etc., WANT'D

SPOT CASH for late Harley-Davidson motorcycles, sold on easy terms. Oakland Motorcycle Supply Co 270 12th st Ph Oak 555

STILL time to place that "To Let" advg for Sunday TRIBUNE.

81 TRACTORS TRUCKS

DELIVERY truck, good for laundry or bakery. 1801 San Pablo.

TRAILERS, Wood Bros., 6 & Fallon.

82 AUTO FREIGHT

HAULING of any kind for Ford truck, reas. rates. Box M121306, Trib.

83 AUTOS FOR HIRE

WITHOUT DRIVERS

AUTO TRUCKS, RENT
You drive. L. 203, 12th and Oak sts.

OAKLAND 635 130 12TH ST.
BATES FORD SERVICE
FORDS WITHOUT DRIVER.

4 CYL., $3.50, 6 cyl., $5 per day. 79 12th st. Phone Oak. 5360.

84 AUTOS FOR SALE

Advertising grouped by location as shown by the first word.

AN opportunity to buy a good standard make car real cheap this week at Webb Motor Co., 2471 Shattuck ave., Berkeley. Nearly every make. Five days' trial.

A PICK up. Light 6, 4 pass. sport, $70 down. Trade. B. 5978J.

A—DIAMOND or phonograph taken as part pay on auto. Lake. 1507

BE on hand for the greatest of all used car sales; condition, prices and terms unbeatable. 2471 Shattuck, Berkeley. Webb Motor Co.

BUICK 6, sedan, 1924, must be sold at once. Talbots Garage, 1448 Webster st.

BUICK, 1924, 6-cyl. 5-pass. tour., like new. Owner, Oakland 3032.

BUICK 6, '20. Howard rebuilt; run 2500 mle.; newly painted. $500. B. 74

BUICK Roadster, full balloon tires, all new. Oak. 5853.

BUICK Road. '20. Excellent condition, $100. Lake 1507

CHEVROLET TOUR., 1923
Same as new car. Bumper and other extras. Good tires. Full price $375. terms.
GLENN MOTOR CO.
Open eves. and Sun. 2919 Bdwy.

CHALMERS, 1921 sedan New paint, cord tires: A1 condition, $475
1921 Ford delivery $160
1918 Dodge tour. $200
40 other autos, all in good serviceable condition from $50 up. At 526 E. 12 st. Merritt 5622.

CHEVROLET Coupe, 1922 4 pass., new paint, motor in first-class shape. A wonderful car for salesman or business woman. F. H. Dailey Motor Co., E. 12th at 23rd Ave. or call Mr. Lewis, F. 1440.

CHEVROLET sedan, one week old. Will take $100 for my $250 equity balance $35 month. Sickness causes me to go east. Mr. Janes. Box M124399, Tribune.

CADILLAC for sale; Model 55, 7 passenger with nearly new California top; good condition; cash $550. Phone Pied. 8967.

CHEVROLET, 1923, gone 13,000 miles; 1st $350 cash takes it. J. Summers, 3d house on road 20, San Pablo, Cal.

CHEVROLET, 1921, roadster good looking, runs fine, $200; some terms. 3845 E. 14th st

CHANDLER Sedan, 1920, good condition, $750. G. E. S. garage. Oak. 2053.

CHEVROLET, 1914 tour., like new; bumper, sun visor, spare tire; $550. 5430 Thomas st. Piedmont 2892R.

CHEVROLET touring car for only $95 at Webb Motor Co., 2471 Shattuck ave., Berkeley.

CLEVELAND, 1921 tour. Good condition. Must be sold today. Bargain; 994 Apgar st.

CHEVROLET Sedan, late model, for sale by private owner. Terms arranged. Call Alameda 1009J.

CHEVROLET, 1923 touring, nice looking, good snappy motor, $375 cash. Fruitvale 2060J.

CHEVROLET, 1924, at American Parking Station; a buy. See Mr. Kensit, Lake. 7184.

CHEV. Sedan, good as new, extras. Donnelly, Lake. 142, Monday.

CHEVROLET Tour. 1923. Original fin. $400 Arrange terms. O. 5853.

CHEV. Tour, Late '23. Like new. $100 down. Lake 1507.

CHEVROLET sedan, late '23 $600. Mer. 1236.

CHEV. Tour., 1922, bargain. 635 E. 12.

CHEV. tour., 1920. 1384 E. 28 st.

DODGE Road, Late '21, Small wheels $150 down. Lake 1507.

DODGE road., late '23. Perfect cond. Easy terms. Oak. 7645.

DODGE Roadster, '19, cheap. 635 E. 12th.

DODGE road., 1922. Owner. O. 8164.

Essex coach, '24, A1 con. 870. O.7599.

FORD tour., late '20; good mechanical condition; s. s.; speedometer; good tires; 2 extra accessories; just the thing for vacation. Phone Thornburgh, Berkeley Y. M. C. A. Owner going East Aug. 5. Sacrifice $100 cash.

FORD speedster, ready to go; many extras; $50 down. bal. $15 a month. No brokerage. See Van Buren, Dealers' Used Car Mkt. 3500 Bdwy.

FORD, 1922 roadster, good tires, runs perfect, $250. Some terms. 3845 E. 14th st.

FORD coupe, 1923, with extras, $365 for quick sale. Easy terms. Phone Pied. 4846.

FORD coupe, '24. Balloon tires, extras; sacrifice. 2332 11th ave. Merritt 786.

FORD, '17, touring; runs good; price $65; $25 down. 3845 E. 14th st.

FORD Coupe '23 best cond, extras, $395. See this. Oak 8322. Apt. 14.

FORD touring, '17; fine mechanical condition, $70. Frt. 215J.

FRANKLIN tour. car; A1 cond., cheap. Ftvl. 5588 or F. 3566J.

FORD Sedan, '23, A1. 635 E. 12th.

FORD coupe '24; reas. P. 6474J.

FORD roadster, $50. 966 12 st.

HUDSON Coach, '22. Original finish. $350 down. Lake 1507.

HAYNES 7 pas., '21, good as new, cheap. Ftvl. 124J. 851 34 Ave.

LATE models, from $95 up to $995. All certified cars—Incomparable terms. 2471 Shattuck ave., Berkeley.

L. M. FOUR car for cash; bargain. Prin. only. Tribune Box M127441.

MAX.—Tour. '22; $525; Stephens tour, '22; $625; Oak. coupe, '22; $650; terms. Lakeside Brokerage 1957 Broadway, Lakeside 791.

MERCER, 1921, scr. 5, sport tour., leaving for Europe, make an offer. Berk. 847W.

MAXWELL road. '22. Looks and runs like new. $150 down. L. 1507.

NATIONAL—Wonderful value in a Certified Renewed National. Just overhauled from radiator cap to tail light. Just painted. The price is only $1095 this week at 2471 Shattuck ave., Berkeley.

OVERLAND RED BIRD—Driven only a very few miles. Will save you over $275. Only one at this price at the Webb Motor Co., 2471 Shattuck ave., Berkeley.

OAKLAND TOUR., 1924
Driven 800 mi. Many accessories. Original guarantee on car. 2551 Bdwy. Lake 9309.

OLDSMOBILE 4 touring. Can't be beat for the money. $150 down, bal. 1 year. No brokerage. See Van Buren, Dealers' Used Car Market. 3500 Bdwy.

RICKENBACKER ROADSTER, 1924, almost new, run 3000 miles. Goldine Sheaf-Remar Co., 46 and Adeline sts.

RICKENBACKER touring $275 bal $700 terms. Owner, 5264 Manila ave. Pied. 6229W. A wonderful buy.

STEPHENS touring, late 1921; good tires; duco enamel finish; good mechanical condition; tonneau windshields. $600. Call Oakland 658, Berkeley 8011W. Sundays and evenings.

STUTZ RACER, $450
Placed at San Jose June 29. Must sell. Davis. Fruitvale 3170.

SAVE over $300 on a nearly new light coupe this week at Webb Motor Co., 2471 Shattuck ave., Berkeley.

STUDEBAKER '19 touring, good condition, reasonable price. Phone Humboldt 2691.

STILL time to place that "To Let" advg for Sunday TRIBUNE.

Studebaker Special 6, 1920, cheap. 3091 Main St., Oak.

There is just one right word for every case. Use that word in your advertising.

84 AUTOS FOR SALE Continued

JUST TURNED IN ON NEW WILLYS KNIGHTS

1924 Essex Coach
Run very little. Can not be told from new. Equipped with all necessary extras. $975. Easy terms.

1924 Rickenbacker Six
California Top. Top cost $420 and the extras are high class. Motor meter, bumpers, 4 wheel brakes. Actual mileage 3600 miles. Price $1700. Terms.

1924 Reo Six Touring
A beautiful car. Many extras. Motor A-1. Sacrifice at $1375. Terms.

BELL & BOYD
LAKESIDE 132.
29th and Broadway
East 14th and 40th Ave.
OPEN EVENINGS.

HOWARD AUTO CO.
Used Car Dept.
Moving to Our New Building 2735 Broadway
Today and Sunday 3300 Broadway Lakeside 3400

DOX LEE
Used Car Department
TWENTY-FOURTH AND BROADWAY, OAKLAND
61 CADILLAC 4-Passenger $2250
1922-23 model. We can give you the complete life history of this car. Has just been repainted with Lee-Namel. Four new cord tires. Same guarantee as a new one.
1920 HUDSON SEDAN... $950
Repainted and overhauled. Fine condition thruout.
We have CADILLACS in all body styles and year models.
Terms, and we will trade in your old car.

Broadway Motor Co.
R. G. BARTLETT
PRICE REDUCTIONS
HUDSON SPEEDSTER. I am offering an early 1924 Hudson Speedster like new at $1195. This is a clean reduction of $100 and at the price quoted is an exceptional value. I will consider a reasonable trade.
CADILLAC Model 57. Rebuilt. repainted, new tires. Reduced to $750. No trade.
Car washing—Simonizing. 2309 Broadway; Lake. 1727.

Ford COZZENS-BALL
Guaranteed Cars
1922 Coupe .... $ 350
1923 Touring 325
1920 Touring 175
Cadillac, A-1 condition 950
Nice sport model car, cost $3600 new, for quick sale 1250
Bring your trades on any of our cars. ALL CARS SOLD ON EASY PAYMENTS. Your car on first payment.
COZZENS-BALL, Inc.
4800 San Pablo Blvd.
Piedmont 416

WE HAVE SEVEN FORDS AT RIDICULOUS PRICES
HOW'S THIS
1922 Ford—Shocks, Cord Tires, Etc., $228.00
F. H. Dailey Motor Co.
E. 12TH AT 23RD AVE. F. 1440

STUDEBAKER sedan special six, at a bargain; just like new. 2471 Shattuck ave., Berkeley.

STUDE special 6, 1923. Only used a few months Box M121405, Trib.

FORD rd., '21, A-1, 5 cords. P. 5986J.

STAR Sedan, 1923. New tires, $475. Arrange terms. Oak. 5853.

THE greatest sale of certified used cars ever attempted in this state now going on at 2471 Shattuck ave., Berkeley. Nearly all makes.

WILLS ST. CLAIRE, 1924 rdster., A1 cond., new rubber, $2500. Berk. 847W.

84A AUTOS WANTED

Autos Wanted
Wanted at once, 100 good used late model cars for export. Will pay you highest cash price. Phone Oakland 1614 or call at 2329 Broadway, Oakland.

EVERY ADVT. IN THIS BORDER IS NEW TODAY! READ EACH.

84A AUTOS WANTED Continued

AT ONCE, 50 cars, cash; no delay. Lake. 1507; 2412 Broadway.

AUTOS wanted Kaul's, Pied. 5591.

BUICK, Stude. spec. or Willys-Knight, 1921-'22. Will pay cash. 3333 Grove st., Berk. Pied. 741.

CARS WANTED
Cash for your car, or equity. C. E. Jones, 2838 Broadway.

CARS WANTED. Oak. 7061.

DON'T SELL YOUR CAR UNTIL YOU SEE US
We need 200 cars at once.
THOS. CARNEY CO.
23rd and Webster. Open eves.

FORD wanted in exchange for Sonora phonograph and some cash. Mer. 3054.

FORD tour., late mod. Box M124246, Tribune.

FORD SPEEDSTER. Box M 121234, Tribune.

FORD sedan, Prin. only. O. 8322.

GLENN MOTOR CO.
Will buy your car or equity. Only late models wanted. Drive in and get the CASH.
2919 BROADWAY.

HIGHEST FIGURE paid for used cars. E. 12th at 23 ave. F. H. Dailey Motor Co. F 1440.

SMALL auto wanted, as part payment on furniture of seven rooms piano and Victrola included. Tel. Lakeside 9191.

WANTED—Late model Ford, Star or Chev. good used car for equity of four hundred in large lot Hayward. Box M121656, Tribune.

88 AUTO REPAIRING

AUTO repairing, your place, expert mechanic; satisfaction guaranteed. The Covered Wagon. Pied. 2720.

GUARANTEED repairs at your home or here. A. E. Larson, 1064 52nd st. Phone Piedmont 3684W.

SAVE MONEY, help specialist repair your car; here or your place 2417 Webster. O. 7108. P. 9073.

91 AUTO TRIPS

LOS ANGELES Mon., 4th, a. m. 1923 Cadillac closed car. Through in a day Take 4. Fruit. 1739J.

92 CAMP SUNDRIES

FOR SALE.

BED, Miller auto, tent, stove, 2 stools, $22.50. 1286 78th ave.

HOUSE car, Ford truck, fine cond., make offer, 3420 E. 14, rear.

VETERAN IS FREED FROM WIFE OF DAY

San Francisco Realty Man Secures Divorce From Nurse Who Deserted Him 24 Hours After Wedding

SAN FRANCISCO, Aug. 2.—Charles O. Henley, prominent San Francisco realty man and veteran of the World War, was granted a divorce today from his war bride, who remained with him only 24 hours, following their wedding.

Henley testified that on September 2, 1918, he attended a party. At that time he was quartermaster-sergeant in the military forces. He became acquainted during the evening with a war nurse, who consented to marry him. The next day the ceremony was performed and the couple prepared for a honeymoon trip. On the day following Henley asserted his bride told him that she had made a mistake and that she wanted to go back to her nursing. Then she left him.

Walter H. Levy, of 180 O'Farrell street, added an interesting touch to the proceedings in corroborating the plaintiff. He said he was in Los Angeles on business when he met Henley.

"Congratulate me. I'm the happiest man in the world, just married," said Henley. Levy added that his friend begged to accompany him home and see the bride. He promised to do this the next day. When he met Henley again by prearrangement the latter said: "Sympathize with me, I'm miserable, my wife has left me."

King and Queen of Movie Season Arrive

(Left to right), MILTON SILLS, COLLEEN MOORE greeted by Mayor John L. Davie on their arrival in Oakland to inaugurate the greater movie season in local theaters. Pictures of the two stars will be shown during the season.

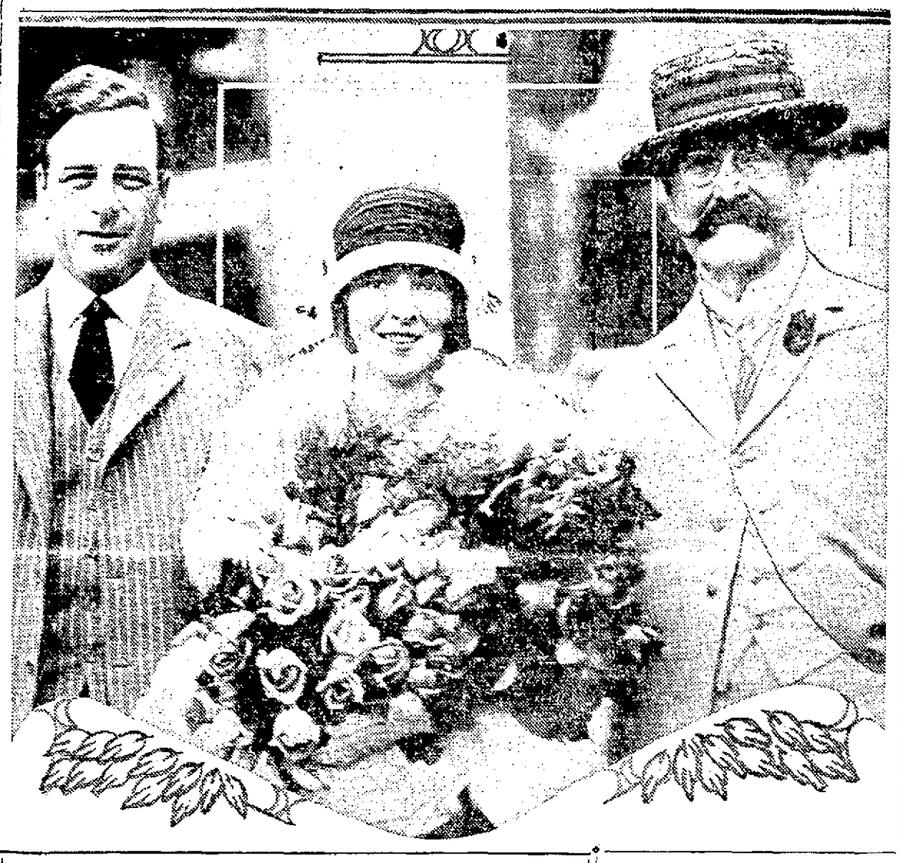

Movie King and Queen Welcomed in Oakland

Miss Colleen Moore and Milton Sills, both well known to film fans, arrived this morning from Los Angeles to participate as King and Queen, respectively, of Oakland's Greater Movie Season, which is being inaugurated today by the managers of the American, State and T. & D. theaters.

The film stars were met at the First street station by a delegation of newspapermen, city officials and theatrical men. After a reception at the Hotel Oakland, at which about 200 of Oakland's prominent citizens were present, the two stars lead a parade through the downtown streets. At the city hall, they were accorded a welcome greeting by Mayor Davie in behalf of the people of Oakland, which was followed by a tour of the city, visiting our far-famed Lake Merritt and Skyline boulevard. They were guests at a luncheon at the Hotel Oakland at 12:30 and during the afternoon, each made a short address over Radio KLX.

Rex Midgley, Edward Smith and Clem Pope, managers of the American, State and T. & D. theaters, respectively, have announced the following program of pictures, which they assert is above the ordinary ordinary standard as a result of the "greater movie drive."

American: "Lily of the Dust" with Pola Negri, "The Covered Wagon," Rudolph Valentino in "Monsieur Beaucaire," Gloria Swanson in "Her Love Story" and Ernest Torrence in "The Side Show of Life"; State theater: "Woman on the Jury" with an all-star cast; "Hold Your Breath," a breath taking comedy, Colleen Moore in "Through the Dark," "Under the Red Robe" at popular prices and "The Woman Who Sinned"; T. & D. theater: Colleen Moore in "The Perfect Flapper," "Single Wives" starring Corinne Griffith and Milton Sills, Ramon Navarro in Rex Ingram's "The Arab," "The Sea Hawk" with Milton Sills and "Sundown," a super-production.

AGED WOMAN DIES OF OLD AUTO HURT

SAN JOSE, Aug. 2.—Mrs. J. L. Dietrick, 65, 1115 Locust street, Chico, died in a local hospital yesterday from injuries received in an accident July 29 at Gish road and Oakland highway when the auto driven by her son, C. W. Dietrick, same address, crashed into a motor truck driven by R. H. Perrin, 2727 Best avenue, Oakland. Mrs. Dietrick, although she received five fractured ribs and numerous cuts and bruises, was not at first thought to be seriously injured. According to the report of State Traffic Officer [illegible] of the two roads and collided with the truck while attempting to dodge another car. The body of Dietrick's car was torn completely from the frame in the crash. Miss Ione Dietrick, who was riding in the rear seat with her mother, was only slightly hurt in the accident.

Hard Times Laid to Low Produce Prices

RICHMOND, Aug. 2.—That the slackening of prosperity in this country during the past year is due to low prices of farm products and the decadence which has swept over the agricultural people of America, was stressed in an appeal made by W. H. Walker, vice-president of the American Farm Federation, who spoke at the weekly meeting of the Rotary Club.

Walker declared that one-third of the population of the ocuntry is connected directly or indirectly with the soil. He favored adequate legislation and protective measures to assure the farmers an adequate return on their investment.

Firemen Rescue Man Buried in Sewer

SAN FRANCISCO, Aug. 2.—A sudden cave in of a sewer ditch at the foot of Fillmore street near the Marina today resulted in the burying of Herbert Jones, laborer, of 336 Clementina street. He was completely covered up to his neck and efforts of fellow workmen to dig him out proved unavailing. An alarm was turned in, the fire department summoned and he was soon rescused, little the worse for his experience. He refused to go to a hospital and later returned to work.

Bond Issue Is for El Cerrito Works

RICHMOND, Aug. 2.—Definite steps have been taken toward floating the proposed bond issue of $100,000 to provide funds for building a city hall, fire house and playground at El Cerrito. Following a report made last night by a temporary committee of representative citizens, the following permanent committee was appointed: Krut Gray, chairman; Fred Lutz, W. F. Talmadge, J. F. Walsh and William E. Kelly. The committee will meet again on August 13.

Stolen Automobile Is Found Abandoned

RICHMOND, Aug. 1.—Six hours after it had been reported stolen, an automobile belonging to Louis Anderson, 1007 San Pablo avenue, was found by the police near the Pullman shops last night. The car was without gas and had apparently been abandoned. The police are searching for two boys who are believed to have taken the machine for a joy ride and run it into the ditch when they ran out of gas.

S. F. Man Stabbed in Mysterious Attack

SAN FRANCISCO, Aug. 2.—B. Madero, 29, of 136 Jackson street, a stevedore, was the victim of a mysterious attack early today as he was walking along Sansome street. A man stepped from a doorway and stabbed him in the back. He was taken to the Harbor hospital, where his wound was found not serious. He could give no reason for the assault.

Speeders Donate $80 In Richmond Court

RICHMOND, Aug. 2.—Six speeders paid fines totaling $80 today in Police Judge C. A. Odell's court. Those who paid fines were as follows: E. V. Shafer, $15; F. B. Knowlton, $10; F. H. Cordes, $15; T. Westphal, $15; J. S. Rafter, $15, and V. E. Crestin, $10.

Camp No. 5 Ordered Closed by Officials

MARTINEZ, Aug. 2.—Because of unsanitary conditions at Camp No. 5, Bradford Island, Dr. C. R. Blake of Richmond, county health officer, closed the camp by causing tenants to remove and the lease has been returned to owners, according to his July report, filed today with the board of supervisors. According to the report closing of the Bradford Island camp was one of three nuisances abated by the physicians during the month.

The physician's report discloses that health conditions in the county are generally good.

Merced Man Seeks $5200 in Auto Crash

MERCED, Aug. 2.—In a suit filed in the superior court here by W. H. Craig against H. Conradi, the plaintiff claims he suffered permanent injuries in an accident in which he seeks $5000 and also asks $200, which he alleges Conradi owes him for repairs to his car. The suit is the outcome of an auto accident near here on July 3.

Wife Told to Go Back Home She Charges

MARTINEZ, Aug. 2.—Alleging that he told her he didn't care for her, that he urged to "go back East where you belong" and told her he believed he had secured a wealthy wife but got "stung," Mrs. Josephine McGee today filed suit for divorce against Joseph McGee, who she married in 1921. McGee, his wife charges, refused to pay bills although he earned $175 monthly. His refusal, she says, forced her to work in canneries and take in boarders to meet their obligations.

Yolo Registrations Total Nearly 7000

WOODLAND, Aug. 2.—There are 6888 electors in Yolo county qualified to participate in the August 25 primaries, according to report made today by County Clerk Harry R. Saunders to Secretary of State Frank C. Jordan. Of this number 4356 are Republican and only 2337 Democrats, with 90 declining to state, 54 prohibitionists and 51 Socialists.

L. A. Police Hunt Daylight Bandit Duo

LOS ANGELES, Aug. 2.—Police are seeking two daylight bandits who entered a second floor market in the downtown district here yesterday and robbed the safe of $1000. While one bandit covered the cashier with his pistol, the other pried the safe open with a chisel and removed the currency. A Chinese who entered during the robbery paid a $75 bill to the bandits.

INDUSTRIAL EXTENSIONS TO BE URGED

Development of West Oakland to Be Considered at Next Meet of Waterfront Industries Association

A program for the industrial development of West Oakland will be the subject of the regular meeting of the Western Water Front Industries association, a new Oakland organization, at the Hotel Oakland next evening at 8 o'clock.

R. R. Bellingall of the Pacific Coast Canning company, president of the new organization, announced today that the preliminary organization has been completed, and that standing committees will be appointed in the near future. The organization will meet for the present every Tuesday evening at Hotel Oakland.

Twenty-seven industries in West Oakland are represented in the association's membership, including the Oakland Mazda Lamp division of the General Electric company and the Pacific Coast Shredded Wheat company, who joined last week.

The other officers of the company are: W. H. Milleman, soap manufacturer, vice-president; T. A. Goodrich of the Parr Terminals, secretary; E. A. Dorning of the Albers Milling company, treasurer, and John R. Grigg, of Stanley Hiller, Inc., chairman of the membership committee.

The membership is composed entirely of those connected with the West Oakland industries, and the association is formed entirely to promote local industrial interests and to give West Oakland manufacturers a vehicle for common action.

More New Concerns On Wholesale Row

The population of the commission and wholesale district is growing rapidly. New permanent additions are being made to its activities every few days. The Standard Fruit and Produce Company has added itself to the fruit and produce distributors with a house at 391 Second street. Frank Bettencourt, for many years identified with the wholesale fruit industry and connected with some of the older houses, is manager of the new corporation. The Hickman Produce Commission, headed by E. P. Hickman of Ohama, Kansas City and San Francisco, is a new Eastbay jobber in specialties of many kinds, especially food products at 427 Franklin street. The Eastbay business is under the management of R. R. Vogel, formerly identified with the Corvallis Company of Portland, Oregon.

Woodland Honor Student Stricken

WOODLAND, Aug. 2.—Miss Lutie Leiser, 17, honor student of the Woodland high school salutatorian at the recent commencement exercises, died here last night from heart troubles, caused by rheumatism, as she was preparing for enrolling in the Stanford University. She was taken ill several weeks ago at the home of her parents, Mr. and Mrs. Fred Leiser of this city. She faile gradually, though battling to the end for life. The young woman was born in Los Banos in 1907 and leaves besides her parents one sister and three brothers, all of Woodland.

CLUBHOUSE FOR WOMEN UNDER WAY

Cornerstone Laid on Webster Street With Impressive Ceremonies, After Which Informal Reception Held

The cornerstone of the clubhouse of Oakland Business and Professional Women's club, located on Webster near Fifteenth street, was laid this afternoon with impressive ceremonies. The stone was placed by Miss Suzanne Chalmers, president of the club, and Dr. Lillian Shields, president of the holding company.

Mrs. Bessie Wood Gustason, a past president of the club, welcomed the several scores of business and professional women who participated in the out-of-door rites. Greetings were extended the club by Mrs. Anna L. Saylor of Berkeley, assemblywoman. Short talks were given by Miss Chalmers; Dr. Shields and Miss Donna Hans, president of the Junior section.

The principal address of the day was made by Joseph R. Knowland.

Miss Mary Barmby acted as chairman of the day.

Following the ceremonies on the Webster street site, the guests adjourned to the clubrooms, 1741 Broadway, where an informal reception was held.

Second Marriage Is Of Short Duration

MARTINEZ, Aug. 2.—Sixteen days sufficed to blast the second romance of L. F. Ballard of Pittsburg. Today he filed suit for divorce against Winifred Grace Ballard, who he led to the marriage altar in Oakland on June 14 and from whom, he says, he separated on July 1.

Mrs. Ballard, her husband charges, refused to keep house or mend his clothes forcing him to cook his meals and ply a needle and thread. With the nature of his employment requiring that he sleep during the day, Ballard complains that often he returned home to find beds unmade. His wife, he charges, expressed dissatisfaction with Pittsburg and several times threatened his arrest without cause. Ballard had hoped that his second marriage would provide a home for his two children by a former marriage, but his wife made things so disagreeable and used such vulgar language, he claims, that he sent his children to Oakland to live with a relative.

EX-JUSTICE SHIRAS DIES. PITTSBURGH, Pa., Aug. 2.—George Shiras Jr., justice of the United States Supreme Court from 1892 to 1903, died in a hospital here today from pneumonia, which developed after he had fractured his leg in a fall at his home here five weeks ago. He was 92 years old.

Boiler For Sale

An 8 H. P. McKee automatic gas steam boiler, 30 inches diameter, in good condition. Will be sold cheap for quick sale. Apply Mechanical Superintendent, Oakland Tribune.

MILK
Qts. 10c
Pts. 6c

Pure Pasteurized Milk
DELIVERED
anywhere in Oakland, Berkeley, Alameda or San Leandro.

Call Piedmont 8303 or Fruitvale 51 and take advantage of our QUALITY—PRICES—SERVICE

Jersey Milk, Cream & Butter Co.
695 37TH STREET
Branch Office, 1407 Forty-sixth Avenue
OAKLAND

HOMES & LOTS

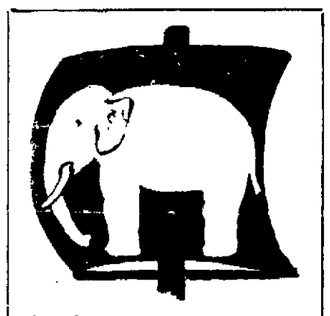

A white elephant is a very valuable beast owned by the wrong man.

See Classified Section Oakland Tribune Tomorrow

BUY AN ATTRACTIVE LOT AND BUILD THE HOME OF YOUR DREAMS
or
BUY AN ALREADY BUILT HOME!
Look Now Under
41 HOUSES FOR SALE
or
40 LOTS FOR SALE
in today's Classified Section

Oakland Tribune

a home for less than rent $10 down

Never before have you had such an opportunity to finance a home as you are given now in this

New and Wonderful Offer
Read every word!

You pay $10 and get reserved for you one of the big 50x150 lots in the very choicest part of BERKELEY COUNTRY CLUB TERRACE. Then you pay as fast as you are able until you have $50 paid down. That gives you possession of the lot and $250 worth of building material is delivered to it for you.

Build your own house or hire some help with it. After you have paid the first $50 you pay only $25 a month for 8 months and after that only 1% of your purchase price a month. Less than cheap rent.

Only 47 of These

You'll have to work fast to get in on this offer. We are able to make it only on the 47 lots remaining in this tract. They may all be sold Sunday. Therefore be sure to come out early. See hundreds of homes already built here. Talk to other buyers. Remember $10 cash is all it takes.

3 rooms
all this material free

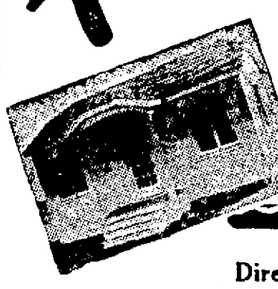

LUMBER
(Lineal feet or pieces)
168 ft. 2x6 Rough Redwood
25 pcs. 2x8x12 sized O. P.
110 pcs. 2x4x8 sized O. P.
16 pcs. 2x4x12 Sized O. P.
26 pcs. 2x4x8 sized O. P.
336 ft 2x4 S I S I E O. P.
4 pcs. 2x6x10 sized O. P.
6 pcs. 2x6x8 No. 1 Com. O. P. 4 sides
4 pcs. 1x8x10 No. 1 Com. O. P. 4 sides
2 pcs. 1x8x10 No. 1 Com. O. P. 4 sides
8 pcs. 1x8x8 No. 1 Com. O. P. 4 sides
2pcs. 2x8x10 Redwood Sill
2 pcs. 1¼x12x12 O. P. Stepping
2 pcs. 1x8x12 O. P. Risers
4 pcs. 2x2x12 Redwood Corners
100 ft. 1x5 Casing O. P.
100 ft. 1x5 net No. 1 Com. O. P.
100 ft. ¾x1½ O. P. Stops
70 ft. 1x2 Redwood Bed Mold
100 ft. 1x4 Com. O. P. 1 side
160 ft. 1x2 Com. O. P. 1 side
850 ft. ⅝x4 Novelty siding—Spruce
610 ft. 1x4 No. 3 O. P. Flooring
750 ft. 1x8 Com. O. P. Sheeting
60 ft. 1x4x10 No. 3 O. P. Ceiling
2 Sash Doors 2'6"x6'8"
6 Sash 2x4
6 rolls Mineral Roofing, red
HARDWARE
2 inside door lock sets, 2 pr. 5½x3½ butts, 6 pr. 2½x2½ butts, 6 casement fasts, 20 lbs. No. 8 box nails, 20 lbs. No. 6 box nails, 15 lbs. No. 16 common nails.
PAINT
1 gal. linseed oil, 4 gal. paint.
CONCRETE
2 yds. mixed gravel, 6 sks. cement.

Directions:
From San Francisco take S. P. 9th St. Loop Train to Albany office, 846 San Pablo Ave.
From East Bay cities drive out San Pablo Ave. to Albany office, 846 San Pablo, or take No. 2 car.
Telephone Berk. 9506 for information.

Berkeley Country Club Terrace
REALTY SYNDICATE CO.
846 San Pablo Ave., Albany
Phone Berk. 9506

Those Tired Eyes Need glasses to relieve them of eyestrain. Perfect - fitting and painstaking glasses are the result of careful tests and examination such as we give.

Try us for correct glasses

CHAS. H. WOOD
OPTOMETRIST
CORRECTLY FITTED
418 FOURTEENTH STREET OAKLAND
THE WINKING EYE